The Washington Post will give two free guest tickets to Loew's Fox Theater with each paid-in-advance want ad for seven or more times. Now playing Grace Moore in person. On the screen, "A Lady's Profession."

The Washington Post.

Today—Fair.
Tomorrow—Cloudy, slowly rising temperature, followed by rain; moderate northwest and north winds, becoming east or southeast.
Yesterday—High, 42; low, 35. 1932—High, 53; low, 33.
Details on back page.

NO. 20,735. ENTERED AS SECOND CLASS MATTER, POSTOFFICE, WASHINGTON, D. C. WASHINGTON: FRIDAY, MARCH 24, 1933. COPYRIGHT, 1933, BY THE WASHINGTON POST CO. THREE CENTS.

MERGER PLANS FOR COMMERCE UNITS OPPOSED

Exporters Make Vigorous Protests on Scheme Roper Wants.

BUREAUS' TRANSFER MAY BE ABANDONED

Business Men Like Present Department Service for Assisting Trade.

By J. BERNARD McDONNELL.

Transfer of the Bureau of Foreign and Domestic Commerce from the Department of Commerce to the Consular Service of the State Department is under serious consideration by those who are playing with reorganizing the Government, but the proposal has raised such a storm of protests from responsible sources that it may be abandoned.

The proposed transfer is said to have met with the acquiescence of the new Secretary of Commerce, Daniel C. Roper, after conferences with former Representative Lewis Douglas, of Arizona, whom President Roosevelt named Director of the Budget, and Swagar Sherley, of Kentucky, a former member of the House, who has been described as a volunteer aid in reorganizing the governmental services.

Against their approval, however, there has arisen the opposition of some of the most important business men and business organizations in the country.

Reasons for Objection.

These have protested that they fought for years to get the purely commercial foreign service of the Bureau of Foreign and Domestic Commerce separated from the intricacies of the State Department, with its varying policy from one administration to another. They have told the White House that they do not want to go back to the old days and have said that there is no other bureau in all the Government from which the business men of the country can get such quick, varied and effective service as from the bureau as now organized.

Among organizations which are known to have registered strong and determined protests against the plan are the American Exporters and Importers Association, American Manufacturers Export Association, Committee on Interamerican Business, Export Managers Club of New York; Foreign Traders Association of Philadelphia, National Association of Credit Men, National Council of American Importers and Traders, Inc., National Foreign Trade Council, Overseas Automotive Club, Technical Products Export Club, World Trade League of America, and others.

Although no one in the Consular Service in Italy is likely to stick his head up for a vicious rap by opposing the plan, it is known that the Consular Service does not want to take over the job now being done by the Bureau of Foreign and Domestic Commerce. That was fought out years ago and the Consular Service has been glad to get rid of the task

Continued on Page 2, Column 6.

Jamaicans Act to End Dumping by Japanese

Kingston, Jamaica, March 23 (A.P.). A definite move was taken by the legislative council today to call upon the government to put an end to what was termed the dumping of Japanese goods in the island.

It was charged that dumping is dislocating the colony's trade with Great Britain and Canada. Heavy specific duties were proposed.

POST Ads Pull

E ST. NE., 1021—Attr., modern; all outside rms.; 1st-fl. apt.; 3 rms., kit., bath, porches, basement, garage. AT. 3900.

. . . and prove that The Post is "THE Want-Ad medium" . . .

Mrs. Charlotte Arendes reports "more inquiries than she could take care of" and the prompt renting of the apartment to desirable tenants. She says "to get results I certainly advise Post advertising."

For Results Use Washington Post WANT ADS

Phone National 4205

Throat Hurt

Farley Assistant Sufffers Punctured Esophagus by Chicken Bone.

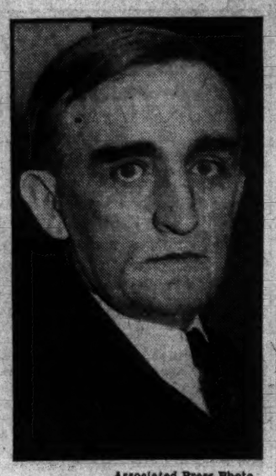

Associated Press Photo.
JOSEPH C. O'MAHONEY.

Joseph C. O'Mahoney, First Assistant Postmaster General, is confined to the Episcopal Eye, Ear and Throat Hospital suffering from a punctured esophagus caused by a chicken bone lodging in his throat.

The bone had not been removed yesterday, it was said, but his condition was not regarded serious. Mr. O'Mahoney, a native of Cheyenne, Wyo., was admitted to the hospital Tuesday.

LABOR SECRETARY DEFENDS AID PLAN

Neither House Likely to Act on Reforestation Measure During Week.

(Associated Press.)

Miss Frances Perkins, President Roosevelt's Secretary of Labor, upheld before a battery of Congressional critics yesterday the plan of her chief for putting thousands of unemployed to work, at nominal wages, on conserving forest lands.

She emphasized that this was a relief, rather than an unemployment, measure.

"These are not jobs, in the true sense of the word," she told the members of Senate and House Labor Committees, meeting in joint session, but the plan, she maintained, would preserve the self-respect and morale of thousands who now are "living by their wits" in large cities.

But though she clearly impressed the committee with her exposition on every point, the prospect last night was that neither house would act on the bill before next week. The committees will continue their hearing today, with leaders of organized labor expected to be heard in opposition, directed particularly at the $1 a day rate of pay proposed for the workers in the civilian "conservation corps."

Criticism was showering down upon the President's plan for members of the two committees when Miss Perkins appeared, wearing her customary three-pointed black hat and black coat.

Standing near the head of the long table, around which the House and Senate members sat, she took the objections up one by one and

Continued on Page 2, Column 3.

Rebels Take Field, Havana Informed

Led by Eufemio Lopez; Cienfuegos Bombings Close Theaters.

Havana, March 23 (A.P.).—A report reached Havana today that a group of well-armed rebels, headed by Eufemio Lopez, one-time rural guard, had taken the field near Cienfuegos.

Aiding Lopez as lieutenant is Joaquin Menendez, special policeman, who was attached to the provincial government while Col. Roberto Mendez Penate was governor of Santa Clara Province, the report said.

Eight more youthful political prisoners were brought to the capital today, two from Manzanillo in Oriente Province, four from Santiago and two from Santa Clara. Film distributors here were advised that Cienfeugos theater owners had decided to close their doors because of several bombings in the last few days.

25 New Nazi Attacks Bring Polish Protest

Warsaw, March 23 (Jewish Telegraphic Agency).—Twenty-five new attacks are the subject of an official complaint lodged by the Polish Ambassador with the German ministry of foreign affairs.

Among the cases of brutality cited are those of seven Jews who were taken from various cafes, carried off to Nazi locales, maltreated and flung out into the streets almost unconscious.

HARRIMAN CASE DELAY TO BRING SENATE INQUIRY

Medalie States Delicacy of Bank Emergency Basic Cause.

ACTED IN 24 HOURS AFTER HANDS UNTIED

Mitchell Says Matter Was Not Brought Up While He Had Office.

New York, March 23 (A.P.).—A determination to scrutinize the circumstances surrounding a three-months' delay in the prosecution of Joseph W. Harriman, resigned chairman of the Harriman National Bank & Trust Co., was announced today by counsel for the Senate committee, whose inquiry into stock market practices already has resulted in far-reaching disclosures.

A statement to that effect came from Ferdinand Pecora. It was coupled with a promise to gather all the available facts and present them to the committee at a public hearing, if the matter was found to fall within the scope of the Senate's resolution authorizing the committee's activities.

Attorney General Cummings in Washington said the prosecution of Harriman, now charged with making false entries in the accounts of his closed bank, was held up at the direction of William D. Mitchell, Attorney General in the Hoover administration.

Mitchell Denies Knowledge.

Mitchell said at Charleston, S. C., however, that the case had not been brought to his attention while he was in office. He disclaimed knowledge of any delay being ordered by the Justice Department.

Cummings explained that "apparently the impression was that the delicate financial situation at that time brought the judgment that prosecution might be well deferred." Cummings added that he meant no criticism of his predecessor and that the situation was to be judged on the basis of circumstances as they were at the time.

He answered one question as to his attitude toward Mitchell's action by referring to a Biblical verse: "Sufficient unto the day is the evil thereof."

"It will do you all good to read it," he said, smiling.

The delay in prosecuting Harriman, who was arrested in his sickbed a week ago last Tuesday, came to light through a depositors' protective committee, which demanded the appointment of a special prosecutor to supersede United States Attorney George Z. Medalie on the ground he had been dilatory.

Medalie then issued the following statement:

"I acted within less than 24 hours after I was authorized to proceed, by the commencement of prosecution upon a warrant issued for Harriman's arrest.

Plenty of Pressure.

"The Comptroller of the Currency, as well as counsel for the clearing house, requested the Department of Justice at Washington, at the time the facts were transmitted to me, to

Continued on Page 2, Column 5.

North Dakota Governor Bars Home Foreclosures

Bismarck, N. Dak., March 23 (A.P.).—Forced sale of real estate occupied by owners and of personal property used for farming was prohibited indefinitely by Gov. William Langer in a proclamation today.

Exceptons are to be made only if the owner consents in writing to such a sale.

10,000 Jews Seek German Boycott

New York City Cantors at Municipal Hall Chant Death Dirge.

New York, March 23 (A.P.).—Ten thousand Jews marched to City Hall today to the mournful chant of "El Molai Rachmem," death dirge, to protest alleged persecutions in Germany and to call for a boycott of German goods.

The Torah, Jewish sacred scroll, was carried in its silver case, and the dean of the city's cantors chanted.

Meanwhile, in Berlin, the German government in a statement warned that any boycott would affect the United States more adversely than Germany and asked how, if a boycott "agitated by certain American circles" were carried out, "is the question of private debts to be regulated properly?"

Cooling Off

French Sentiment Backing Debt Payment Is Fading Out.

Paris March 23 (A.P.).—Payment of the $19,000,000 defaulted interest on war debts owed to the United States since last December 15 appeared to be going into an eclipse tonight.

A message from Premier Daladier to members of the Socialist Party, saying he would not act until American policy was made fully known, and a sudden drop in enthusiasm on the part of many deputies made a majority for a pending resolution calling for the payment appear impossible.

Deputy Rene Richard last Saturday introduced such a resolution, mentioning in a preamble what he characterized as a money and credit crisis in America.

The decision of the premier to await definite knowledge of the American atitude on war debts was conveyed to the Socialists today by Deputy Pierre Renaudel. The deputy explained he had been informed by the premier that many deputies and a number of ministers had urged payment, but he thought it wise to await a clear definition of American policy.

Meanwhile Georges Bonnet, minister of finance, denied that a united front on the American debt issue had been formed by Great Britain and France. During a recent visit to London in connection with the forthcoming world economic conference debts were not discussed, he said.

STATE BANK AID BILL IS FINALLY ENACTED

Glass Vainly Warns Senate Against Letting Down Restrictions.

(Associated Press.)

Congress yesterday completed action on a bill to extend the emergency banking act's lending privileges conditionally to State banks outside the Federal Reserve System and then recessed until Monday to await formulation of other proposals.

After another day of debate, marked by a warning from Senator Glass (Democrat), Virginia, that to open the Reserve System funds to nonmembers without the same restrictions required of member banks would hasten the "wreckage" of unsound institutions, the Senate passed the House-approved bank bill with some amendments.

Less than half an hour later, the House, which had been in recess waiting for the Senate to act, concurred in the amendment. Both Speaker Rainey and Vice President Garner were authorized to sign the bill during the recess so President Roosevelt might affix his signature before the reconvening of Congress next week.

Under the bill as finally approved, State banks and trust companies not members of the Reserve System could borrow from reserve banks on the same conditions as member banks.

They must put up security regarded by the lending banks as adequate, must be certified by State banking departments as sound, must maintain reserves the same as member institutions, and undergo a "thorough examination" by the reserve banks.

The securities given for the loans would be eligible for new currency issues by the reserve banks.

Senator Adams (Democrat), of Colorado, tried to strike out the "thor-

Continued on Page 2, Column 7.

4 YEARS RULE VOTED HITLER BY REICHSTAG

Chancellor Vested With Power to Draft New Constitution.

SOCIALISTS SNOWED UNDER BY 441 TO 94

Nazi Leader Avers Germany Would Cut Armaments if Others Do Likewise.

Berlin, March 23 (A.P.).—Germany became a dictatorship under the old Prussian system today when the Reichstag handed over to Adolf Hitler power to govern by decree for the next four years.

The Socialists objected, but they were snowed under in the Reichstag by a vote of 441 to 94.

"The first chapter of our movement is closed," said the chancellor, addressing a multitude from a balcony after the Reichstag had adjourned, "Now we begin the second!"

What happened today was inevitable. The Reichstag, packed with the chancellor's own Nazi supporters, could do nothing but accede to his demand for the passage of an enabling act which empowers the government, among other things, to draft a new constitution.

Hitler Delivers Message.

It was all done in regular form. Herr Hitler, in spic-and-span brown uniform, appeared at the morning session of the Reichstag and delivered a message covering the complete program of his government.

Much of it was familiar Nazi doctrine. Restoration of the monarchy, he told the members, is not a matter for discussion at this time "while conditions prevail which necessitate focusing our attention solely upon saving the German people from indescribable misery."

"Destruction of Communism is a purely domestic issue which does not concern any foreign power," he declared, "yet, further development of Communism in this country would have meant catastrophe for all Europe."

Touches on Arms.

His message touched only in a general way upon other outstanding issues. Of disarmament he said: "Germany has been waiting years for other nations to fulfill their promises to reduce armaments. We would gladly refrain from increasing our own if the others would agree to radical reduction of theirs."

When he had finished delivery of his message the Reichstag adjourned, reconvening in the afternoon to do the work cut out for it. Then the Reichstag adjourned subject to the call of the chairman.

Two Girls Are Killed By Fall Into Cistern

Dallas, Tex., March 23 (A.P.).—Two small girls, Gregoria Sanchez, 7, and Anita Soss, 6, lost their lives here today when they fell into a cistern on the grounds of the Mexican Presbyterian Kindergarten, which they attended.

The wooden covering over the old cistern gave way.

White House to Have Pool Much Needed by President

$10,000 Will Be Accepted From Fund Raised by Group of Newspapers; Many Children Contribute to Gift to Provide Exercise.

(Associated Press.)

The White House is to have a swimming pool soon, but the money won't come from the Treasury.

A movement started by a newspaperman in New York and joined by 43 other papers is directed at raising funds to construct a small cement tank approximately 20 by 40 feet, where President Roosevelt can take much-needed exercise.

The newspapers began the campaign without the Chief Executive's knowledge, but he is inclined to accept the fund for several reasons. One is that he does not want to take any money from the depleted Treasury.

Another is that he feels a declination would come as a rebuff to those —many of them school children—who have contributed generously to the fund. Then, too, the President, since he took office, has keenly missed the form of exercise best suited to him.

Present plans are for the pool to be built in the west wing of the White House between the executive offices and the White House proper. The sponsors of the fund intended to have an elaborate outdoor pool constructed on the south grounds of the White House, but Mr. Roosevelt vetoed that idea because he did not want to change in any way the present architectural design of the Executive Mansion.

The pool now planned will cost about $10,000, which is all that will be accepted from the fund already raised. It was stated emphatically also that the White House itself will receive no contributions directly.

Lieut. Col. U. S. Grant 3d, director of the Office of Public Buildings and Public Parks, already has made a preliminary survey preparatory to starting work on the pool. Apparently there are no obstacles to placing it in the west wing.

It was made known yesterday at the White House that the President will use the Commerce Department inspection boat, Sequoia, for brief sea journeys when he finds time to get away from Washington.

D. C. BEER BY APRIL 7 WINS IN HOUSE VOTE; EAST TO DRINK FIRST

Papers Allowed To Run Certain Kinds of Ads.

DRY LEADERS MAP BATTLE

Railroads Begin Fight With Truck Lines for Traffic.

By LAURANCE F. STUNTZ.

With the river of beer in sight, Government officials and brewers last night were fighting through a tangle of practical difficulties which must be cleared before the amber flow is attained.

Newspapers will be allowed to carry beer advertisements, of certain sorts, before the sales restrictions are removed. Railroads have already begun to fight the truck lines for the beer traffic. Beer sales will be allowed after midnight April 7, according to local time, and not by Eastern standard time. The Department of Justice is investigating the possibility of freeing Federal prisoners held for beer violations. And the commissioner of industrial alcohol, Dr. James M. Doran, is ready to send 650 field workers to licensed breweries to release the beer stream.

Drys Map Fight.

On the other side of the picture, dry leaders made ready to take the constitutionality of the new law to court. They will also attempt to block the sale of beer through injunctions, it was reported.

Attorney General Homer S. Cummings passed on the question of beer advertisements yesterday. So long as they do not urge illegal sale they may legally be carried he said. It is "discreet" to mention the date when beer may be sold legally in the ad, the Attorney General said.

Bound by Ruling.

The Postoffice Department will be bound by this ruling and permit the mails to carry papers containing beer advertising, Horace J. Donnelly, solicitor for the department, said last night.

Southwestern railroads yesterday asked permission of the Interstate Commerce Commission to reduce their rates on beer.

The Western part of the country had hoped that beer would become legal throughout the Nation at the same time, at midnight, Eastern standard time, April 6-7. This would give the Far West beer at 9 o'clock at night, its time being later. As it is, the foam will froth here three hours earlier.

Prison Records Surveyed.

A survey of prison records of liquor violators is being made by the Department of Justice to see if it will be possible to distinguish the hard-liquor violators from the illegal beer brewers and peddlers. Even if they can be distinguished, it was pointed out, there will still be a question as to whether the beer they sold was stronger than 3.2 per cent.

The distribution of $5 beer tax stamps has already begun, and the bottling of beer to be held for sale is permitted. The field workers at the brewery will release the trucks carrying beer on the big night and will keep an account of the amount shipped.

Fascism Intact, Duce Says on Anniversary

Milan, Italy, March 23 (A.P.).—All the forces of the Fascist revolution are "intact and formidable," said Premier Mussolini today in a message to Black Shirts who massed here to observe the fourteenth anniversary of the founding of the movement.

Tokyo Acts to Hold Islands Reported

Order to Sound Out German Opposition Is Sent to Embassy.

Tokyo (Friday), March 24 (U.P.).—Diplomatic action in the looming dispute over possession of Japanese-mandated islands in the Pacific was taken today, the newspaper Nichi Nichi said.

The paper reported that Foreign Minister Yasuya Uchida had instructed the Japanese Embassy at Berlin to ascertain truth of reports that Germany will insist on the League of Nations deciding disposition of the islands.

The archipelagoes, former German property, were mandated to Japan after the World War.

District Barmaid Ban Being Asked by Union

Beer will be served in the District by male waiters, and not by "bar maids," if the Hotel and Restaurant Employes Alliance, No. 781, can do anything about it.

"We do not intend that our women shall be used for commercial purposes in attracting customers," Charles E. Sands, secretary of the local, said in a statement last night.

"We are opposed to bar maids in the District, no matter how they are dressed."

He said they will present their views at today's Senate District Committee hearings, and also carry them to the Commissioners.

MAN HELD IN MIAMI IN LINDBERGH CASE

Former New Yorker Charged With Mailing $50,000 Extortion Letter.

Miami, Fla., March 23 (A.P.).—Gilford Clobridge, 33, formerly of Staten Island, N. Y., was arrested here today and charged with sending Col. Charles A. Lindbergh, at Hopewell, N. J., an extortion letter demanding $50,000.

He also was charged with attempting to send through the mails a pint of liquor to Federal Judge Halstead L. Ritter, to which was attached a note signed "Nan," which Clobridge said was his wife's nickname.

The Lindbergh extortion letter was disclosed while Edgar O. Jones, postoffice inspector, investigated the discovery by a postal clerk of the pint of liquor in the mails. The letter written to Col. Lindbergh was sent here by Col. H. Norman Schwarzkopf, of the New Jersey State pouce.

Crudely written in capital letters on the stationery of a Savannah, Ga., hotel, the note said:

"I want you to send me 50,000 dollars or you will no what will hapen. Address the letter with the money in to (L.B). (318) Greenwood ave West Brigton, Staten Island N Y I want it buy the 13 of this month. Don't fail me."

The envelope was postmarked "Miaimi, March 8."

Federal authorities said Clobridge told them the "L. B." referred to in the letter was Mrs. Lily Bernfield Edwards, sister of his wife.

He has been separated from his wife for some time, authorities quoted Clobridge as saying, and conceived the extortion demand as a "way to get even" with her and her relatives. He also decided to sign his wife's nickname to the liquor package addressed to Judge Ritter "to get even," he continued.

Clobridge was bound over to the Federal grand jury under bond of $10,000.

Armed Man Tries To Get to Hoover

Surrenders Gun to Guards After Palo Alto Scene and Is Freed.

Palo Alto, March 23 (U.P.).—William Compogiani created a furor at the Herbert Hoover estate here today when, after being denied admittance to see the former President, he surrendered a loaded pistol to guards. He was released after Palo Alto police questioned him.

"If you're afraid to let me go in there, take this gun and keep it till I come out," he reputedly told a guard, surrendering the pistol.

Lawrence Richey, secretary to Mr. Hoover, said investigation showed Compogiani wanted to ask advice of Mr. Hoover about collecting a bill. Thinking he was being denied admittance because he carried a gun, he surrendered the weapon, meaning the act as evidence of good faith, Richey said.

Agent Guarding Rum Is Killed by Mistake

Knoxville, Tenn., March 23 (A.P.). Tom Sizemore, deputized as a prohibition agent to guard a car of liquor, was killed, and Deputy Sheriff Tom Atchley, 36, and his brother, Mack, 29, were wounded today when two sets of officers, apparently mistaking each other for liquor runners, engaged in a gun fight 12 miles east of Knoxville.

A bullet struck Deputy Atchley in the eye. Hospital authorities said his condition was serious. His brother was shot through the shoulder, the bullet lodging in his jaw.

Bill Bars Sale to Minors Under 18 In Capital.

SENATE GROUP HEARINGS SET

Brewery License Fee Placed at $1,000 Per Year.

By ROBERT C. ALBRIGHT.

The District beer bill, riddled with regulatory amendments but legalizing sale of 3.2 per cent brew in Washington by April 7, was pushed through an uproariously impatient House yesterday and sped merrily on its way to the Senate.

Hearings before a wet Senate District subcommittee immediately were called for 2:30 p. m. today. Chairman Millard E. Tydings predicted a favorable report before the day is out. The hearing will be broadcast—a historical departure in Capitol procedure.

The final House vote on the beer bill, 180 to 53, followed four and a half hours of mostly unruly debate. A profusion of amendments, virtually rewriting the bill, were poured in constant stream over the Speaker's desk. They were rejected or approved at random.

New Features in Bill.

New features, finally incorporated in the amended bill, provide:

Beer can not be sold to minors under 18, on penalty of a $100 fine or six months imprisonment.

Persons convicted of felony can not be licensed to sell beer, or work in any licensed establishment.

The Commissioners may increase or decrease the number of licenses at discretion, and can revoke licenses put to "unlawful, immoral or disorderly" uses.

Expenditures for administration of the act are limited to $25,000 a year.

The local brewery license fee is increased to $1,000 a year.

Incorporated clubs which charge less than $15 a year in membership dues can not be licensed.

Revoking of Licenses.

Licenses can be revoked permanently and premises excluded from beer traffic for six months for law violations.

A like number of amendments were shouted down. Rejected proposals ranged all the way from a clause prohibiting sale of beer on Federal property to a provision specifically authorizing "wine" by name.

Although "fermented beverages" of 3.2 per cent alcoholic content were sanctioned, the bill as passed makes no mention of wine. It will be for the corporation counsel to decide whether wine can be sold as a "fermented beverage."

Revised Version of Bill.

The Senate District Beer subcommittee this afternoon will be asked to substitute an entirely revised version of the bill, carefully prepared as a "model measure" in the corporation counsel's office before yesterday's House action. Many of its features

Continued on Page 2, Column 4.

Mexico Seeks Custody Of American Suspects

Mexico City, March 23 (A.P.).—The attorney general's office announced tonight that Mexico would seek extradition of Jerry Alcalin, Mike Marin and Anton B. Jazich, presumably United States citizens, reportedly held at San Pedro, Calif., in connection with the death of a Mexican customs guard, Pedro Gonzalez Pineda, at Ensenada, Lower California, several months ago.

Summary of Inside Pages

Pages.
2—Farm Mortgage Plan Rushed.
New Detroit Bank Defended.
3—Father Tries to Save Mrs. Judd.
Scot Officer Denies Charges.
Former Chaplain Hits Jails.
4—The Federal Diary.
News of the Suburbs.
5—The Post Comics.
Radio Programs.
6—Editorials.
7—Society.
8, 9—Financial News.
10—About the Showshops.
11, 12—Sports.
13—Women's Features.
14, 15—Classified Advertisements.
16—Harris Jury Locked Up.
McKinley Cadet Company Wins.
McCarl Gives Pay Ruling.
Insolvent Bank Plans Dividend.
The Once Over.

ROOSEVET HASTENS MORTGAGE PROGRAM

Leaders to Attempt to Add Plan to Measure on Farm Relief.

(Associated Press.)

President Roosevelt hastened the preparation of his plans for refinancing farm mortgages on a gigantic scale yesterday to supplement his farm relief program already passed by the House.

Ignoring the threats of a bitter legislative fight in the Senate over the relief plan beginning today, administration leaders said they would attempt to tack the mortgage program on to it and predicted approval of the double load of agrarian aid within a week.

The tentative draft of the mortgage plan calls for refinancing present debts with new Government bonds up to a limit of $2,000,000,000. It would provide machinery to facilitate a voluntary scaling down of the heavy farm debt structure, now estimated at more than $9,000,000,000 in the form of mortgages alone.

Centralization Planned.

Also, it will seek to reach the short-term farm indebtedness, estimated up to $3,000,000,000, through centralization of existing scattered credit agencies and new loan powers.

Enemies of the relief measure which paraded through the House without being dented by a single amendment, set themselves for the start of their battle before the Senate Agricultural Committee today. Senator McNary (Republican), Oregon, demanded public hearings, but the administration's insistence on speed to make the plan applicable to this year's crops indicated that none might be held.

Chairman Smith, who is opposed to the measure in its present form, said he will offer a substitute, the terms of which he closely guarded except to explain that in his opinion it would not seriously conflict with the Roosevelt plan.

He favors modification of sections incorporating the domestic allotment plan and some of the provisions authorizing Secretary Wallace to carry on an extensive land-leasing policy to retire lands engaged in surplus production.

To Require Many Days.

It was estimated that senators, members and nonmembers of the committee, alike, have in preparation more than 100 amendments for the relief measure. Even though the number offered would be greatly reduced below that figure, it was indicated that Senate consideration will require many days.

Entreaties from every agricultural State have been made to the President to put mortgage legislation before Congress quickly. Arthur J. Mullen, of Nebraska, telegraphed that his State regarded it as more immediately needed than the relief program with its proposed delegation of broad and extraordinary powers to the Secretary of Agriculture.

Is Sent to Woodin.

The President called in for conferences on the mortgage plan Speaker Rainey, Senator Robinson, majority leader; Henry Morgenthau, jr., Farm Board chairman, and the latter's assistant, Dr. W. I. Myers, of Cornell University, who has drawn up many of the bill's provisions. The bill was sent to Secretary Woodin for examination of features involving financing.

Because the administration found many dissimilarities in the problem a program of mortgage relief for small home owners will be made a separate measure.

The new centralized farm credit agency, which soon will be assembled under Morgenthau's direction, will handle the farm mortgage plan's administration. Besides consolidating eight agencies now handling farm credit, the new central agency will call for extension of the farm loan system now handled under direction of the Federal Farm Loan Board.

Liquidation to Be Aim.

Speaker Rainey said that immediate and complete liquidation of Joint Stock Land Banks will be one aim of the measure; that "conciliatory methods" will be attempted to bring the face value of mortgages down in many cases in line with the reduced value of farm land.

One point remained unsettled. That is whether the refinancing will be attempted by the issuance of Government bonds and lending of funds raised in this way directly to farmers, or exchange of Government bonds for farm mortgages. To protect the Government against loss, the plan contemplates revaluation of property before refinancing of any sort is approved.

Fundamental aims of the program are two—First, availability of funds to farmers whose avenues of credit have been greatly curtailed; second, a greatly reduced rate of interest and longer terms for the repayment of principal. A period of from 36 to 42 years is being considered with interest and amortization payments to be lumped with payments probably on a basis of twice annually.

Starling Problem Will Be Passed On

New D. C. Commissioners to Inherit What to Do About Birds.

The chances are that the perennial problem of what to do about the starlings will be left for the new municipal administration.

Resolutions adopted by the Federation of the Citizens Associations and the North Capitol Citizens Association asking the Commissioners to make a study of the matter, with a view to correcting it, arrived yesterday at the District Building.

District officials intimated, however, that the retiring Commissioners, though entirely familiar with the habits of starlings, have no definite plans for evicting them.

Kansas Member Quits Postoffice Committee

(Associated Press.)

Representative Harold McGugin (Republican), of the Third Kansas District, resigned yesterday from his assignment to the House Postoffice Committee, and the resignation was accepted by the House. McGugin's letter to Speaker Rainey, read to the House, said:

"Due to the fact that the States west of the Mississippi River received no Republican representation on the Committees on Banking and Currency and Rules, I can not and will not accept the assignment given me on the Committee on Postoffices and Post Roads."

Idle Man Collapses in Cafe; Once Spurned Kin's $15,000

Had Gone Night After Night Without Sleep; Gets Job at Yard.

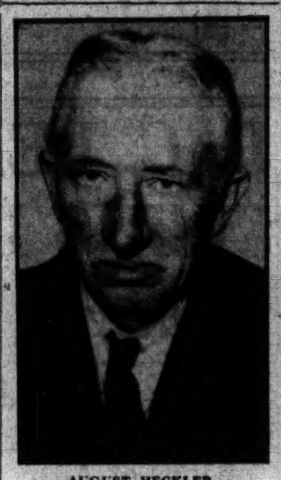

AUGUST HECKLER.

Week after week of sleepless nights. Day after day of walking the streets in search of employment—trying to keep awake. Afraid to relax, afraid to close his eyes for fear of arrest and imprisonment. No work, hardly enough to eat and the constant effort of forcing his mind to function.

This was the life of August Heckler, gentle-mannered, gray-haired native of Germany, who a few years ago refused a sum of $15,000, willed to him by an uncle. Instead, he turned it over to his uncle's children.

Such was Heckler's life until early yesterday. The continual grind proved too much and he collapsed in a downtown restaurant.

For more than a month, the restaurant manager said, the little old man, his shoulders bowed with the years, spent nights at a table in the rear of his establishment. He never tried to sleep, knowing regulations prohibited it. On the contrary, he just sat at the table shaking himself at intervals to stay awake.

The restaurant manager said he had proof that the aged man had not slept in months. And early yesterday, after he collapsed and a policeman had been called, he begged for another chance to "carry on." He lived in terror of being arrested for vagrancy.

Heckler's plight was called to the attention of a Post reporter. A call to the Salvation Army at 3 a. m. procured a bed.

Yesterday Heckler was given work at the municipal wood yard and promised another night's lodging. His only concern now is to find steady employment.

His story was pitiful. In broken English he said:

"I came here some time ago from Scranton, Pa. I had a good job. Then something happened. I was out of work and had no money. I walked the streets. I slept in parks, but policemen said I couldn't sleep there. They don't let you sleep in all-night restaurants. I had no place to go. I decided to stay awake. If I slept I would be arrested. I didn't want that.

"At the missions I found you must have at least a quarter before they give you a bed. I tried them all, but soon knew there was no use hoping to sleep free every night."

FEAR NOT DUCE PLAN, SMALL STATES TOLD

MacDonald Says Provision Should Be Made for Consulting Them.

London, March 23 (A.P.).—Europe's small nations need have no fear of Premier Mussolini's four-power plan for stabilizing the peace of Europe, Prime Minister MacDonald told Parliament today in reporting on his visit last week to Rome, Paris and Geneva.

The Mussolini plan, which would combine England, Italy, France and Germany in a sort of international club to preserve the peace, should be carried out within the framework of the League of Nations, Mr. MacDonald said, and provision should be made for consulting the smaller powers when their interests are directly concerned.

"Every treaty is holy," said Mr. MacDonald, "but no treaty is eternal."

He pointed out that the League of Nations covenant, while it enforces respect for treaty obligations, also provides for the revision of treaties "when conditions arise which might lead to a conflict of nations."

Margold Is Appointed Solicitor for Interior

(Associated Press.)

Secretary Ickes yesterday announced the appointment of Nathan R. Margold, of New York City, as solicitor for the Department of the Interior.

Margold is a member of the New York State and Federal bars, is a graduate of Harvard Law School and has served as assistant United States attorney for the Southern District of New York and as special counsel to the New York Transit Commission in the Interborough Rapid Transit fare litigation.

Yesterday in Congress

MARCH 23, 1933.

SENATE.

Met at noon and recessed at 4:58 p. m. until noon on Monday.

Passed amended State banking bill, already passed by the House.

Received nomination of John W. Troy, Alaska publisher, to be Governor of Alaska.

Senator Smith (Democrat), of South Carolina, continued critical of farm relief bill passed by House, which was referred to Agriculture Committee.

Senator King (Democrat), of Utah, announced his continued opposition to recognition of Russia.

HOUSE.

Met at noon and adjourned at 5:25 p. m. until noon on Monday.

Passed bill legalizing beer manufacture and sale in the National Capital.

Speaker Rainey, after White House conference, said a plan for refinancing present farm mortgage debts with Government bonds is under consideration.

Representative Fuller (Democrat), of Arkansas, introduced a bill to abolish Farm Board.

Judiciary Committee approved Celler bill to liberalize liquor prescriptions.

TODAY IN CONGRESS

SENATE.

Not in session.

District Committee will meet in open session at 2:30 p. m. in committee room, Capitol, Senate floor, east side, to consider District beer bill.

Agriculture Committee will meet in executive session at 10:30 a. m. in room 324 Senate Office Building, to consider farm relief.

Judiciary Committee will meet in executive session at 10:30 a. m. in committee room, Capitol, ground floor, northwest corner, to consider routine business.

Military Affairs Committee will meet in executive session at 11 a. m. in committee room, Capitol, Senate floor, northwest corner, to consider nominations.

Finance Committee will meet in executive session at 11 a. m. in committee room, 312 Senate Office Building, to consider nominations.

HOUSE.

Not in session. Meets Monday.

Education and Labor Committee will meet in joint open session with Senate Committee at 10 a. m. in room 412 Senate Office Building to consider unemployment relief.

REDS READY TO FREE BRITISHERS ON BOND

Embassy in London Reports Agreement; Unconditional Freedom Demanded.

London, March 23 (A.P.).—Release on bail of three British subjects, employes of a British electrical firm, arrested several days ago by the Ogpu (Soviet secret police) on charges of sabotage, has been agreed to by the public prosecutor in Moscow, the Soviet embassy here said today.

The three are W. H. Thornton, John Cushny and a man named Gregory. They, three other British subjects, and a number of Russian employes of the Metropolitan-Vickers Co. were arrested after raids in Moscow and Leningrad.

It was alleged they had engaged in sabotage in electrical construction work, in which the company had been engaged for ten years.

Meanwhile, it was understood in official quarters that the British government would consider, nothing short of unconditional release without trial as a satisfactory settlement. Furthermore, it was understood that the government may consider application of an embargo on Russian imports if such settlement is not made.

Moscow, March 23 (A.P.).—A. Vishinski, state prosecutor of the Russian Socialist Federated Soviet Republic, revealed today that accusations against four British representatives of the Metro-Vickers Electrical Equipment Co. and the Russians arrested with them include giving and taking bribes as well as "intentionally" damaging the equipment of several power stations.

In these alleged crimes the accused men are charged with "acting on instructions," but whence these instructions emanated has not been revealed.

SECRETARY OF LABOR DEFENDS RELIEF IDEA

Continued from Page 1.

replied to them so effectively that there was rarely a retort.

She said at the outset, in answer to criticism of the proposal to pay unemployed only $1 a day, that the plan should be regarded entirely as "a relief, rather than an employment measure."

This explanation was meanwhile being emphasized by Secretary Dern at the War Department. He said the principal purpose of the plan was to drain the big cities of their hordes of jobless. He mentioned particularly, New York, Chicago, Detroit, Pittsburgh and Cleveland.

Miss Perkins quieted fears of committee members that the dollar-a-day workers would take the place of laborers now getting regular wages. She said the work they would do was on projects that otherwise could not be undertaken for ten years.

"This is not to be regarded as an attempt to start a sweat shop labor program," she said in answer to a question from Chairman Connery, of the House Committee, who has voiced labor's objections to the proposed wage level.

"Nor can it be used to depress the wages of labor," she added. "The Federal Government should use all its influence to uphold the wage level."

Questioned by Senator Black (Democrat), Alabama, Miss Perkins then gave her indorsement to this bill to establish a 30-hour work week in industry.

A committee member suggested separation of the men from their families might have a bad effect, but Miss Perkins drew a laugh by replying:

"In some cases it would be a good thing for the family to make that division."

"I don't think you need to worry over the effect on family life," she added.

Before Miss Perkins took the stand, the President's program was indorsed by R. Y. Stuart, chief of the Forest Service, who testified "the need for work on the national forests is very great."

He recommended an amendment to the bill to permit the corps to engage in protection of private as well as public forest lands.

650 Banks Reopened In Second Reserve Zone

New York, March 23 (A.P.).—The Federal Reserve Bank announced here today that all but 150 of the 800 or more member banks in the Second Federal Reserve District have been licensed to reopen for normal business.

The territory embraces New York State, 13 counties in New Jersey and 1 county in Connecticut.

MULLEN IS OFFERED POST ON U. S. BENCH

Collier to Get Tariff Job and Hanley Place on Radio Board.

(Associated Press.)

Parceling out many of the choice jobs still to be filled by the Roosevelt administration is due to proceed in fairly steady fashion henceforth.

President Roosevelt yesterday offered to Arthur F. Mullen, of Nebraska, his convention floor manager, an appointment to the bench on the Federal Circuit Court of Appeals, Eighth District.

He sent to the Senate the nomination of James Collier, of Mississippi, former chairman of the House Ways and Means Committee, to be a member of the Tariff Commission; of James H. Hanley, of Nebraska, to be a member of the Radio Commission, and of John W. Troy, of Alaska, to be Governor of Alaska.

The lineup for other high posts is beginning to take shape, although it appears likely that the choice of an Ambassador to Germany and selection of a Commissioner of Internal Revenue may be delayed for a period.

In the diplomatic field, the name of James W. Gerard, former Ambassador to Germany, is heard in speculation over both the Rome and Havana embassies. Claude Bowers, the writer, is definitely slated for Spain. Clark Howell and John Cohen, Atlanta publishers, also are regarded as certainties for high offices, probably in the Diplomatic Corps. Maj. James M. Curley, of Boston, is due for appointment in the corps.

Mrs. Ruth Bryan Owen, former member of the House from Florida and daughter of the late William Jennings Bryan, is in line for appointment in the State Department. Mrs. Nellie Tayloe Ross, former Governor of Wyoming, is seriously considered for Treasurer of the United States.

James A. Farley, Postmaster General and national chairman, who is lining up the patronage slate for the President's decision, conferred yesterday at the White House.

Another caller there was W. Forbes Morgan, of New York, who is destined to be Assistant Secretary of Commerce.

Woman Fractures Hip In Automobile Wreck

One woman was injured and two other passengers escaped serious injury last night when a car operated by James May, 1800 Jackson street northwest, was struck and turned over by an alleged hit-and-run driver at Bradley boulevard and Wilson lane, Bethesda, Md.

Mr. May and his wife escaped injury, but a passenger, Mrs. Arthur Bolt, suffered a fracture of the right hip. Montgomery County police broadcast a lookout for the escaped car.

DISTRICT BEER BILL IS VOTED BY HOUSE

Continued from Page 1.

but not all, were covered in committee amendments approved yesterday.

Representative Mary T. Norton (Democrat), New York, chairman of the House District Committee, working in unison with Representatives Loring M. Black, jr., New York, and Vincent L. Palmisano, Maryland, Democrats, led the fight for the bill.

Mrs. Norton resorted to every stratagem to get action. When things were not progressing smoothly, along about midafternoon, she conferred with House leaders. Then, in so many words, she promised members a holiday today and tomorrow if they would help her get her bill through.

Opposition Attack.

The opposition attack was directed by Representative Gale H. Stalker (Republican), New York, aided by Representative Thomas L. Blanton (Democrat), Texas; Representative Malcolm C. Tarver (Democrat), Georgia, and others.

It was Representative Tarver who attempted to block the sale of beer on Federal property, particularly in Capitol restaurants. His amendment was voted down, 121 to 72.

Off the floor, Speaker Rainey said: "Since we are working on the theory that 3.2 per cent beer is not intoxicating, I don't see why we should forbid its sale in the House restaurant."

Finally Accepted.

Although the committee had an amendment, prohibiting sales to minors, it was Representative Blanton's amendment that was accepted by the House. The Texan's first proposal prohibited beer sales on Sunday. This was stricken out, and other changes made, before the amendment finally was accepted, 115 to 78.

Representative James W. Wadsworth (Republican) New York, vainly tried to attach an amendment allowing out-of-town brewers to ship cases of beer direct to District consumers, but this was defeated, 79 to 63.

Representative Clarence J. McLeod (Republican), Michigan, sought to legalize beer "curb service" by local "barbecue" stands. His amendment was overwhelmingly beaten.

Introduced by Smith.

A score of amendments were sponsored by Representative Howard W. Smith (Democrat), Virginia, but only a few of them stuck. It was Smith who succeeded in fixing the $1,000 local license fee for brewers, and in giving the Commissioners the right to curtail or expand the number of beer licenses at will.

But he failed in an effort to have licenses run for the duration of each fiscal year, and in boosting the "on sale" license fee from $100 to $200. Previously Representative John J. O'Connor (Democrat), New York, made a futile attempt to increase the fee to $250. O'Connor sponsored the amendment prohibiting sales by felons.

Representative Palmisano's efforts to have 3.2 per cent "wine" specifically authorized was balked by Representative Frank H. Buck (Democrat), California. Buck said such wine would be nothing more than a soft drink, and asked defeat of the amendment, promising "a real wine bill" will be brought to the House later.

An amendment by Palmisano, providing that references to "alcoholic beverages" in the Sheppard act could not be construed as applying to any provision of the District beer bill, was adopted.

Representative Stalker made a fruitless effort to get the bill sent back to committee to have sales restrictions tightened. He was beaten, 141 to 51.

CIRCUIT JUDGE

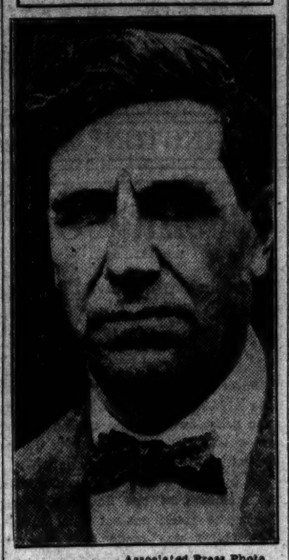

Associated Press Photo.

ARTHUR F. MULLEN.

NEW DETROIT BANK DEFENDED AS SOUND

Can Not Fail, Says Minister, Declaring He Speaks at Roosevelt Request.

Detroit, March 23 (A.P.).—Explaining that he was speaking at the request of President Roosevelt and Secretary Woodin, the Rev. Charles E. Coughlin tonight defended the General Motors-Reconstruction Finance Corporation Bank, opening here tomorrow, as a "bank that could not fail."

Police Commissioner James K. Watkins, whose attack on the $25,000,000 bank last night inspired a flood of dissenting telegrams to President Roosevelt, also spoke twice tonight, renewing his attack.

Father Coughlin's defense and the renewal of Watkins' attack came on the eve of the bank's opening, as announced today by Alfred P. Sloan, jr., president of General Motors. Sloan also announced today that James McAvoy, chief of the General Motors legal staff, had been named acting president of the new bank, which will be operated by directors chosen from the General Motors organization.

This afternoon, Sloan conferred with Henry and Edsel Ford in Dearborn. No announcement was made, but it was understood that Sloan had invited the Fords to participate in capitalization of the new bank.

SENATE PROBE SEEN IN HARRIMAN DELAY

Continued from Page 1.

withhold action until the bank's affairs could, if possible, be straightened out. This request was acceded to by the Department of Justice.

"I acted, as I stated, within 24 hours after the restriction upon my proceedings was removed.

"The bank examiner's letter to me was delivered on December 24, 1932, though it bears an earlier date.

"In fact the request to withhold action was made to me by the chief bank examiner prior to the actual receipt of the letter. I would not, of course, have acceded to that request without the direction of the department. The facts complained of, of course, occurred prior to the making of the report."

Want Special Lawyer.

With the publication of this statement, the depositors' protective committee today renewed its demand for the appointment of a special prosecutor. William F. Walsh, attorney for the group, said the depositors felt the Federal authorities and the clearing house had failed throughout the situation to take proper safeguards in their behalf.

Walsh also expressed the view that a special prosecutor, instead of Pecora, should look into the circumstances of the delay, at the same time expressing "the highest regard" for Pecora's ability.

Senator Duncan U. Fletcher, of Florida, chairman of the Banking and Currency Committee, forwarded the data on the matter here to Pecora today. He said "it seems an extraordinary thing for the department to order a delay in the prosecution, but there may be some reason for it that I don't know about."

Connall, Critical.

Several other senators also commented on the matter and one of them, Connally (Democrat), Texas, expressed the opinion the Department of Justice had been "almost guilty of criminal negligence."

Medalie and his aids completed their preliminary examination today and began to prepare evidence to be submitted tomorrow or early next week to the same Federal grand jury which is considering the case of Charles E. Mitchell, resigned chairman of the National City Bank, charged with evading a $600,000 income tax in 1929.

Five witnesses in the Mitchell case were heard by the grand jury today, and consideration of the case was extended to tomorrow. Mitchell, who was arrested in his Fifth avenue home Tuesday night, is at liberty under $10,000 bail pending a hearing March 29.

It was his testimony before the Senate Investigating Committee concerning his dealings in stock of the National City Bank that resulted in the investigation on which the charge against him is based.

Mrs. Otto to Repeat Church Talk Tonight

The lecture by Mrs. Annie Carpenter Otto at St. Stephen's Episcopal Church in connection with the exhibition of a model of the first tabernacle constructed by the Jews by Divine instruction when the Ten Commandments were received will be repeated at 8 o'clock tonight.

The model was inherited by Mrs. Otto, who resides with her brother, Col. W. T. Carpenter, at 2928 Courtland place.

Sousa Tune Urged as U. S. March.

(Associated Press.)

A resolution to designate "The Stars and Stripes Forever" as the National march, in honor of John Philip Sousa, its author, was introduced yesterday by Representative Shallenberger (Democrat), Nebraska.

RITCHIE AND AIDS STUDY BEER BILL

Maryland Legislature Hard at Work to Reduce Present Jam.

Special to The Washington Post.

Annapolis, Md., March 23.—While administration officials, headed by Gov. Albert C. Ritchie and Attorney General William Preston Lane continued grappling with the proposed State-wide beer bill, the legislative machinery in both the Senate and House worked at full tilt, in view of the jam of bills, general as well as local, that are now in the files.

The Senate found itself in another protracted debate on the proposal to reduce salaries of the judiciary by 15 per cent, and the measure failed of passage for lack of a constitutional majority of fifteen. The vote was 14 to 13.

This bill, presented as part of an economy program initiated by Senator J. Alan Coad (Democrat), St. Marys County, had been debated on five separate occasions, and came up on its third reading as special order of passage. Senator Coad scored in all previous battles from the time the bill came from committee with an unfavorable report and indications pointed to final approval, until on the final roll call, Senator Webster, Calvert County, who had voted with the Coad forces on all previous occasions, switched and lined up with the opposition, who attacked the measure on constitutional grounds. There is still a chance of reviving the measure, however, under parliamentary procedure.

State Income Tax Proposed.

The House session was enlivened by a fight on the bill by Delegate Hofferbert, Baltimore, to set up a State system for unemployment insurance. The measure finally was passed by a vote of 72 to 27.

A proposal to amend the Constitution to provide for a State income tax was made by the Frederick County delegation. It provides for a referendum at the next general election.

The public service commission would be directed to investigate the gas and electric rates charged consumers in Hagerstown under a resolution by Delegate E. W. Miller. The measure states that charges in the Western Maryland City are much greater than applicable to Baltimore.

Lottery Bill Urged.

A bill by the Allegany County delegation proposes changes in existing laws relative to sale of property for delinquent taxes. The measure provides that persons who originally held title to such property should be given ample opportunity to redeem it.

Delegate Wallace, Baltimore, sponsored a bill providing for "charity sweepstakes," conducted under supervision of the Maryland Jockey Club on such races as the Preakness and Futurity at the Pimlico Track, for relief purposes from time to time. Wallace also proposed a constitutional amendment, to permit holding lotteries in the State.

COMMERCE SERVICE MERGER PROTESTED

Continued from Page 1.

which has been assumed by the bureau.

The bureau, incidentally, was organized under the Wilson administration, the last Democratic administration, as a measure of efficiency and economy. It represents the consolidation of the activities of the Foreign Trade Bureau of the State Department, the Statistics Bureau of the Treasury Department and the old Bureau of Manufactures of the former Department of Commerce and Labor.

The bureau has approximately 170 men in foreign countries looking after American foreign trade interests. There are approximately 1,000 American consuls scattered through the world. The duty of the bureau's representatives, it is argued by the business men, is purely to help American business, while the consuls have a diplomatic status and duties which seriously interfere with their doing so well the business of getting new business for American concerns. In addition the consuls have many duties from the burden of which the commercial attaches and the trade commissioners of the Commerce Department are entirely free.

Evidence of the efficacy of the functioning of the bureau, the protesting business men urge, is to be found in the thousands of communications and services performed for them by the bureau and its foreign agents and in the fact that a job as foreign representative of the bureau is at a premium because it means a springboard for a lucrative job in private business with one or another of the world-known American concerns.

B. S. Urged for Midshipmen.

(Associated Press.)

Chairman Trammell of the Senate Naval Committee yesterday reintroduced a bill sponsored in the last session by former Senator Shortridge, of California, to confer the bachelor of science degree on graduates of the United States Naval Academy at Annapolis, Md.

Utility Asks High Court To Help Cut Own Rates

(Associated Press.)

The unusual happened in the Supreme Court yesterday when a corporation protested it was being deprived of constitutional rights by being required to charge higher rates than it desired.

The question came up in an appeal by the Montana Public Service Commission to set aside an order of the lower Federal courts permitting the Great Northern Utilities Co. to charge lower gas rates in Shelby, Mont., than the commission had fixed.

Francis A. Silver, counsel for the commission, asserted the Great Northern wanted to cut rates to drive its competitor, the Citizens Gas Co., out of the field.

M. S. Gunn, counsel for the Great Northern, insisted the business at Shelby was not sufficient to maintain two companies and asserted that as the mayor of the city and a number of its citizens were stockholders in the competing concern the only way his company could maintain itself was by underselling its competitor.

Hickey-Freeman CUSTOMIZED CLOTHES

GLEN-SPRAY TOPCOATS

Wear a Glen-Spray Topcoat in a shower—your suit will never know it rained. Abuse Glen-Spray—in and out of a car, give it a hard life—it will go right on wearing and wearing. See Glen-Spray topcoats here.

$55

Goldheim's

Apparel for Gentlemen...Established 1875

1409 H STREET, N.W. NATIONAL 1409

"No Unfair Enforcement" Of Dry Law Is Promised

(Associated Press.)

In the words of Attorney General Cummings "there will be no unfair enforcement of prohibition" during his regime.

This was the message he gave to the country yesterday through newspapermen who pressed him for his attitude toward enforcement as head of the Justice Department under which the prohibition bureau operates.

The question came up after the Attorney General had used the word "reasonable" several times in discussing his interpretation of the new beer law and his ruling that newspapers could accept advertising at once from breweries.

"I notice you keep using the word reasonable. Is that to be accepted as applying to prohibition enforcement generally?" he was asked.

"Hasn't there been reasonable enforcement always?" Mr. Cummings countered.

When it was suggested that some people thought not, the Attorney General stated tersely that "there will be no unfair enforcement."

He said there had been no determination yet as to the length of time Amos W. W. Woodcock, prohibition director, would remain at his post, adding he had not had time to consider it. He said he had many recommendations for possible successors to the present director.

CONGRESS PASSES STATE BANK BILL

Continued from Page 1.

ough examination" requirement, but was unsuccessful. This condition, he said, imposed a "limitation so heavy that rediscounts to nonmember banks will be practically impossible."

Glass, along with half a dozen other Democratic and Republican senators, attacked the Adams proposal. He said the "examination" requirement was written into the bill by President Roosevelt himself. Under the Adams proposal, he argued, "thousands of insecure banks might avail themselves of the facilities of the Federal Reserve banking system, and having so done it might result in their wreckage sooner perhaps than otherwise they would be wrecked."

"Because naturally," Glass added, "I should infer that they would present their best ineligible paper—if there be such a thing on the face of the earth as the best ineligible paper—and that would strip the banks of the last vestige of secure assets, and they could not any longer function in the emergency."

Although Adams and others claimed few banks would benefit under the bill because of the length of time required for examinations, Chairman Steagall of the House Banking Committee told the House it would afford relief to thousands of State banks "now under a handicap."

Adams amended his proposal before it was rejected to make the examinations discretionary instead of mandatory, but the change had no effect on the overwhelming opposition.

Under the amendment added by the Senate and concurred in by the House, banks undergoing reorganization would be permitted to issue notes and debentures instead of preferred stock in States where the latter is required to carry double liability.

Another amendment approved extends the bill's provisions to Territories and the District of Columbia.

Attacks on Reconstruction Corporation lending policies and administration of the emergency banking act also were heard during the Senate debate.

Anti-Tuberculosis Body Begins Drive Tonight

The early diagnosis campaign of the Association for the Prevention of Tuberculosis will be opened tonight with a public meeting at Brookings Institution.

There will be addresses by Dr. John Claxton Gittings, of John Hopkins University; Dr. F. C. Smith, of the Public Health Service, and Dr. Harry Fowler, president of the District Medical Society. Dr. William Charles White will preside.

82-Year-Old Niagara Guide Leaps to Death

Niagara Falls, N. Y., March 23 (A.P.).—John Furlong, who had spent all of his 82 years within the sound of the mighty Niagara cataract, leaped from Goat Island Bridge today and was carried over the falls.

The aged man for the last half century had been a Cave of the Winds employe, explaining the wonders of the falls to tourists.

EATS EVERYTHING NOW

Approved by the best physicians—the largest selling digestive tablet in America—Bell-ans is perfectly harmless yet gives prompt relief even in severe cases. Six Bell-ans, Hot water, Sure Relief. Since 1897. Trial is proof—25c.

BELL-ANS FOR INDIGESTION

Union Trust Company

South-West Corner 15th and H Streets North-West

Interest Paid on Checking and Savings Accounts

ORD PRESTON, President.

PETRO NOKO OIL BURNERS SAVE MONEY

Automatic Heating Corp. 1719 Conn. Ave. North 0627

SAVE MONEY

GO by Shortline DE LUXE HEATED BUS

New convenience, comfort and economy. Deeply upholstered reclining chairs with free pillows and porter service. Quick through service. Careful, courteous drivers.

LOW RATES TO ALL POINTS

Experienced travelers prefer this modern, thrifty way to travel. Short Line Busses take you right to hearts of all cities. Here are a few typical low rates:

To:	One Way	Round Trip
NEW YORK	$5.00	$8.50
BOSTON	7.00	10.50
Richmond, Va.	3.00	5.00
Petersburg	3.50	5.25
Raleigh, N. C.	8.00	12.00
Jacksonville	20.00	30.00
CHICAGO	11.00	16.50
Los Angeles	37.50	54.00
Atlantic City	4.50	6.00

For rates to other points, schedules and ALL Bus information, inquire at ONLY Short Line Terminal in Washington:—

633 F St. N.W. OPPOSITE HECHT CO. District 4224 Short Line

SPECIAL NOTICES

DAILY TRIPS, FULL AND PART LOADS: Baltimore, Philadelphia, New York, Boston, Richmond and all way points; unexcelled service. Phone Nat'l 1460. NATIONAL DELIVERY ASSOC., INC., 1317 New York ave. Local Moving Also.

BOYD UNIVERSITY BUSINESS NA 1340 Superior Secretarial — Business Courses 3-9 months. Large Employment Service. Best positions obtained. New classes starting.

Camalier & Buckley

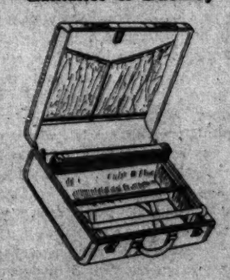

Wheary Wardrobe Luggage

Acknowledged the world's most logically built—silk lined, airplane cloth covered.

$27.50

Camalier & Buckley Fine Leathergoods

1141 Connecticut Ave. 2 doors above The Mayflower

AGED FATHER TRIES TO SAVE MRS. JUDD

Asks Pardon Board to Temper Justice With Mercy in Trunk Slayings.

Phoenix, Ariz., March 23 (A.P.).—A plea for "justice tempered with mercy" was made by the Rev. H. J. McKinnell today as the final witness for his daughter, Winnie Ruth Judd, who seeks to escape the gallows in the Phoenix "trunk murder" case.

The aged father, in a quavering voice, made a brief statement before the Arizona Board of Pardons and paroles. Mrs. Judd's fate rests with the board.

Mr. McKinnell decried the fact that matters other than those pertaining to the actual slaying of Agnes Anne Leroi had been presented before the body.

O. V. Willson, of Mrs. Judd's counsel, was granted permission to present a summation of evidence, after which the three board members indicated they would proceed privately in their attempt to reach a decision as to the justice of the death penalty imposed upon the blonde young woman.

Mrs. Judd is under sentence to be hanged April 14 for the murder of Mrs. Leroi. In her story to the board she said she killed both Mrs. Leroi and Hedvig Samuelson in defense of her own life on the night of October 16, 1931, in a fight in the kitchen of the women's duplex apartment here.

Evidence relating to the veracity of Mrs. Judd in matters pertaining to anything other than the actual slayings, the aged minister characterized as "cruel and wrong." The State never has charged his daughter with dismembering the body of Miss Samuelson, he said, "but it is before you," he told the board, "to be weighed in the scales of justice—justice tempered with mercy."

"If the pardon board decides clemency should be granted, it will announce its decision some time before the date set for execution. If it finds the death penalty just, it may refrain, under the law, from making any announcement, which is the ordinary procedure.

Two Killed, Six Hurt In Oil Refinery Blaze

Elizabeth, N. J., March 23 (A.P.).—Fire which started today in a crude oil still at the Bayway Refinery of the Standard Oil Co., took the lives of two workmen. Another was badly burned, one was injured, and four more required emergency treatment for slight burns.

The dead are John Hoens, 60 years old, a foreman in the company's employ 36 years; and Thomas Carolan, 57, a stillman with the company 21 years.

Mrs. Gill Quits Hospital; Was Shot by Zangara

Miami, Fla., March 23 (A.P.).—Mrs. Joe H. Gill, wounded by Giuseppe Zangara in his attempted assassination of President Roosevelt, left Jackson Memorial Hospital late today after being declared "out of danger" from a wound received when Zangara fired wildly into a crowd here February 15.

Mrs. Gill was taken to her home at Miami Beach, where she will remain until she completely recovers from a wound in the abdomen.

DIED

BEALL—Suddenly, on Wednesday, March 22, 1933, at his residence, 1314 Park road northwest, OTHO THOMPSON, beloved husband of Sophie Klager Beall and father of Katherine and Otho Thompson Beall, jr. Funeral services at his residence on Friday, March 24, at 12:30 p. m., thence to St. Barnabas' Church, Leland, Md., where services will be held at 2 p. m. Relatives and friends invited.

BYERS—On Thursday, March 23, 1933, at Masonic and Eastern Star Infirmary, WILLIAM, beloved husband of the late Kitty Byers. Funeral services at the S. H. Hines Co. funeral home, 2901 Fourteenth street northwest, Saturday, March 25, at 10:30 a. m. Interment Fort Lincoln Cemetery.

BYXBEE—Suddenly, on Tuesday, March 21, 1933, LUCILLE C., beloved wife of the late Ralph W. Byxbee. Funeral from the W. W. Chambers Co. funeral home, 1400 Chapin street northwest, on Friday, March 24, at 11 a. m.

DROWN—On Thursday, March 23, 1933, RICHARD O., son of Mary West and the late Orville B. Drown. Remains resting at the parlors of Almus R. Speare, 1623 Connecticut avenue northwest. Funeral from All Souls' Memorial Church, Cathedral avenue, near Connecticut avenue, on Friday, March 24, at 2 p. m. Interment at Glenwood Cemetery.

ETCHISON—On Thursday, March 23, 1933, at her home, RACHEL DARE, beloved wife of the late Dr. N. Carlton Etchison, of Gaithersburg, Md. Funeral from her late residence Sunday, March 26, at 2 p. m. Interment Forest Oak Cemetery.

GLORIUS—On Tuesday, March 21, 1933, at Emergency Hospital, LYDIA HARRIETT, beloved wife of Harry A. Glorius, and daughter of Mrs. Mary Payne and the late William Payne. She is survived by nine children. Funeral from the W. W. Chambers Co. funeral home, 1400 Chapin street northwest, Saturday, March 25, at 1 p. m. Relatives and friends are invited. Interment Glenwood Cemetery.

HEALY—On Thursday, March 23, 1933, at her residence, 1808 Connecticut avenue northwest, Apartment 1, CATHERINE VIRGINIA, wife of the late John Paul Healy. Funeral services at 721 Roxboro place northwest, on Saturday, March 25, at 8:30 a. m., thence to St. Paul's Catholic Church, Fifteenth and V streets northwest, where mass will be said at 9 a. m. for the repose of her soul. Interment Mount Olivet Cemetery.

MANSELL—On Thursday, March 23, 1933, at her residence, 2904 Thirteenth street northwest, PRISCILLA MANSELL, in her ninety-seventh year. Survived by Mrs. Robert F. Jonscher, Mrs. John W. Arth, Miss Ada M. Mansell and Mrs. Edward R. Noyes. Funeral from her late residence on Saturday, March 25, at 2:30 p. m. Interment Congressional Cemetery.

McGREW—On Wednesday, March 22, 1933, at Clifton Springs, N. Y., ADA LOOMIS, widow of Benjamin E. McGrew and mother of Milton Fitzhugh and Irving McGrew, in the eighty-first year of her age. Funeral services at the chapel of Glenwood Cemetery, Washington, D. C., on Friday, March 24, at 11 a. m.

FUNERAL DIRECTORS

CHAS. S. ZURHORST
301 EAST CAPITOL ST. LINCOLN 0372

Frank Geier's Sons Co.
1113 SEVENTH ST. N.W. Telephone
Modern Chapel NATIONAL 2473.

THOS. S. SERGEON
1011 7TH ST. NW. Telephone Natl. 1090.

JAMES T. RYAN
317 PA. AVE. S.E. Atlantic 1700.

ESTABLISHED 1876.
JOHN R. WRIGHT CO.
1337 10th st. nw. Phone North 0047.

J. WILLIAM LEE'S SONS CO.
FUNERAL DIRECTORS.
CREMATORIUM
4th st. and Mass. ave. ne. Lincoln 5200.

FUNERAL DESIGNS

GEO. C. SHAFFER 900 14TH ST. NW.
Expressive Floral Emblems. Phone
Moderate prices. Open eve. & Sun. Nat. 0106

GUDE BROS. CO., Florists
1212 F STREET. National 4276.
APPROPRIATE FUNERAL DESIGNS.

Stevens Dies

Suicide Quashes Indictment Against Famous Chicago Hotel Man.

Associated Press Photo.
RAYMOND W. STEVENS.

Chicago, March 23 (A.P.).—Raymond W. Stevens, former president of the Illinois Life Insurance Co., now in receivership, and nationally known hotel operator, was found shot to death in his home tonight apparently a suicide.

Slumped over a chair fronting a fireplace in his Highland Park mansion, the body, with a bullet wound in the head, was discovered by members of his family. Nearby lay a revolver from which one bullet had been discharged.

A son, who notified police, said Stevens had been despondent over collapse of his huge insurance and hotel enterprises.

Stevens, who was 59 years old, together with his father, James W., 80, and a brother, Ernest J., were under charges of embezzlement in connection with the collapse of the $150,000,000 life insurance company. The father, formerly chairman of the board, suffered a stroke of apoplexy only a few days ago and is said by attending physcians to be near death.

Knowledge of his son's suicide is to be kept from him.

JAIL HIT AS SCHOOL FOR U. S. CRIMINALS

Former Prison Chaplain in Kiwanis Club Speech Scores Idleness.

Classing every penal institution as a school of crime rather than an agency of reform, the Rev. Don Frank Fenn, former chaplain of the Colorado State Penitentiary, yesterday told a meeting of the Washington Kiwanis Club that "this country is trying to fight modern crime with antiquated methods."

Father Fenn, rector of the Church of St. Michael and All Angels, Baltimore, addressed the meeting on "Prisons and Prison Conditions."

"Idleness is a great evil in prison," he declared. "It results in riot and disorder. Men are not kept busy and do not have to work hard. The regularity of system puts the prisoner's mind on the bum and renders him incapable of thinking for himself so long as he remains in prison. Having no constructive program in prisons, there is little chance of reform. Prisoners delight in telling other inmates of their crimes."

In outlining his prison reforms, Father Fenn urged a police force that might act in any section of the country. He condemned confining police activities to certain localities. Speedy trials and an enlargement of the parole system were also suggested.

Wiley Post Reaches Mexico City Safely

Mexico City, March 23 (A.P.).—Wiley Post, who flew around the world with Harold Gatty last year, landed at the civil airport from Tampico this afternoon.

He carried five passengers in the round-the-world plane Winnie Mae. He will remain here for a week or so, testing a robot gyroscope, which he may use in another world flight this summer.

Paris-Manila Phone Line Opens.

Paris, March 23 (A.P.).—J. Theodore Marriner, counsel for the United States Embassy, today inaugurated direct telephone service between Paris and Manila through the French postal ministry by sending greetings to the acting governor. He recalled the success of the Philippine exhibit at the 1931 colonial exposition during the conversation.

DIED

MOORE—On Wednesday evening, March 22, 1933, at her residence, 405 Prince street, Alexandria, Va., CAROLINE A., widow of William A. Moore, sr. Funeral from the above residence on Friday, March 24, at 3 p. m.

MOUNT—On Thursday, March 23, 1933, at her residence, 3531 Warder street northwest, TALLULAH J., widow of Daniel G. Mount, aged seventy years. Funeral services at Hysong's funeral parlors, 1300 N street northwest, on Saturday, March 25, at 3 p. m. Interment at Cedar Hill Cemetery.

PETERSON—On Wednesday, March 22, 1933, at 9:15 p. m., at the residence of her daughter, Mrs. Solomaon A. Smith, 1412 Twenty-fifth street southeast, MARY S., beloved wife of the late John W. Peterson, formerly of Hamilton, Ohio, aged ninety-one years. She is survived by her daughter and grandson, Oliver W. Smith, and several nieces. Services will be held at Zurhorst's funeral parlors, 301 East Capitol street, on Friday, March 24, at 7 p. m. Interment Arlington National Cemetery Saturday morning, March 25. Please omit flowers.

SPEIDEN—On Wednesday, March 22, 1933, at his residence, in Manassas, Va., ALBERT, beloved husband of Effie Nelson Speiden, in the sixty-fourth year of his age. Funeral services at the Baptist Church, Manassas, Va., conducted by Dr. Charles P. Ryland, on Friday, March 24, at 3 p. m. Interment at Manassas Cemetery.

STEWART—On Wednesday, March 22, 1933, at his residence, 65 Hileraon avenue, Clarendon, Va., GEORGE J., beloved son of John R. and the late Elizabeth C. Stewart. Remains resting at the Ives funeral home, 310 Wilson boulevard, Clarendon, Va. Mass will be said at St. Charles Church, Garrison road, Clarendon, Va., Friday, March 24, at 10 a. m., for the repose of his soul. Interment St. James Cemetery, Falls Church, Va.

VON BAYER—On Thursday, March 23, 1933, at Walter Reed Hospital, MELLIE CARTER, VON BAYER, beloved mother of Mrs. Dorothy von Bayer Eynon and daughter of Capt. B. G. Carter, U. S. A., retired. Funeral services from the W. W. Chambers Co., 1400 Chapin street northwest, on Saturday, March 25, at 11 a. m. Relatives and friends are invited to attend. Interment Woodlawn Cemetery, Baltimore, Md.

FUGITIVE 15 YEARS KILLS SELF IN CELL

Uses Vial of Poison Carried That Long to Prevent Return to Prison.

Butte, Mont., March 23 (A.P.).—A little vial of poison, constant companion for 15 years of Harry Bushnell, escaped convict and double murder suspect, served its purpose today.

Bushnell, held here for Michigan authorities, was found dead in his cell this morning. A note in one of his socks told of his suicide plans and related how, ever since his escape from a prison camp near Jackson, Mich., in 1918, he had carried the poison with him for use when he was caught.

The suicide occurred a few hours before officers were to arrive to return Bushnell to Michigan to complete a prison term and for questioning in the slaying of Mrs. Tillie Jenkins and Vaiden Bordner, whose bodies were found in a clump of bushes near the prison camp shortly after the escape of Bushnell in July, 1918.

In his suicide note, Bushnell denied knowledge of their deaths. He previously had made verbal denial.

Jewish Veterans To Discuss Hitler

Jersey City Man, Organizer of Local Group, to Speak Tonight.

The first meeting of the Jewish War Veterans of the United States will be held tonight at 8 o'clock at the Jewish Community Center, when Chancellor Hitler's policies in Germany will be discussed.

Samuel W. Silverman, of Jersey City, N. J., who organized the local club, will speak, as will John A. Korman, of Washington. Veterans of the Civil War, the Spanish-American War, the Boxer rebellion, the Philippine insurrection, and the World War are members of the organization.

The national group was formed in 1894 to maintain true allegiance to the United States, to combat the powers of bigotry, to assist other veterans in distress, to collect the history of Jewish war service, and to care for the graves and honor the memory of dead comrades. About 250,000 Jews served in the World War, of whom about one-quarter were volunteers.

Lorton Convict Escapes Prison in Cement Mixer

Utilizing the inside of a rolling cement mixer to escape, Milton C. Bowling, 27, parted company with Lorton Reformatory yesterday afternoon and police had not located him at a late hour last night.

Bowling had been assigned to work in the rear of the main building. A large truck drove in to deposit a load of cement. It had a large tank on the back. He crawled into the tank. The truck left the grounds shortly afterward with Bowling. He was sentenced to fourteen years in 1927 for robbery and grand larceny.

Six Workers Hurt In Scaffold Crash

Bricklayers Are Treated at Two Hospitals for Injuries.

Six bricklayers working on the Taft Junior High School were injured yesterday afternoon when scaffolding on which they were standing collapsed and precipitated them 20 feet to a staging below.

Those treated at Sibley Hospital were John Cusin, 41, of 817 Sixth street northwest; Abraham Leibowitz, 41, of 1800 Monroe street northeast; Antonio Morrangiello, 34, of 3410 Eighteenth street northeast, and Frank Prunella, 22, of the same address.

All suffered lacerations and bruises. Two other men were treated at Garfield who did not divulge their names. All of the men were employed by C. Guadagno, a subcontractor of New York.

Reclamation Projects Facing Lack of Funds

Denver, March 23 (A.P.).—R. P. Walter, chief engineer of the Reclamation Bureau here, said today all work on Federal reclamation projects except Hoover dam will be discontinued unless appropriations are granted by Congress.

Walter said no funds were available for the letting of new contracts on projects now under construction in Oregon and Washington. More than 1,500 men now are employed in this work by the bureau, he said.

Three Killed, Two Hurt As Train Cars Run Wild

Avila, Spain, March 23 (A.P.).—The engineman of a 26-car freight train sped along for several miles near here today entirely unaware that 20 of his cars had become uncoupled and were running wild.

The uncoupled cars leaped from a bridge over a gully, and three trainmen were killed and two seriously injured.

Brewing Trade Faces Shortage of Barrels

Chicago, March 23 (A.P.).—Joseph Dubin, editor of Brewery Age, said today the brewing industry was faced with a shortage of barrels.

The sudden rush for barrels has shown a serious shortage of barrel timber. Ordinarily it takes about six months to properly cure and threat timber.

A Complete Funeral for $75.00

or even LESS. The $75 funeral includes: Casket, any color; plate engraved with name, No. 1 outside pine case, embalming by competent men, washing, dressing and shaving, if necessary; advertising of notices, hearse, 2 Cadillac limousines, rugs, chairs, scarf for the door, removing from hospital or home and all necessary services that are so well known at the DEAL FUNERAL HOME. NO EXTRAS.

Deal Funeral Home
LINCOLN 8200

SCOT OFFICER GIVES TREASON DEFENSE

Baillie-Stewart Confesses Sordid Love Affair to Explain Money.

London, March 23 (A.P.).—A detailed account of his relations with a German woman, "fair and about 22," was told by Lieut. Norman Baillie-Stewart to a court-martial today in explanation of the events which have led to his being charged with selling military information to a foreign power.

"On my honor," the young officer declared, "I never have attempted to obtain, I never have obtained, and I never have disclosed any information prejudicial to the state. There is no possible reason why I should have done so. I never have been in debt in my life."

The accused officer's story, as brought out by his counsel, appeared to be a straightforward account of a liaison with a woman to whom he was introduced by chance by a German acquaintance named Otto Waldemar Obst. The prosecution has said that Obst was a foreign agent within the meaning of the official secrets act.

The lieutenant's own statement from the stand was that he continued the liaison although he was not very fond of the woman, in the hope of getting money from her.

The prosecution contends that £90 ($311) which Baillie-Stewart received in letters from Berlin was in payment for military secrets he had revealed. The defense contention is that the money came from the woman in question, known only as "Marie Louise."

Sidewalks of Marble Planned by Namesake

Marble, N. C., March 23 (A.P.).—Sidewalks of marble in some communities may be deemed extravagance, but not here—so the town board of aldermen enacted a law that the stone be used as paving material, making the town live up to its name.

Marble is situated within the area of immense marble deposits of Cherokee County and, because of the ease with which the stone can be obtained, the aldermen believed the idea was a good one. Laying of sidewalks with marble is to begin at once.

American U. Wins War Debts Debate

Defeats Rutgers Team by Taking Negative Side of Cancellation.

The debating team of American University emerged victorious from a heated battle with Rutgers University last night. The winning team upheld the negative on the question: "Resolved, that the United States should agree to the cancellation of interallied war debts."

Two American University athletes took part in the arguments in Hurst Hall. One of the first speakers, "Chet" Bowers, was football quarter back last season. Oscar Sells, basket ball center, and Bob Marcus, president of the student council and veteran debater, were other members.

Walter Young, director of athletics, presided. The judges were Harry L. Jones, Paul E. Shorb and J. Austin Stone, local attorney. The team will meet Ohio Wesleyan University in Chevy Chase School tonight.

Police Will Guard Matsuoka Landing

100 Patrolmen Assigned to Meet Japanese Envoy at New York.

New York, March 23 (A.P.).—Police Commissioner Edward P. Mulrooney said today that he had assigned 100 patrolmen for duty at the pier where Yosuke Matsuoka, Japanese delegate to the League of Nations, will land at 9 a. m. tomorrow.

A police motorcycle escort also will be provided to accompany Matsuoka to his hotel at Fifth avenue and Sixty-first street, where he will stop during his four days in New York.

Matsuoka is en route to Japan, and will sail from San Francisco after a visit to Washington, D. C.

MRS. W. A. MOORE DIES.

Funeral Services to Be Held Today for Alexandria Resident, 89.

Mrs. Caroline Augusta Dunham Moore, 89, died Wednesday night at her home, 405 Prince street, after an illness of several weeks. She was the widow of William A. Moore, and is survived by a son and two daughters, William A. Moore, Miss Mary E. Moore and Mrs. Anna Moore Piser, all of Alexandria.

Mrs. Moore was born in Jackson Township, N. Y., and had made her home in Alexandria for more than 60 years. She was one of the oldest members of the Second Presbyterian Church. Funeral services will be conducted by the pastor of that church, the Rev. Dr. William B. McIlwaine, jr., at 3 p. m. today, from the home. Burial will be in Union Cemetery.

Man Sends Reich Gold Piece As His Crisis Contribution

Anonymous Donor Gives 10-Mark Watch Fob; "Throw It in the Melting Pot for Luck," He Writes.

A 10-mark German gold piece yesterday joined the array of money and jewelry coming to President Roosevelt in the national campaign to restore gold to the Treasury.

Yesterday's contribution, from an anonymous donor in Syracuse, N. Y., was received only a few hours after it was announced that such small gifts were not needed. The announcement came after an Italian girl sent in a $5 gold piece and a gold chain.

The letter yesterday, which was addressed to "President Franklyn D. Roosevelt," said:

"Today I read of a young girl who had sent you a five-dollar gold piece as her contribution to the Nation's difficulty.

"I am inclosing my only gold piece, 10 marks (German), for when I read her letter I realized I, too, was hoarding.

"This watch fob was given to me by a friend—throw it in the melting pot for luck. Thru the depression I have lost my home and all—now late in life I must start all over again.

"With you, Mr. President, giving us a new deal, I know I will soon get work to enable me to take care of my family. May God watch over you, to bring happiness to our beloved country. "AMERICAN."

TO COME HERE

MAJ. MILO P. FOX,
Corps of Engineers, who will come here next summer as a member of the Board of Engineers for Rivers and Harbors. He is now stationed at Galveston, Tex.

MRS. C. V. HEALY DIES AT HOME HERE

Mother of Georgetown U. Official Was Member of Distinguished Family.

Mrs. Catherine Virginia Healy, member of a distinguished Maryland family, and mother of Dr. Thomas H. Healy, assistant dean of the Georgetown University School of Foreign Service, died yesterday at her home, 1808 Connecticut avenue northwest, following a long illness. She was 73 years old.

She was the widow of John P. Healy, late head of the Building Inspection Department of the District, and daughter of the late Henry and Catherine Seaborne Worthington. She was a direct descendent of Capt. John Worthington, who emigrated to Maryland from England in 1670. Her grandfather was Judge William Grafton Worthington, Comptroller of the Treasury, governor of Florida, and for a number of years diplomatic envoy of the United States under commissions from Presidents Madison and Monroe.

Mrs. Healy is survived by nine children—Mrs. Mary Eshleman, Mrs. John Mistretta, Miss Kathleen Healy, Mrs. Raymond Lawrenson, Mrs. Peter Shook, Ambrose Healy, Dr. Healy, all of Washington; Sister Mary Catherine, of the Benedictine Order, Richmond, Va., and Ralph F. Healy, of South Orange, N. J.

The date of the funeral will be announced later. It will be held from the home of her daughter, Mrs. Raymond Lawrenson, 712 Roxboro place northwest. A high requiem mass will be said at St. Paul's Catholic Church at Fifteenth and V streets northwest. Interment will be in Mount Olivet Cemetery.

Albert Speiden's Final Rites Today

Capital Architect Will Be Buried at Manassas This Afternoon.

Funeral services for Albert Speiden, who was 65 years old, well-known Washington architect, who died Wednesday at his home in Manassas, Va., following a paralytic stroke, will be held today at 3 p. m. at the Baptist Church of Manassas. Interment will be in the Manassas Cemetery.

As a member of the firm of Speiden & Speiden, with offices at 1311 G street northwest, Mr. Speiden specialized in the development of suburban residential projects. Mr. Speiden was born near Alexandria and was educated in Washington public schools. He graduated from the Law School of Columbia University, now George Washington University. Mr. Speiden was admitted to the District bar but did not practice.

He is survived by his widow, Mrs. Effie Nelson Speiden; a daughter, Miss Virginia Speiden; three brothers, Thomas Speiden, of Wilmington, N. C.; Dr. Edgar Speiden and Cuthburt Speiden, both of Washington, and two sisters, Mrs. Frank Culverwell and Miss Mary Anna Speiden, also of Washington.

Gen. W. H. Johnston's Rites to Be Tomorrow

Funeral services for Maj. Gen. William H. Johnston, U. S. A., retired, who died at Nice, France, will be held tomorrow morning at the Walter Reed Hospital Memorial Chapel, where a requiem mass will be celebrated at 9 o'clock.

Immediately following the services a procession will form and proceed to Arlington National Cemetery where full military honors will be given the dead general from the Fort Myer gate. Interment will be in Arlington Cemetery.

Maj. Gen. Johnston died February 19, 1933. His body arrived here yesterday from New York City.

STAR TENNIS PLAYER DEAD AT AGE OF 20

Richard O. Drown, Tilden's Secretary, Succumbs to Short Illness.

Richard Orville Drown, star District tennis player and for several years secretary and assistant manager to William T. Tilden 3d, famous tennis player, died yesterday in Emergency Hospital after a short illness following an attack of grip. He was 20 years old.

He was the elder son of Mrs. Orville B. Drown and the late Mr. Drown and a grandson of former District Commissioner Henry Litchfield West.

Mr. Drown entered the insurance business some time ago, and at the time of his death was the Washington representative of one of the leading life insurance companies.

He was educated at St. James School, in Maryland, and Western High School here. He was a member of Sigma Delta Fraternity and of All Souls' Episcopal Church.

He is survived by his mother, a sister, Miss Elizabeth Litchfield Drown, and a brother, Jerome O. Drown, of Washington.

Funeral services will be held today at 2 p. m. at the All Souls' Church on Cathedral avenue. Interment will be in Glenwood Cemetery.

Quake Jury to Ask New Building Code

Verdict Is Not Likely to Fix Criminal Blame for Many Collapses.

Los Angeles, March 23 (A.P.).—Official indications came today from the coroner's jury holding an inquest over victims of the March 10 earthquake in southern California that no attempt will be made to fix any criminal responsibility for collapse of buildings and other damage.

"We feel," said Nels Gross, construction engineer and one of the jury of nine technical experts, "that damage and destruction was due largely to a lack of foresight in construction and to the fact that southern California communities grew so rapidly that they did not keep pace in some instances with all safety practices."

Gross said the jurors considered the earthquake damage "an act of God" and that damage in most cases was the result of ignorance in building instead of willful negligence.

Comprehensive recommendations for rigid new building codes, which will include specific suggestions to make schools "earthquake proof," will be contained in the verdict, it was said.

Three light but distinct earth tremors of a few seconds' duration each were felt here today. No material damage was reported.

Baptist Minister Dies at Residence

William L. Washington, of Zion Church, Was Native of Virginia.

The Rev. William L. Washington, pastor of the Zion Baptist Church, died yesterday at his residence, 1709 T street northwest, following a brief illness. He had served as pastor at Zion Church for seven years, following the Rev. W. H. Howard in that capacity. He also taught in the school of religion at Howard University.

A native of Lexington, Va., he attended Storer College and received his bacheior's degree from Oberlin in 1900. He was appointed here as a teacher in the public schools eighteen years ago, resigning when called to his late charge. At Oberlin he was the first colored student to represent the college in the Northern Oratorical League, and because of his histrionic ability was highly regarded here as a minister and teacher.

He is survived by his wife, Sadie Williams Washington; two daughters, Lillian Lee Washington, and Mrs. Elaine Dowling; four sisters and five brothers.

O. T. Beall, Sr., Last Rites Today

Native of Prince Georges Will Be Buried in Leland, Md.

Funeral services for Otho Thompson Beall, sr., 61, well known in business circles here, who died Wednesday at his home, 1314 Park road northwest, will be held today at the home at 12:30 p. m., and at St. Barnabas Church, Leland, Md., at 2 p. m. Interment will be in Leland.

Mr. Beall, born August 13, 1872, in Prince Georges County, was connected with the Frank Hume, Inc., wholesale grocers in this city, for 29 years. He was a descendant of Col. Ninian Beall, one of the early colonist of Maryland.

He is survived by his wife, Sophie Klager Beall, and two children, Katherine and Otho Thompson Beall, jr.

RYAN FUNERAL TODAY.

Tenth Precinct Policeman to Be Buried in Glenwood Cemetery.

Funeral services for Policeman Thomas J. Ryan, of the Tenth precinct, who died Wednesday at Sibley Hospital, will be held at 8:30 a. m. today, at S. H. Hines Co. funeral home, 2901 Fourteenth street northwest, followed with a requiem mass at St. Aloysius Church at 9 o'clock. Interment will be in Glenwood Cemetery.

Members of the Policemen's Association will attend the funeral in uniform. Pallbearers will be selected from Ryan's friends in the Tenth precinct.

Dr. Anton Eekhof Dies.

Rotterdam, Holland, March 23 (A.P.).—Dr. Anton Eekhof, eminent authority on the Pilgrim fathers and Protestantism in America, died today. For 48 years he was professor of the history of Christianity at Leyden University.

Miss Frances Morse, 78, Dies.

Worcester, Mass., March 23 (A.P.).—Miss Frances Clary Morse, 78, of this city, active horticulturalist and nationally known collector of early American furniture and antiques, died last night.

For an alert, responsive field, use Post Classified Ads for service, rentals or sales.

JULIUS GARFINCKEL & Co.
F STREET AT FOURTEENTH

VISIT THIS STORE TODAY

We Believe That Our New Showings of SPRING GOODS

Offer More Genuine Value, Style and Quality at Their Astonishingly Moderate Prices Than Any to Be Found.

These spring goods of ours are exceptionally beautiful . . . They have been carefully chosen to fill every need, dresses, coats, suits, sportswear . . . our famous Greenbrier lines . . . hats, shoes and all accessories . . . It is extraordinary to find such choice goods of style and quality at our remarkably moderate prices.

For Women, Misses and Juniors

Watch and Jewelry REPAIRING

The house of R. Harris & Co. is not only a sales institution, but one that offers you the services of specialists in the necessary adjustments and repairs that are sometimes required by the finest timekeepers or most expensive jewelry items . . . Our own craftsmen, in our own shops, offer you the facilities, knowledge and experience of the maker himself.

R. Harris & Co.
F Street at 11th
Jewelers and Diamond Merchants for Over Half a Century

705-15th St. N.W.
FRI. SAT.
SPECIALS
BROKEN CASHEWS 25c lb.
PLANTERS HOT, JUMBO PEANUTS
IN THE SHELL
2 POUNDS FOR 23c
NATIONAL PEANUT CORP.
705 15th St. N. W.
15th and N. Y. Ave.
SUN. MON.
705-15th St. N.W.
705-15th St. N.W.
705-15th St. N.W.

MENS WEAR WEST SINCE 1905
DOBBS HATS
$5, $7 and $10
Sidney West, Inc.
14th & G Sts.
EUGENE C. GOTT, President.

The Modern Corporation and Private Property
by A. A. BERLE and G. C. MEANS
"More worth studying than the assembled literature of all the technocrats, communists and orthodox economists combined."
—N. Y. Herald Tribune
All bookstores $3.75
MACMILLAN

COAL
Eagle 'M' $8
Egg or Nut, sized like anthracite. Chock-full of heat, low in ash. Best medium volatile soft coal on this market. Accept no other.—Sole agent.
Our New River Smokeless
Egg or Stove . . . $9.50
All Lump 9.00
Lumpy Mine Run 7.50
A low volatile soft coal. Has the highest Gov't rating. Maximum heating value. Minimum smoke, minimum ash.
MARLOW COAL COMPANY
811 E St. N.W. Nat. 0311
Dependable Service Since 1858.

DOCTORS Recommend AMBULANCES By
The GREATER Chambers Co
Clean, Fresh and SANITARY
Charges Lowest in City
$4.00 ANY PLACE IN D. C.
VERY LOW RATES ON LONG DISTANCE CALLS
Call COl. 0432

OHIO RIVER FLOOD AID BEING RUSHED

Inundation Is Presaged in Lower Reaches; 12 Dead as Damages Mount.

Louisville, Ky., March 23 (A.P.).—Flood preparations were rushed along the lower reaches of the Ohio River today while on the upper stretches, where the swollen stream has been on a rampage for several days, rehabilitation work got under way.

From Cincinnati, eastward to its source the river was stationary or receding, leaving twelve deaths and extensive property damage in its wake. But from Louisville westward to its junction with the Mississippi, the Ohio was rising slowly, pressaging floods in western Kentucky, southern Indiana, Illinois and Missouri this week-end.

The light rains of last night and this morning ceased this afternoon, with fair and colder weather predicted for tonight in Kentucky and lower Indiana.

Mandamus Writ Is Denied Mooney

Court Holds Presence of Convict Not Needed in New Arguments.

San Francisco, March 23 (A.P.).—The State District Court of Appeals today denied a writ of mandamus which would have compelled San Quentin Prison officials to produce Tom Mooney in court here Saturday while his attorneys argue in favor of bringing him to trial on an old indictment charging murder as the outgrowth of the San Francisco Preparedness Day parade bombing of 1916.

Mooney is serving a life sentence as a result of a conviction on a similar charge. In denying the writ, the appellate court said:

"It is the general rule that the defendant in a felony case should be present at arraignment and in every subsequent stage of trial. His presence, however, is not necessary at proceedings which are merely preliminary or formal and no matters affecting his guilt or innocence are presented."

Pocket of Gold Nuggets Found by Ditch Digger

Culver City, Calif., March 23 (A.P.).—Eight gold nuggets, not yet assayed but said by veteran mining men to be evidently solid gold, were found today by Henry W. Vickmeyer, Culver City resident, in a subsidiary storm drain under construction here.

His nuggets, all slightly larger than pea kernels, were taken from a quartz pocket in the side of the ditch about 4 feet from the surface. Immediately after the discovery, the ditch became the scene of a feverish gold hunt, with more than a score of persons engaged in the quest.

Marine, Georgia Native, Slays Woman and Self

Kittery, Maine, March 23 (A.P.).—Joel S. Thacker, 33, of Atlanta, Ga., a marine guard at the Portsmouth, N. H. naval prison, shot and killed Mrs. Nora Blethroade, about 45, in her home here today and then fatally wounded himself.

BILLS WOULD SLASH PRINCE GEORGES PAY

Propose Cuts in Salaries of Sheriff, State's Attorney and Others.

Special to The Washington Post.

Annapolis, Md., March 23.—The eleventh-hour rush for presentation of new legislative proposals was on today. Tomorrow is the deadline under regulations, and after that no bills may be introduced in either the Senate or House except by unanimous consent.

As a result, many additional measures went into the legislative hopper today, particularly on the House side, and another big batch is expected tomorrow. Members of the Prince Georges County delegation were particularly alert in putting the finishing touches to their program and new proposals included additional economy bills by way of reducing salaries of county officials. One proposal cuts the pay of the sheriff from $2,400 to $2,100 and a like reduction as to his allowances for pay of deputies or clerical assistants. A second bill makes a net reduction of $250 in the salary of the State's attorney. Under existing law the county prosecutor is paid $1,000 for his services in connection with cases before police justices, while his regular salary is fixed at $1,500. The former stipend is reduced to $900 and latter to $1,350 under the new proposal.

A third salary bill affects police officials of the county. The police justice would be cut from $2,500 to $2,250 and his allowance for personal expenses of the office from $500 to $450. The bill provides a reduction in the pay of the police court clerk from $1,500 to $1,350; one constable at large designated as police chief from $2,100 to $1,890, but an allowance of $300 for maintenance of an automobile is provided; police sergeant from $1,800 to $1,620; other constables at large, $1,500 to $1,350.

Delegate Kent Mullikin presented a bill providing for a municipal building to house the Fire Department of Laurel. The structure would be erected on Montgomery street, and the bill authorizes a loan of $5,000 to cover construction, the interest on which would be paid out of the 2 cent tax levied for general fire department purposes.

Constables and police justices of Montgomery County would be allowed only one fee for services, where one or more charges arise out of the same incident or event.

Martin's Addition Tax Rate Cut 20 Per Cent

Reduction by 20 per cent of the tax rate of Martin's Addition, Chevy Chase, Md., has been announced by Ralph Chase, chairman of the citizens' committee. The new tax rate will be 24 cents on each $100 valuation. The old rate was 30 cents and had remained stationary for many years.

In making the announcement, Mr. Chase said that the citizens' committee felt that tax reduction should begin at home before it called on the Federal, State and county governments for tax reduction.

Two Outlying Bus Routes Extended

Direct Hyattsville Service From Southeast Area Begins April 16.

Bus service in the outlying northwest and northeast areas was extended yesterday by orders of the Public Utilities Commission, one of which authorized a consolidation of two lines. The change will become effective April 16.

The Burleith-Trinidad bus line, operated by the Washington Railway & Electric Co., was extended several blocks north of its present terminus at Trinidad avenue and Oates street. The buses will go north on Trinidad avenue to Mount Olivet road, thence west to Montello avenue, and thence south to K street.

Merger of the Washington-Interurban Railroad and the Ivy City bus lines was authorized to provide a direct service from Eleventh and M streets southeast to such suburban points as Hyattsville. The consolidated line will be operated by the Washington - Interurban Railroad, which is owned by the Washington Railway & Electric Co.

S. A. L. Excursion Rates Cent a Mile

Round Trips Are Limited to Eight Days With Slash in Pullman Too.

One cent per mile passenger fares and a 25 per cent reduction in Pullman fares are provided in excursion plans announced yesterday by the Seaboard Air Line Railway.

The passenger fares on the one cent per mile basis are provided for round trips, limited to eight days, on the following dates:

April 14 and 15; May 27, 28 and 29; July 1, 2 and 3; August 4 and 5; September 1, 2 and 3; October 6 and 7; November 28 and 29.

The reduced fare on those dates applies from Washington to all points in the South, and to Washington from all points.

Three Shifts Are Made In Corps of Engineers

Maj. Douglas H. Gillette, Corps of Engineers, who has been on duty in the office of the Arlington Memorial Bridge commission since early in 1930, has been detailed as assistant to Lieut. Col. U. S. Grant 3d, director of Public Buildings and Parks, according to orders issued at the War Department yesterday.

Two other officers of the Corps of Engineers were named to come here in the same orders. They are Maj. Frank S. Besson, at present in Nashville, Tenn., who will join the office of the chief of engineers, and Capt. Elliott Vandevanter, who will report as an assistant to the board of engineers for rivers and harbors.

American U. Glee Clubs to Sing.

The Men's and Women's Glee Clubs of American University, under direction of Harlan Randall, will give a joint concert tonight at 8:15 o'clock in Hurst Hall on the campus.

The Federal Diary

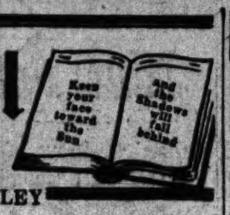

By GEORGE D. RILEY

IF the married-women-in-Government-service issue arises seriously why would not the solution put into effect by a Kansas City (Mo.) corporation be a sensible one?

The Kansas City Power & Light Co. solved the controversial problem in an unusual manner. The company, which in the past has held no prejudice against married women, announced that any women employes who became married after July 1, 1933, would be replaced. However, if they should be married prior to that time they would continue on the pay list.

Meanwhile, the company announces it will employ no more married women, giving preference to men.

• • • •

There'll probably be fewer gold purses given to retiring Government employes now, with the Treasury ruling against eagles and double eagles.

• • • •

"FOR SALE—The Departmental Bank," sign on Pennsylvania avenue, where once the Departmental Bank did business.

• • • •

Agricultural retirements:

Robert B. Leeper, assistant veterinarian, Animal Industry. Thirty-five years five months.

Henry Singleton, assistant veterinarian, Animal Industry. Thirty-four years eight months.

Frank H. Worth, senior lay inspector, Animal Industry. Twenty-three years three months.

Joseph J. Hawthorne, senior lay inspector, Animal Industry. Twenty-two years two months.

Kemp P. Mann, senior lay inspector, Animal Industry. Twenty-six years five months.

Frank Piper, senior lay inspector, Animal Industry. Twenty-six years four months.

Elier Hansen, administrative officer, Experiment Stations. Fifteen years three months.

William J. Barrett, assistant engineer, Weather Bureau. Twenty-five years seven months.

• • • •

MY KID BROTHER.

I got a bum kid brother,
You can never run him down
He flutters o'er the highways
And goes from town to town.

He never has much money,
While I'm always saving mine,
But the girls are always after him,
'Cause he's got a darn good line.

I'm not an ugly creature,
And I've got a sport sedan,
But when he comes to my town,
I'm just "the forgotten man."

He takes my shirts and neckties
And he borrows all my change
And then ends the mateer up
By taking all my dames.

I'd like to have a law passed
To make that gay young mut
Go to some desert island
And live alone in a hut.

—IRMA KUHNERT,
Commerce.

• • • •

GOVERNMENT employes have complained that they have been offered great bargains by fur racketeers and yet inquiry at Police Headquarters reveals the fact that nothing can be done with these men.

Here's how the game works:

A light delivery panel truck rolls up alongside a pedestrian with two men. One hails you. "Hey, buddy, got something to show you." You go over and in whispers one of the "deliverymen" opens a long cardboard box and shows you a beautiful fur neckpiece, "worth $75." Would you give $20? Well, how much money have you? The idea is you are supposed to assume the merchandise has been stolen and the racket boys are letting you in on something. They really are.

We learn from police that there are four such trucks working Washington, and if you pay $10 for a 50 cent fur, it's just too bad. The law can't touch them. They have a peddler's license and they're not violating any law.

"Wish we could do something. The district attorney has been consulted and no law is available to touch them." This is the police statement.

• • • •

Have you ever seen one of those permit cards issued to photographers at the office of the Capitol Architect and signed by Charles E. Fairman, for the architect. Mr. Fairman belongs to that school that still believes handwriting is an art. He writes a script regular in every detail and beautiful to behold.

• • • •

Carl Nagel, warehouse division, Agriculture, recently made a trip into Maryland, Delaware, Pennsylvania and West Virginia to inspect canned foods warehouses licensed or which will be licensed under the U. S. warehouse act.

• • • •

The South Carolina and Iowa influence in the new administration promises to become as strong and noticeable as the Missouri and Utah influence of the last regime, from a departmental standpoint.

Wonder if Miss Emma Luebbing, Prohibition, ever got that new Eleanor blue dress she planned.

• • • •

The suggestion of Claude Ballard, Forest Service, has borne results in Agriculture. In the extensible building is a large trunk, labeled "Open Chest." And into it are invited gifts of clothing for unfortunates.

• • • •

Harold A. LaFount, acting chairman, Federal Radio Commission, yesterday said:

"Radio broadcasting in America reached a high pinnacle—perhaps its high-water mark—when the proceedings attending the inauguration of President Roosevelt were put on the air and the important events were flashed throughout the Nation by the press. The value of radio as a public servant and as an instrumentality for the instantaneous dissemination of news, with the cooperation of the press, was forcibly demonstrated."

• • • •

HEY, WEATHER BUREAU.

We've been asked why it is that Washington's most severe rainstorms always occur promptly at 4:30. We wouldn't know.

• • • •

Add famous sayings:

"They don't come any finer."

• • • •

As usual Phil Ebert hits the nail on the head. I. C. C. CLERK.

• • • •

Bill Lowry, mails and files, I. C. C., transferred to Internal Revenue.

• • • •

At Commerce:

The "shadow," T. H. Morris, chief clerk's office, still shadowing.

Gilbert St. Clair, the man with the little black satchel, on the job again after several weeks of furlough, fixing pesky typewriters. And are they glad to see him again?

SCISSORS, PLEASE.

Please enter me in the Federal Diary Jigsaw Puzzle Tournament, March 30.

Name .....

Department .....

SWARMI FEDD made a trip to the Kennedy-Warren yesterday to look over the scene of the Federal Diary jigsaw puzzle tournament. Mr. Fedd is like that. He wants to be sure that everything is just so for the contest, even if the contest is six days away, the evening of March 30, starting at 8 o'clock.

Also Mr. Fedd is now in position to list some of the prizes for the tournament. There are—well, suppose we wait. That'll add to the surprise.

There will be plenty of room for spectators and kibitzers. Requests are coming in for tickets. They will start out soon.

Stanley B. Morrison, General Accounting Office, is the latest entrant.

Contrib Says—

"What can jump as high as the Washington Monument?"

"I give up. What can?"

"A dead mule."

"But a dead mule can't jump."

"Neither can the Washington Monument."

• • • •

Dr. H. V. Harlan, barley specialist, Agriculture, says most parts of the United States have small opportunity to grow malting barleys profitably, though certain favored localities may do so, speaking of sales prospects in view of the beer situation. Even if the country used as much barley for malting out of the 1933 crop as it did in 1917, the amount absorbed would be less than a quarter of the average annual barley production.

• • • •

Young U. S. folk seeking a chance to play this summer in the Departmental Baseball League are reminded that the Federal Employe Unionists, National Federation of Employes' nine, are looking for talent to try out. Phone Met. 0357, or write 10 B street southwest.

• • • •

Don't tell them we told you, but—When you write to Postmaster Jim Farley, say it with green ink. He's just had a plentiful supply of that shade provided and all his letters go out just that way.

• • • •

Could you spare a dime for a mustache-cup? A movement seems to be under way to raise a fund for a gift for T. B. Morrow, assistant to Malcolm Kerlin, Commerce, what with his three-weeks' old mustache. Time was when he wore a mustachio, then off it came. Back again. Now you see it and now you don't.

• • • •

MISTRIAL IS ASKED BY BALL'S COUNSEL

Court Withholds Decision on Motion for Former County Treasurer.

Judge Walter T. McCarthy withheld decision on motion for a mistrial offered by defense counsel Capt. Crandal Mackey in the case of E. Wade Ball, former treasurer of Arlington County, Va., yesterday. The motion was based on the fact that the audit which had been in the hands of the jury during the day contained a letter commenting on the audit by State Auditor of Public Accounts T. Coleman Andrews addressed to County Manager Roy S. Braden.

Ball is on trial on an indictment charging failure to turn over county funds totaling $515,959.99.

With the jury returning to their seats following a discussion on the motion for a mistrial, the court admonished them to disregard any data other than that properly introduced.

This came at the conclusion of testimony of Elmer Newell, former member of the staff of State auditors, showing from records of Ball's books as of July 1, 1930, a balance of $314,046.93. This figure was branded by defense counsel at Wednesday's session as an arbitrary one.

Newell showed, after question by Assistant Attorney General Collins Denny, jr., that Ball was accountable to the county for $602,321.51 as of February 26, 1932, while the alleged shortage is $515,959.99, the difference, according to the audit, being the bonds and funds on hand at the time of his resignation, $86,361.52.

Counsel for the State, to clarify the minds of the jurors, explained that of the fees collected by the former treasurer, approximately $35,000 a year, he was permitted by law to expend certain sums for the operation of his office and for his own salary to deduct not more than $7,000. The remainder is turned over to the State, with two-thirds being returned to the county for county purposes, one-third going to the State.

Frank L. Ball, counsel for the defendant, strongly objected to the character of examination, claiming that the defense had been refused papers and other data collected by the Commonwealth. Newell, on being questioned by Denny, stated that at no time had he refused to show work sheets or other data to F. L. Worcester, auditor employed by the defense, and, in fact, also had answered many questions asked by Mr. Ball himself. At this point, while the jury was out of the courtroom, Mr. Ball demanded that the Commonwealth turn over to the defense all checks in its possession. Mr. Denny explained to the court that to do so would cause much delay.

Examination by the State of Newell was concluded with adjournment of court. It is expected that E. B. Jordon, another State auditor, will take the stand with opening of court today.

Triple Military Funeral Held for Crash Victims

Lieut. Col. James A. Willis, sr., his son, First Lieut. James A. Willis, jr., and Maj. John H. Parker, three local Army officers killed in an airplane accident at Petersburg, Va., last Sunday, were buried with full military honors at Arlington National Cemetery.

The funeral procession formed at the Fort Myer gate at 11 a. m. and proceeded to the graves where brief services were conducted. Burial for all three was at the same time. The two older officers were on duty here in the office of the Judge Advocate General while Lieut. Willis was stationed at Bolling Field, where he was assistant operations officer.

Chevy Chase Citizens To Discuss Dry Fight

Members of the Citizens Association of Section 5, Chevy Chase, Md., will discuss a resolution opposing any change in the present dry laws of Montgomery County at a meeting Tuesday night. The resolution was presented at the last meeting and referred to the committee on legal action, of which H. A. Snelling is chairman.

The members also will discuss a bill pending in the State Legislature regulating the sale and use of fireworks in the county.

Stewart Junior School Boy Patrol Entertained

The Parent-Teacher Association of the Stewart Junior High School, entertained the Boy Patrol last night with a turkey banquet at the school. Among the guests were Maj. E. W. Brown and Capt. Benjamin A. Lamb, of the Traffic Bureau.

Mrs. L. B. Berryman, acting principal of the school, and Miss Mildred Beller, in charge of the patrol, assisted in serving.

Taxicab Owner Loses $4,500 Court Verdict

Alvin E. Pacheo, owner of a Diamond taxicab, yesterday was assessed $4,500 by a jury in the Court of Justice Jesse C. Adkins in District Supreme Court because his cab was instrumental in causing injuries received by Miss Varina A. Freeman, 3241 Georgia avenue northwest, in September, 1931.

Miss Freeman was cut by flying glass when a collision occurred at Thirteenth and Gallatin streets northwest.

Today's Happenings

Dinner—Federation of Civic Clubs, Mayflower Hotel, 6:30 p. m.

Meeting—American College of Surgeons, Mayflower Hotel, 8 p. m.

Luncheon—Advertising Club, Raleigh Hotel, 12:30 p. m.

Dinner and meeting—American Institute of Mining and Metallurgical Engineers, 614 E street northwest, 6:30 p. m.

Meeting—Mussey Tent, No. 1, of Daughters of Union Veterans, 808 I street northwest, 8 p. m.

Luncheon—Phi Delta Phi, University Club, 1 p. m.

Meeting—Hotel and Restaurant Employes Alliance, 1412 I street northwest, 3 p. m.

Meeting—Anacostia Citizens Association, Methodist Church Hall at Fourteenth and U streets southeast, 8 p. m.

Ready readers watch Post Classified Ads for new propositions every morning. Put your message before them and get results the same day. Just phone National 4205.

Unethical

Seagulls After Worms Are Not Exactly Up on Golf Rules.

Greens at East Potomac golf course have a new menace, the hungry worm-seeking sea gull which doesn't replace divots.

Park police are frightening the birds away by firing pistols.

It is thought that stormy weather at sea has driven the fowl inland.

PLANS ARE PUSHED FOR KIWANIS CAMP

Committees Named as Public of Alexandria Pledges Hearty Support.

THE WASHINGTON POST BUREAU,
907 Prince St., Alexandria, Va.
Phone Alexandria 823.

The Alexandria Kiwanis Club, in its program to aid the underprivileged child, yesterday at its weekly luncheon in the George Mason Hotel, announced plans to establish a summer camp for boys and girls at a point approximately 10 miles from the city, the exact site to be picked later.

President Irving Diener announced the personnel of the various committees to handle the campaign, and told of the splendid cooperation received from the public outside club membership. J. B. Collins, of the W. A. Smoot Co., has drawn plans for the submission of bids, and will act as supervising architect; Ernest Simpson, of Simpson & Bros., will put in the foundation work, and Ethelbert Downham, of West Bros., is to secure brick for the foundation.

Dairies have been contacted and promised milk, and Benedict Weil will arrange for meat for two months, while Allen V. DeFord, of the A. V. DeFord Co., Washington, who was present, announced that the food people of Washington and Alexandria will assist. Other merchants also have assured linens and tableware.

Free Nurses Pledged.

Mrs. Robert Alexander Bowman, president of the Alexandria Hospital Alumnae Association, pledged the members of that body to supply free nurses.

Camp site—Thomas M. Jones, chairman; Dr. J. W. Love, Irving Diener, Forest Pattison and Nelson T. Snyder.

Finance—Elliott F. Hoffman, chairman; Harry Hammond, vice chairman; W. R. Purvis Taylor, treasurer; Clyde C. Lamond, Arthur Herbert, William A. Moore, Dr. Samuel B. Moore, George E. Warfield, Otis H. Hullings, Benedict Weil, Thomas Chauncey, Gardner L. Boothe, Roger C. Sullivan, Thomas Dyson and Dr. O. A. Ryder.

Publicity—T. Q. Duggins and Everett Hellmuth.

Construction—J. Kent White, chairman; Charles E. Dare, John H. Trimyer, Robert M. Colvin, Frank Myers, E. C. Reamer, H. P. Richards.

Landscape—H. E. Gentry.

Loving Cup Displayed.

Personnel—Robert A. Bowman, chairman; R. C. Bowton and Joseph H. Newell.

Commissary—Norman L. Williamson, chairman; J. William May, Karl Secrist, Dr. Roy Case and A. M. Remschel.

Medical staff—Dr. J. W. Love and Dr. Walter Beattie.

Religious activities—The Rev. Norris A. Lineweaver and Capt. Ernest Hopkins.

Legal—J. Randall Caton.

Transportation—Walter S. Smith, Robert G. Carter and Earl Harrington.

Director of camp activities—R. Wendall Eaves, chairman; Harmon Reed, St. Clair D. Shelton and Windsor W. Demaine.

Kitchen equipment—Doll Zirkle, John W. Ayres and Jerome Kaufmann.

House furnishings—D. C. Book and Charles B. Swan.

Medical supplies—Edgar Warfield and Edward S. Leadbeater.

President Diener announced that the club will give a silver loving cup to the best 4-H club in Fairfax County and displayed the cup, the gift of Robert G. Carter, a past president.

GROVETON SCHOOL PROGRAM FOUGHT

Fairfax Citizens Group Will Battle Creation of New Center.

A determined fight is being made by some of the citizens of Mount Vernon Magisterial District of Fairfax County against the establishment of an elementary school center at Groveton, on the Washington-Richmond highway.

The controversy arose last month, when the county school board included an item in its budget for next year to enlarge the Groveton School. This would do away with the present school at Woodlawn and Snowden. The enlargement at Groveton was made necessary when the elementary school at Lee-Jackson was made a high school center, serving both Falls Church and Mount Vernon Districts. The enlargement of the Groveton School, according to the school board members, was for the purpose of economy and in an effort to increase the efficiency of elementary school education in that section.

The opposition to the Groveton School Center appears to be on the grounds that it is situated on the much-traveled Washington-Richmond highway. A meeting was held Wednesday evening in the Snowden School to discuss the question, and when Superintendent of Schools W. T. Woodson attempted to obtain recommendations as to a more suitable site, that was accessible and centrally located with regard to population, none were forthcoming. He then suggested that a committee be appointed to confer with the school board at its meeting April 4 and make its recommendations as to a more suitable site. The committee was advised to make a study of possible locations.

Another meeting will be held in the Woodlawn School tomorrow night, to give the citizens of that community an opportunity to express their views on the question.

Destitute Alexandrians Are Given Quick Relief

The appeal published yesterday for the family in Alexandria found in destitute circumstances with a newborn infant and no clothing, fuel, water or food, brought forth generous response. Police Sergt. George Everly had secured a mattress for the bed, warm covering, clothing, had the water turned on and fuel and food in the house within an hour after receiving the report by a neighbor of the family.

Offers of assistance came from all sources, and early yesterday morning a man approached a Washington policeman, after reading the story in The Post and handed him a dollar to help along. The Alexandria representative of The Post carried the dollar to Sergt. Everly for the family in question.

Cabman and Girl Held In Riverdale Robbery

Two persons were arrested yesterday in Baltimore for Prince Georges County authorities in connection with the robbery of a Sanitary grocery store in Riverdale, Md., Monday. They were a Washington taxicab driver, who gave his name as Daniel Koontz, and a 16-year-old girl, who said she was his wife.

They were arrested as the result of the alertness of a Montgomery County colored resident, Joseph Lee, who was working in the woods of the Manor Club, near Norbeck, Md., Wednesday when he saw a taxicab containing three men and a woman stop and throw out a heavy safe. He slipped around to where he could read the license tags and then called Montgomery County police at Rockville, who sent out a lookout.

Altar Linens to Be Shown.

A silver tea will be given tomorrow, Saturday afternoon, from 4 to 8 o'clock at the home of Miss Bertie Young, 1708 F street northwest, Washington, for the Altar Guild of Grace Episcopal Church, Alexandria, Va. A showing of handsome vestments and new altar linens will be a feature.

New offers appear every morning in Post Classifeid Ads. Get in on this field for quick response. Just phone National 4205.

Last Favor

Man Asks Policeman to Hold Coat While He Leaps Off Bridge.

"Mister, will you hold my overcoat while I jump off this bridge?"

Imagine the surprise of Traffic Policeman W. D. Ballinger yesterday when a man approached him and made that request while he was directing traffic at Thirty-fifth and M streets northwest, near the Key Memorial Bridge.

The man, who was identified by an old driving permit as Walter C. Williams, 1008 B street southwest, was taken into custody for mental observation.

Etchison Funeral Ceremony Sunday

Maryland Doctor's Widow Will Be Buried at Forest Oak.

Funeral services for Rachael Dare Etchison, who died yesterday, will be held at her residence in Gaithersburg, Md., Sunday at 2 p. m. Interment will be in Forest Oak Cemetery. Canon A. B. Rudd, of the Episcopal Church, will officiate. He will be assisted by Dr. Frank Tyler, of the Grace Methodist Episcopal Church.

Mrs. Etchison, who was born in Leonardtown, Md., in 1886, was the wife of the late Dr. N. Carlton Etchison, well-known Gaithersburg physician. For more than 25 years she was a resident of Montgomery County.

Besides her brother, R. L. Young, Mrs. Etchison is survived by her father and mother, Mr. and Mrs. R. A. Young. All are residents of Gaithersburg.

112 Fifth District Banks Out of 388 Still Closed

Richmond, Va., March 23 (A.P.).—All except 112 of the 388 member banks in the Fifth Federal Reserve District have been licensed to reopen for normal business, Richmond Federal Reserve Bank officials announced today.

The district embraces Virginia, North and South Carolina, Maryland, West Virginia and the District of Columbia.

O. E. S. AT HERNDON INSTALLS OFFICERS

Mrs. Teachum Presides at Induction Ceremony; Committees Named.

Mrs. Mary E. Teachum, grand lecturer of the District of Columbia Grand Lodge, Order of Eastern Star, installed the newly elected officers of the Herndon Chapter of Eastern Star, No. 55, Wednesday evening at Herndon, Va.

Mrs. Mary Brockman was installed as worthy matron; George R. Brady, worthy patron; Mrs. Mildred C. Kidwell, associate matron; Julian D. Thompson, associate patron; Mrs. Esther Thompson, secretary; Mrs. Katherine M. Kirk, treasurer; Mrs. Annie Nachman, conductress; Mrs. Virgie Wyncoop, associate conductress; Mrs. Minnie Mathews, warder; Eldred Thompson, sentinel; Mrs. Theodora Pilly, chaplain; Mrs. Annie Crippen, marshal, and Mrs. Edna Bready, organist.

The star points are: Mrs. Genevieve Hanes, Adah; Mate Lewis Bradley, Ruth; Mrs. Rose Newman, Esther; Miss Mildred G. Kidwell, Martha; and Miss Elma Gillette, Electa.

The new worthy matron announced the appointment of the following committees: ways and means, Mrs. Mildred C. Kidwell, chairman; Mrs. Katherine Kirk, Mrs. Annie Crippen, Dr. William Meyers, J. D. Thompson, and Mrs. Theodora Pilly; refreshment, Mrs. Virgie Wynkoop, chairman; Mrs. Annie Nachman, and Mrs. Edna Bready; sickness and distress, Mrs. Lavina Harrison, Mrs. Iva Thompson, Miss Elizabeth Leonhardt, and Mrs. Lois Hutchinson; membership, Mrs. Esther Thompson, chairman; Mrs. Rose Newman, Mrs. Myrtle Crippen and Mrs. William Meyer; instruction, Mrs. Eudora Armfield, Mrs. Mate Lewis Bradley and E. E. Gillette; entertainment, Mrs. Genevieve Hanes, chairman, Miss Mildred G. Kidwell and Mrs. Nellie Ferguson.

Kaufman to Discuss Rates for Advertising

"Radio Joe" Kaufman will lead a discussion on "Advertising Rates Should Be Based on the Purchasing Power of Circulation," at the luncheon meeting of the Advertising Club of Washington at the Raleigh Hotel today at 12:20 p. m. President Howard W. Berry will preside.

Montgomery Bank Opening Forecast

Ramsdell Says Reorganization Plan Has Been Approved by U. S.

Reopening of the Montgomery County National Bank at Rockville, Md., with no restriction on withdrawals within two weeks was forecast yesterday by Paul C. Ramedell, vice president of the bank. The bank failed to reopen after the Maryland banking holiday except for limited business.

Mr. Ramsdell announced that a plan of reorganization which is being perfected has been approved by Federal officials and by officers of the bank and assurances have been received that a license to open will be forthcoming when the plan is completed. He said that no restrictions will be placed on withdrawals of funds deposited in the bank prior to the bank holiday when it reopens.

The Montgomery County National Bank is the only Montgomery County bank which failed to reopen after the banking holidays. Eight county banks are operating without restrictions and two are on a 2 per cent withdrawal basis.

Rabbi Metz to Open Meeting.

Rabbi Metz will conduct services and welcome speakers at the third annual meeting of the Young Judea today at 8:15 p. m. at the Adas Israel Synagogue.

Rockville to Have Antibeer Meeting

Clergymen to Speak Sunday Against Any Change in Local Option Law.

A mass meeting will be held Sunday afternoon at the Rockville Courthouse to protest any change in the local option laws of Montgomery County and to assist and support members of the Montgomery County delegation to the General Assembly in their effort to exempt Montgomery County from the operation of the State-wide beer bill. The meeting, sponsored by a group of citizens who met in the Rockville Methodist Church Tuesday, will start at 8 p. m.

Among the speakers will be the Rev. Francis D. Nicoll, of Takoma Park; the Rev. Henry Teller Cocke, of Chevy Chase, and the Rev. Edwin S. Sheppe, jr., pastor of the Rockville M. E. Church, who will preside.

A petition prepared by George H. Lamar, of Rockville, opposing any change in the county situation and also declaring against the State bill as "unconstitutional and opposed to the principles of self-government," is being circulated in the county.

TRANSMITTAL COUPON

"QUEEN" Competition, The Washington Post, Washington Post Building, Washington, D. C.

I submit the attached photograph to be entered in your offer of $10,500 in Cash Prizes to find a "Queen" and her "court of Honor" to dedicate the Century of Progress International Exposition at Chicago and agree to abide by the rules published by you. I also grant to you the right to publish this photograph in any manner you may determine.

The name of the person in this photograph is.....

Her street address is.....

City ..... State .....

Her occupation is.....
(State whether stenographer, clerk, school girl, home girl, &c.)

The color of her hair is: ☐ Blonde ☐ Brunette ☐ Titian

The color of her eyes is.....Weight.....Height.....

Submitted by .....
(Signature of person submitting photograph)

EASTER EXCURSION FARES SOUTH

April 14th and 15th

Return as late as Midnight, April 23rd
ROUND TRIP FARES TO PRINCIPAL POINTS

1c A Mile Between All Points

Jacksonville	$15.80	Atlanta	$12.90
Miami	23.10	Birmingham	15.75
Tampa	20.60	Columbus	15.10
St. Petersburg	20.50	Athens	11.55
Savannah	12.15	Columbia	9.55
West Palm Beach	21.80	Charlotte	7.90
Raleigh	5.80	Hamlet	7.45

25% Reduction Round Trip Pullman

15-DAY Round Trip Tickets—One Fare plus $1.00 Good All Trains, April 10, 11, 13 and 13th

Tickets honored on all regular trains, 9:05 a. m., 2:20 p. m., 6:30 p. m. and 11:59 p. m. Also 11:59 p. m. of April 13. MAKE PULLMAN RESERVATIONS EARLY.

BAGGAGE CHECKED

G. W. VIERBUCHEN, D. P. A. 714 14th St. N.W. Phone: NATIONAL 0637 or Union Station

STOPOVERS ALLOWED

SEABOARD AIR LINE RAILWAY

The Diary of SPECIAL VALUES

Put Them in Your Diary to Buy Today!

"The Young Men's Shop"

1319-1321 F STREET

Sensational Close-Out Friday and Saturday

(60) $25 TOPCOATS

$12.50

● Just at Topcoat time, too! 60 St. Albans Topcoats just right for Spring at a special one-day price. Tweeds, camel hairs; grays, tans, browns. All models. All sizes. No restrictions of any kind.

Edmonston & Co., Inc.

612 13th St. N.W.

Carl M. Betz, Mgr.

A Great 2-Day SALE of MEN'S HIGH-GRADE SHOES

$4.65

Values to $10

TODAY and TOMORROW

this big Edmonston event brings you fine quality shoes out of our regular stocks at an unprecedented special reduction . . . All styles that discriminating men prefer—high and low shoes — black, tan — oxfords brogue or plain.

Prepare for the GOLFING SEASON •

Canvas Bags (leather trimmed). Reg. $2.75 list. $1.15

Canvas Bags with zipper hood and zipper pockets. Reg. $4.98 list. $2.95

Genuine all-leather 7-inch bag, zipper hood, sweater pocket and ball pocket. Reg. $20 list. $6.95

Dunlop's "England" Golf Balls. Reg. $12 list. Doz. $3.98

"Warwick," "made by Dunlop;" new weight (1.68), new size (1.62). Reg. $4 list. Doz. $2.25

Wilson's "Hol-Hi" Balls. Reg. $6 list. Doz. $3.59

Wilson's "Medalist," new size, new weight. Reg. $5 list. Doz. $1.50

GROCE'S

CORNER 11th and E Sts.

Daily Cross-Word Puzzle

ACROSS.

1 Shoe latchet
4 Carrying weapons
9 Animal's foot
12 Poem
13 Fried lightly and quickly
14 Meadow
15 Marine animal
17 Square dance
19 Whirlwind off the Faroe Islands
20 Symbol for ethyl
21 Pronoun
22 Chop
24 Greedy
26 Faithful
29 Exist
30 Puffs up
32 Conjunction
33 That man
34 Lowered
36 Palm lily
37 Beast of burden
39 Sober
40 Player at children's games
41 Auction
43 Disencumbers
44 Affirmative
45 Skill
47 Compass point
48 Italian river
49 Canadian province
52 Compare
55 Forever
56 Get away from
58 Guido's highest note
59 Nourished
60 Feminine name
61 Excavate

DOWN.

1 Summit
2 Bustle
3 Under
4 Serpent
5 Sun god
6 Very numerous
7 Greek letter
8 Refuse
9 Membrane lining the chest and covering the lungs
10 Air: comb. form
11 Had being
16 Archaic pronoun
18 Light bed
20 Shirker
22 Sunken fences
23 Genus of bugs resembling sticklike insects
24 Liquors
25 Period of ten years
27 Unfasten a knot
28 Prepares for publication
30 Son of Judah
31 Hardens
35 Down: prefix
38 Scheduled
42 Historical period
44 Joined
46 Largest vegetable organism
48 Jumbled type
49 Simpleton
50 American humorist
51 Sick
52 Shelter
53 Yale
54 Horse
57 .501

YESTERDAY'S ANSWER.

S	O	D	A	S	■	T	A	R	■	S	O	R	A	S
A	P	A	R	T	■	E	M	O	L	U	M	E	N	T
L	I	B	E	R	I	A	■	M	O	P	■	V	I	E
A	N	■	A	I	D	■	P	A	W	■	D	E	L	E
D	I	G	■	P	E	C	A	N	■	A	I	R	E	D
■	O	N	A	■	A	L	T	■	I	M	P	S	■	■
I	N	U	R	E	■	A	R	E	T	E	■	E	S	E
B	E	■	M	A	T	R	I	M	O	N	Y	■	U	S
O	D	D	■	S	H	A	M	E	■	D	E	E	P	S
■	■	I	N	E	E	■	O	N	E	■	A	W	E	■
D	O	S	E	D	■	A	N	D	E	S	■	E	R	R
A	N	T	E	■	B	U	Y	■	L	U	G	■	S	E
N	I	E	■	F	U	N	■	A	S	P	I	R	E	S
C	O	N	T	E	N	T	E	D	■	E	V	A	D	E
E	N	D	E	D	■	S	E	A	■	R	E	N	E	W

(Copyright, 1933.)

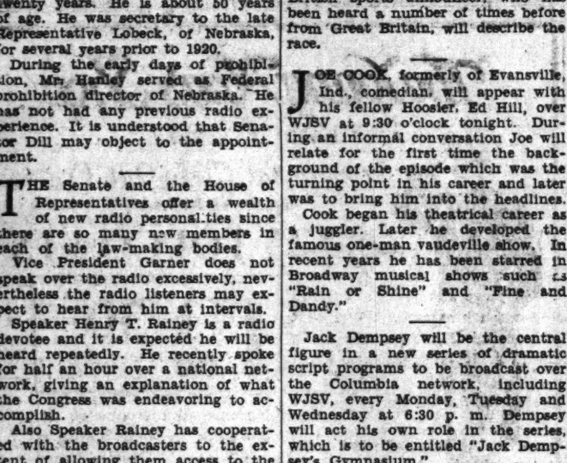

Radio Dial Flashes

By ROBERT D. HEINL

PRESIDENT ROOSEVELT nominated James H. Hanley, an attorney, of Omaha, Nebr., to succeed Gen. Charles McK. Saltzman, who resigned last July, on the Federal Radio Commission. The term is until February 23, 1936.

Mr. Hanley, who has been associated with Arthur F. Mullen, vice chairman of the Democratic National Committee, has been prominent in Democratic circles in Omaha for the last twenty years. He is about 50 years of age. He was secretary to the late Representative Lobeck, of Nebraska, for several years prior to 1920.

During the early days of prohibition, Mr. Hanley served as Federal prohibition director of Nebraska. He has not had any previous radio experience. It is understood that Senator Dill may object to the appointment.

THE Senate and the House of Representatives offer a wealth of new radio personalities since there are so many new members in each of the law-making bodies.

Vice President Garner does not speak over the radio excessively, nevertheless the radio listeners may expect to hear from him at intervals.

Speaker Henry T. Rainey is a radio devotee and it is expected he will be heard repeatedly. He recently spoke for half an hour over a national network, giving an explanation of what the Congress was endeavoring to accomplish.

Also Speaker Rainey has cooperated with the broadcasters to the extent of allowing them access to the House of Representatives for the purpose of broadcasting the debate and voting on several measures, notably the emergency banking legislation and the beer bill.

THE two new women members of the House, Mrs. Virginia Jenckes, of Indiana, and Kathryn O'Laughlin, of Kansas, will be prizes the broadcasters will surely go after.

Senator Huey Long, although he was in Congress for several months before March 4, has evidently just begun to get into his radio stride since the new administration came in. Thus far he has been heard over the air from Washington only a few times.

Others among the new solons who are expected to pay frequent visits to the broadcasting stations are Senators William Gibbs McAdoo, Edward P. Costigan, Augustine Lonergan, Louis R. Murphy, George McGill, Bennett C. Clark, Patrick A. McCarren, Fred H. Brown, Elbert D. Thomas, Homer T. Bone, Matthew M. Neely and Robert F. Reynolds.

In addition, there will be many Assistant Secretaries, the "Brain Trust," new heads of bureaus and Government departments, who will gather around the microphones.

The ninety-fifth running of the Grand National, the historic and hazardous steeplechase, will be described for American listeners over a network, including WRC, direct from the famous course at Aintree, near Liverpool, England.

The running account of the race, description of the crowds and sidelights of the historic event, will be radioed across the Atlantic at 10 o'clock this morning. R. C. Lyle, British sports announcer, who has been heard a number of times before from Great Britain, will describe the race.

JOE COOK, formerly of Evansville, Ind., comedian, will appear with his fellow Hoosier, Ed Hill, over WJSV at 9:30 o'clock tonight. During an informal conversation Joe will relate for the first time the background of the episode which was the turning point in his career and later was to bring him into the headlines.

Cook began his theatrical career as a juggler. Later he developed the famous one-man vaudeville show. In recent years he has been starred in Broadway musical shows such as "Rain or Shine" and "Fine and Dandy."

Jack Dempsey will be the central figure in a new series of dramatic script programs to be broadcast over the Columbia network, including WJSV, every Monday, Tuesday and Wednesday at 6:30 p. m. Dempsey will act his own role in the series, which is to be entitled "Jack Dempsey's Gymnasium."

Zelma O'Neal, musical comedy star, and James Melton, tenor, will be guests on the Chevrolet program (WRC, 10 o'clock) tonight.

PRINCIPAL speeches at a protest meeting to be held under the auspices of the American Jewish Conference will be broadcast over both national chains on Monday night. The meeting has been called in resentment of the treatment of Jews in Germany under the Nazi regime of Chancellor Adolph Hitler.

Octavus Roy Cohen, author of five plays, 45 or more screen scripts, is said never to have seen a stage show of his, nor witnessed any of his movies. Only the fact that his appearance, at the first night of the Townsend Murder Mystery, was specified in the contract he signed, kept him from disappearing before the premiere of his first radio serial.

Movie stars and executives of the screen world will be heard on the air when the Hollywood premiere of "King Kong" is broadcast tonight (WRC, 11:30 o'clock). Among them will be Joel McCrea, Fay Wray, Bruce Cabot, Ernest Schoedsack, director, and Frank Reicher.

"Triple Bar X Days and Nights," featuring Carson Robison and his buckaroos, will be heard over WJSV, beginning at 8:30 o'clock tonight. This half hour was formerly occupied by the March of Time, which was concluded last Friday night. The new show will be a combination of dramatic script and cowboy music.

PROTESTANTS and Jews will join with Roman Catholics in a world-wide program on Sunday, April 2, marking the beginning of the Holy Year decreed by Pope Pius XI to "reconsecrate the entire world to a renewed faith." President Roosevelt is expected to address the mass meeting, which will be held in the Radio City Music Hall, from the White House.

Other speakers on the American program will be Cardinal Hayes, Rabbi Alexander Lyons, the Rev. Dr. S. Parkes Cadman and former Gov. Alfred E. Smith.

Singin' Sam's accompanist during his visit to the Earle Theater, which begins today, is "Robbie" Robinson, who was one of the cowriters of "Margie" and is an old friend of the basso.

At a banquet broadcast over WOR, honors were divided when the unveiling of a statue, part of the ceremonies, occurred.

The lifted veil exposed, besides the statue, four radio engineers and two announcers.

Collegians Score Anti-Girl Rulings

Furman Students Declare Social Relations Are Not Demoralizing.

Greenville, S. C., March 23 (A.P.). Furman University students at a mass meeting here today loudly denounced rules announced yesterday forbidding "social relations" between Furman and Greenville Woman's College students on the former's campus during class hours, chapel period and between classes.

Hundreds jammed the chapel building to hear speeches and adopt a resolution opposing the rules.

Speakers said the rules were instigated by Furman officials, who had complained that talking with the young women was "demoralizing the scholarly atmosphere" of the campus and preventing students from studying.

LOW FARE EXCURSIONS

Destinations	Round Trip Fare	Dates and particulars
NEW YORK	$3.50	Sunday, Mar. 26 Lv. 12:01 a.m. or 8:15 a.m.
PHILADELPHIA CHESTER	$3.00	Sunday, April 2nd Lv. 7:55 a.m. or *11:30 a.m. (*To Philadelphia only)
WILMINGTON	$2.75	Sunday, April 2nd Lv. 7:55 a.m. or 11:30 a.m.
PITTSBURGH	$6.00	Sunday, April 2nd Lv. 12:01 a.m
BALTIMORE	$1.25 Saturdays and Sundays / $1.50 Daily	Limit 3 Days

$3.00 Cumberland $2.00 Martinsburg $1.50 Harpers Ferry
SUNDAY, MAR. 26, Lv. 8:25 a. m.

EVERY WEEK-END
Greatly Reduced Fares to ALL points. Leave Friday Noon until Sunday Noon. Return up to Monday Midnight. Sleeping Car Fares substantially reduced.

TRAVEL BY TRAIN FAST—SAFE—COMFORTABLE

BALTIMORE & OHIO

DICK TRACY—Out of The Mail Sack

A TOUGH HICK MAIL MAN, EH? HUMPH! IT DON'T TAKE STEVE LONG TO TAKE DE STARCH OUTTA GUNS LIKE YOU!
QUICK, KID— GIT IN DAT TRUCK AN' TROW OUT ALL DE MAIL BAGS.
AHA! HERE IT IS! DIS IS IT! DE POST CARD YOU MAILED TO YOUR FLAT-FOOT DETECTIVE FRIEND! — WELL-IT'S GONE AS FAR AS IT'S GOING-LOOK! HOW DO YU LIKE DIS, BRAT?
3-24

MINUTE MOVIES

(All rights protected by the George Matthew Adams Service, Trade Mark Registered U. S. Patent Office.)

By Ed Wheelan

WHEELAN SERIAL
RE-VENGE
EPISODE 11
WHEN YVONNE HAD GONE TO HER ROOM, MADAME DE VIGIER, THE SCHEMING HOUSE-KEEPER, SPOKE TO THE DUC DE BRIE
IF SHE DENIES THIS LOVE AFFAIR, MONSIEUR LE DUC, THERE IS A SURE WAY TO FIND OUT!!
HOW SO?!
IF HER LOVER ENTERS BY THE GARDEN GATE AT MIDNIGHT TO-NIGHT AS HE SAYS IN HIS NOTE, YOU WILL HAVE CERTAIN PROOF THAT YVONNE HAS LIED TO YOU!!
RIGHT!! YOU ARE A CLEVER WOMAN, MADAME!!
THE DUC NOW SUMMONED MADAME DE VIGIER'S BROTHER
CAPTAIN VOISIN, I WANT YOU AND SOME OF YOUR MEN TO GUARD MY GARDEN GATE TO-NIGHT!
AWAIT IN AMBUSH FOR A SECRET VISITOR WHO WILL STEAL THRU THE GATE AT MIDNIGHT! CAPTURE HIM DEAD OR ALIVE!! DO YOU UNDERSTAND?!
YES, SIRE!
AS CAPT. VOISIN LEFT THE DUC'S CHAMBERS HIS SISTER MET HIM IN THE HALLWAY
IS ALL ARRANGED FOR TO-NIGHT, PHILIPPE?
YES, I HAVE ORDERED ONE OF THE SOLDIERS WHOM I HATE TO GO TO THE GARDEN AT MIDNIGHT!
MEANWHILE CAPT. VALEUR AND ANDRE ARRIVED OUTSIDE THE WALLS OF LA GREFFE
YONDER LIES THE DUC DE BRIE'S CASTLE! I SHALL KILL HIM TO-NIGHT JUST AS HE KILLED MY POOR FATHER!!
MORE TO-MORROW!
3-24

THE GUMPS — Follow the Gumps in the Colored Comic Section of The Sunday Post

Too Late!

DING A-LING DING!
THERE SHE GOES— BIM HAS JUST LEFT THE ELEVATOR AT HIS FLOOR IN THE HOTEL— WHEN HE HEARS THE PHONE BUZZING IN HIS ROOM— HIS HEART LEAPS—
3-24
HURRY! BIM— HURRY!
I'LL BET THAT'S HER ON THE PHONE NOW—
RING— RING— RING—
COULD THAT BE MILLIE? HE HASN'T TALKED WITH HER IN FOUR DAYS—
TWO WHOLE PRECIOUS MINUTES WASTED— LOOKING FOR THE KEY—
NOW— WHERE IS THAT KEY?
RING— RING—
AND IN HIS EXCITEMENT ANOTHER MINUTE WASTED— FUMBLING AT THE LOCK—
IF I CAN JUST GET THERE BEFORE THEY HANG UP—
RING— RING— RING-G-G
—AND FINALLY—
HELLO— HELLO! HELLO!
THEY'VE RUNG OFF! TOO LATE!
SIDNEY SMITH
Reg. U. S. Pat. Off.; Copyright, 1933, by The Chicago Tribune.

GASOLINE ALLEY — Don't miss this feature in colors in The Sunday Post

Barter and Exchange

HERE'S THAT BICYCLE PEDAL YOU WANTED, PUGNOSE.
AN' HERE'S THAT REEL AN' FISHLINE I TOLD YOU ABOUT.
AN' CATCHER'S MITT AN' BASEBALL BAT.
THAT AIN'T ENOUGH.. SHOW ME WHAT ELSE.
1-24
GEE, HE TOOK EVERYTHING WE HAD!
I DON'T CARE. THAT STEAM ENGINE WAS BUSTED ANYWAY.
WAIT TILL WE SEE IF ANYTHING'S MISSING!
YEP, IT'S ALL HERE.
NOW WE CAN TURN THE SECRET SIX INTO A BIG DETECTIVE AGENCY.
YEAH, AN' CATCH CROOKS AN' BANDITS AN' GET REWARDS. WOULD YOU KNOW ME?
KING
Reg. U. S. Pat. Off.; Copyright, 1933, by The Chicago Tribune.

WINNIE WINKLE, THE BREADWINNER — See the Winkle Family in colors in The Sunday Post.

A Glutton for Punishment

OH! OH! THIS IS TERRIBLE! OH!
THERE'S THAT WOMAN AGAIN, STILL SITTING IN THE DECK CHAIR MOANING AND MOANING!!
WHAT SEEMS TO BE THE TROUBLE, LADY? ARE YOU SICK?
NO—I'M NOT SICK!!
BUT FOR THE PAST TWO DAYS YOU'VE BEEN SITTING HERE MOANING! CAN'T I HELP YOU IN ANY WAY?
NO—NOBODY CAN HELP ME!!
FOR THE PAST TWO DAYS I'VE BEEN ON THE WRONG BOAT!!
?
BRANNER
Reg. U. S. Pat. Off.; Copyright, 1933, by The Chicago Tribune.

RADIO PROGRAMS ON THE AIR TODAY

FRIDAY, MARCH 24.

WRC—National Broadcasting Co. (516 Meters, 950 Kilocycles.)

6:45 a. m.—Exercises.
8:00 a. m.—Organ Rhapsody.
8:15 a. m.—Morning Devotions.
8:30 a. m.—Cheerio.
9:00 a. m.—Jesters.
9:15 a. m.—Anne Hard, "Current Events."
9:30 a. m.—Jelleff Correct Time and Fashion News.
9:35 a. m.—Flying Fingers.
9:45 a. m.—Banjoiers.
10:00 a. m.—National Steeplechase.
10:30 a. m.—Strolling Fiddler.
10:45 a. m.—Betty Crocker.
11:00 a. m.—Music Appreciation Hour, direction Walter Damrosch.
12:00 (noon)—Johnny Marvin, tenor.
12:15 p. m.—"Let's Go to Market," by Wilma Rice.
12:30 p. m.—Palais d'Or Orchestra.
1:00 p. m.—Teddy Black's Orchestra.
1:30 p. m.—Carlton Ensemble.
1:35 p. m.—"Health Talk," by Dr. Royal S. Copeland.
2:00 p. m.—"The Magic of Speech," by Vida Sutton.
2:30 p. m.—Muted Strings.
2:45 p. m.—Three Shades of Blue.
3:00 p. m.—Sonata Program.
3:15 p. m.—Famous Loves.
3:30 p. m.—Woman's Radio Review.
4:00 p. m.—May We Present?
4:15 p. m.—Benjamin Moore Triangle Club.
4:30 p. m.—Echoes of Erin.
4:45 p. m.—Next Door.
5:00 p. m.—Two for One.
5:15 p. m.—Aunt Sue and Polly.
5:30 p. m.—Flying Family.
5:45 p. m.—Ney's Fashion Flashes.
5:50 p. m.—Two Washington Favorites.
5:55 p. m.—Musical Interlude.
6:00 p. m.—Wardman Ensemble.
6:10 p. m.—U. S. Weather Forecast.
6:20 p. m.—Grosner's Success Hit of the Day.
6:25 p. m.—Hoss Sense Hiram.
6:30 p. m.—"Black and Blue" Mystery.
6:45 p. m.—Borah Minnevitch's Harmonica Rascals.
7:00 p. m.—Dramas from Real Life.
7:05 p. m.—Donald Novis Songs.
7:15 p. m.—Sizzlers.
7:30 p. m.—King of the Highway.
7:45 p. m.—Goldbergs.
8:00 p. m.—Cities Service Orchestra, the Cavaliers, Jessica Dragonette, soprano.
9:00 p. m.—Best Foods; Musical Grocery Store.
9:30 p. m.—Pond's Dance Orchestra.
10:00 p. m.—Chevrolet Program.
10:30 p. m.—Neighbors.
11:00 p. m.—Last-Minute News.
11:02 p. m.—Wardman Park Dance Orchestra.
11:30 p. m.—Premiere of "King Kong," from Hollywood.
12:00 (midnight)—Herb Gordon's Orchestra.
12:30-1:00 a. m.—Mark Fisher's Orchestra.

WMAL—National Broadcasting Co., Inc. (475.9 Meters, 630 Kilocycles.)

6:45 a. m.—Early Risers' Program.
7:00 a. m.—WMAL Breakfast Club.
9:00 a. m.—Gene Stewart, organist.
9:30 a. m.—Moss and Jones.
9:45 a. m.—"Nothing But the Truth," Alexander McQueen.
10:00 a. m.—Musical Melange.
10:15 a. m.—Smart Set.
10:30 p. m.—Happy Jack.
10:45 a. m.—Singing Strings.
11:00 a. m.—District of Columbia Federation of Women's Club Program. Speaker, Mrs. Everett Burroughs Hickerson.
11:15 a. m.—Sophocles Pappas, guitarist.
11:30 a. m.—Musical Interlude.
11:45 a. m.—Marie Fowler, blues singer.
12:00 (noon)—Smackouts.
12:15 p. m.—John L. Fogarty, tenor.
12:30 p. m.—Farm and Home Hour.
1:30 p. m.—Merrie Men.
1:45 p. m.—Rhythmic Serenader.
2:00 p. m.—Words and Music.
2:30 p. m.—Ivy Scott, soprano.
2:45 p. m.—Sisters of the Skillet.
3:00 p. m.—Salon Orchestra.
3:15 p. m.—Radio Troubadours.
3:45 p. m.—Morin Sisters.
4:00 p. m.—Victor Shilling Orchestra.
4:30 p. m.—Arcadians.
5:00 p. m.—Neal Sisters.
5:15 p. m.—Dick Daring.
5:30 p. m.—Health and Happiness.
5:45 p. m.—News Flashes.
6:00 p. m.—Gertrude Dyra, pianist.
6:15 p. m.—Standard Oil Weather Forecast.
6:16 p. m.—"To Keep America American." Frank B. Steel, Sons of American Revolution.
6:30 p. m.—Abilio Martin's Washington Hotel Orchestra.
6:55 p. m.—Packard Program.
7:00 p. m.—Amos 'n' Andy.
7:15 p. m.—Musical Interlude.
7:25 p. m.—Gunderaheimer Cakes.
7:30 p. m.—Five Star Theater of the Air.
8:00 p. m.—Nestle's Program.
8:30 p. m.—Hawaiians.
8:45 p. m.—One-Man Minstrel.
9:00 p. m.—Madrilon Orchestra.
9:45 p. m.—Wandering Boys.
10:00 p. m.—Postilion, late News from The Washington Post.
10:15 p. m.—Vic and Shade.
10:30 p. m.—Lotus Orchestra.
11:00 p. m.—Sam Herman, xylophonist.
11:15 p. m.—Welcome Lewis, Orchestra.
11:30 p. m.—Night Song.
12:00 (midnight)—U. S. Weather Forecast.

WJSV—Columbia Broadcasting System. (208.6 Meters, 1,400 Kilocycles.)

7:45 a. m.—Sundial.
8:45 a. m.—N. E. F. Meekins.
9:00 a. m.—Tony Wons.
9:15 a. m.—Reis and Dunn.
9:30 a. m.—Health Talk.
9:45 a. m.—Jack Little.
10:00 a. m.—Edna Wallace Hopper.
10:15 a. m.—Warren Sweeney's Melody.
10:15 a. m.—Julia Sanderson and Frank Crummit.
10:45 a. m.—Ida Bailey Allen.
11:00 a. m.—Waltz Dreams.
11:15 a. m.—Ambassadors.
11:30 a. m.—"Practical Training in Home Economics for High School Girls and Boys." Mrs. Edward P. Costigan.
11:45 a. m.—Melody Parade.
12:00 (noon)—Bob Trout and His Lapel Microphone.
12:15 p. m.—H. H. Deer.
12:30 p. m.—Lenten Services, Rt. Rev. Albert Augustus Davis, D. D., Bishop of Liverpool, England.
12:45 p. m.—Dr. Isaiah Bowman, Director American Geographical Society, "Applied Geography."
1:00 p. m.—Miniatures.
1:15 p. m.—Billy Hays' Orchestra.
1:30 p. m.—Palmer House Ensemble.
2:00 p. m.—School of the Air.
2:30 p. m.—District Beer Bill Hearing before Senate Committee.
3:55 p. m.—Virginia News.
4:00 p. m.—Grab Bag.
4:30 p. m.—U. S. Army Band.
5:00 p. m.—Miniatures.
5:15 p. m.—John Kelvin, Irish tenor.
5:30 p. m.—Skippy.
5:45 p. m.—Lone Wolf Tribe.
6:00 p. m.—Robert W. Horton.
6:15 p. m.—Somebody's Neighbor.
6:20 p. m.—George Hall Orchestra.
6:30 p. m.—Elizabeth Barthell.
6:45 p. m.—Just Plain Bill.
7:00 p. m.—Myrt and Marge.
7:15 p. m.—Rajput, Hindu Secret Service Agent.

Band Concert

U. S. MARINE BAND ORCHESTRA

Marine Barracks, 3 p. m.

Overture, "Academic Festival".....Brahms
Intermezzo, "Vision".....V. Blon
Cornet solos:
(a) "Serenade".....Schubert
(b) "Spring Is in My Heart Again".....Woods
William H. Woodin
Second Leader Arthur S. Whitcomb.
Fantasy, "Negro Spirituals".....Woods
(a) Intermezzo, "La Sera" (Salvador) Santos
(b) "Canta Canta Llanerito" (Venezuela).....Bonnet
Valse Caprice, "Macanaw".....Curti
Two movements from Suite Opus 43
(a) "Marche Miniature".....Tschaikowsky
(b) "Gavotte and Finale"
Marines' Hymn, "The Halls of Montezuma"
"The Star-Spangled Banner."

7:30 p. m.—Dolf Martin, Marianne Day, Travelers' Quartet.
7:45 p. m.—Boake Carter.
8:00 p. m.—Trade and Mark.
8:15 p. m.—Singin' Sam.
8:30 p. m.—Triple Bar X Days and Nights.
9:00 p. m.—Chesterfield Program — Jane Froman, Leonard Hayton's Orchestra.
9:15 p. m.—Mary Eastman, soprano; Modern Male Chorus and Symphony Orchestra.
9:30 p. m.—Edwin C. Hill and Joe Cook, Nathaniel Shilkret's Orchestra.
10:00 p. m.—Columbia Revue.
10:30 p. m.—Street Singer.
10:45 p. m.—Fray and Braggiotti.
11:00 p. m.—Nino Martini, tenor; Symphony Orchestra.
11:30 p. m.—Globe Trotter.
11:45 p. m.—Abe Lyman.
12:00 (midnight)—Ben Pollack.
12:30 a. m.—Ozzie Nelson.

WOL—American Broadcasting Co. (229 Meters, 1,310 Kilocycles.)

7:00 a. m.—Musical Clock.
9:30 a. m.—Dr. Royal S. Copeland.
10:00 a. m.—Music.
10:30 a. m.—Morton Downey.
10:45 a. m.—Kreisler Violin.
11:00 a. m.—Bertha Parker.
11:05 a. m.—Concert Gems.
11:30 a. m.—Theater Row.
12:00 (noon)—Mullane's Costumers.
12:30 p. m.—Luncheon Concert.
1:00 p. m.—Orchestra Parade.
2:00 p. m.—WOL Radio Cooking School.
4:00 p. m.—Organ Echoes.
4:15 p. m.—National Hawaiians.
4:30 p. m.—Music.
4:45 p. m.—Dr. Viola R. Anderson.
5:00 p. m.—Variety.
5:45 p. m.—Paul Kent, German folk songs.
6:00 p. m.—Blue Flame Valet.
6:15 p. m.—Tango Rhythms.
6:30 p. m.—Northern Dramatic Company.
7:00 p. m.—WOL Symphonic Hour.
7:30 p. m.—News Spotlight.
7:30 p. m.—Symphonic Hour.
8:00 p. m.—Varieties.
8:30 p. m.—Louis Katzman's Orchestra.

Baby Mine

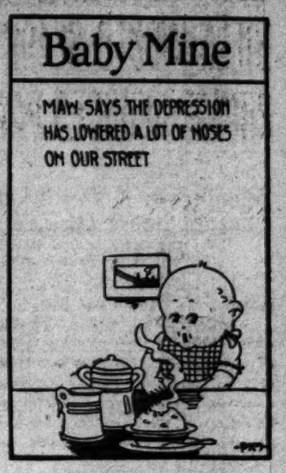

The Washington Post.

THE WASHINGTON POST CO.
Washington, D. C.

MEMBER OF THE ASSOCIATED PRESS.

The Washington Post is a member of the Associated Press, receiving the complete service of the world's greatest news-gathering organization.

The Associated Press is exclusively entitled to the use for republication of all news dispatches credited to it or not otherwise credited in this paper, and also the local news published herein.

TERMS OF SUBSCRIPTION.

Delivered by Carrier in Washington.

Daily, Sunday included, one year	$8.40
Daily, Sunday excepted, one year	6.00
Sunday only, one year	2.40
Daily, Sunday included, one month	.70
Daily, Sunday excepted, one month	.50
Sunday only, one month (with four Sundays)	.20
Sunday only, one month (with five Sundays)	.25

BY MAIL, PAYABLE IN ADVANCE.
(Maryland and Virginia.)

Daily and Sunday.	Sunday Only.	Daily Only.
One year..$10.00	One year...$4.00	One year..$7.00
Six months. 5.00	Six months.. 2.00	Six months.. 3.50
One month. .85	One month.. .40	One month. .60

ALL OTHER STATES.
(Mexico and Canada, incl.)

Daily and Sunday	Sunday Only	Daily Only
One year..$12.00	One year...$5.00	One year...$8.00
Six months. 6.00	Six months. 2.50	Six months. 4.00
One month. 1.00	One month.. .50	One month. .75

All Subscriptions by Mail Payable in Advance.

New subscriptions for The Post or renewals will not be accepted unless payment accompanies the order. Remittance should be made by draft, checks, post-office orders, registered letters or express orders, payable to The Washington Post.

Entered at the Postoffice, Washington, D. C., as second-class mail matter.

National Advertising Representative—PAUL BLOCK and Associates. Park-Lexington Building, New York; Palmolive Building, Chicago; Little Building, Boston; General Motors Building, Detroit; Guarantee Trust Building, Philadelphia; Russ Building, San Francisco; 1151 South Broadway, Los Angeles.

Friday, March 24, 1933.

MR. MATSUOKA'S VISIT.

Mr. Matsuoka, the gifted spokesman of Japan, is about to visit Washington to convince President Roosevelt that when Japan breaks treaties it acts in good faith.

One of the first places seized by Japan in its invasion of Manchuria was the port of Hulutao, which the Chinese were developing by contract with a Dutch concern. Hulutao is a capacious harbor, free of ice all the year, and capable of containing the entire Japanese fleet. It is a better harbor than Dairen, and has good railroad connections. The threat of a diversion of commerce from Dairen to Hulutao made it desirable to capture Hulutao.

It is now reported that the bogus state of Manchukuo is to begin building warships and the creation of a naval base at Hulutao. These warships will be in fact additions to the Japanese navy, and the naval base will be located on the threshold of China.

If the assurances of Japan could be depended upon, it might be well for President Roosevelt to suggest to Mr. Matsuoka that the parties to the Washington and London naval treaties would welcome an assurance from Japan that it does not intend to violate those treaties by building warships beyond its treaty quota, and concealing the process by pretending that these ships belong to Manchukuo and not to Japan. Unfortunately, however, such an assurance from Japan would be subject to the same doubt that attaches to Japan's signature to the nine-power treaty and the Kellogg pact. A country that violates treaties finds it extremely difficult to obtain credit for good faith thereafter, and nations dealing with it usually take steps to protect their interests on the assumption that there will be another breach of faith.

Mr. Matsuoka, after walking out of the council of the League of Nations at Geneva, visited The Hague, where he is said to have negotiated with the Dutch contracting concern to continue the work of developing the port of Hulutao, Japan's new naval base.

The creation of an addition to Japan's navy under the pretext that it is a fleet belonging to the "independent" state of Manchukuo would call for immediate protest by all signatories to the Washington and London naval treaties. The parties to the Washington treaty are Great Britain, France, Italy, Japan and the United States. The parties to the London treaty are Great Britain, Japan and the United States. These treaties fix the relative size and strength of the principal fleets of the world, and are the first definite steps ever taken by the nations in the direction of reduction and limitation of armaments. The engagements are of the most important character, constituting the only restraint against naval rivalry and consequent danger of war.

The rupture of these treaties by Japan would instantly require united defensive action by other powers. They have already joined in refusing to recognize the bogus state of Manchukuo. They are engaged in examining means of making practical application of the principle of nonrecognition. The denial of war material to Japan and Manchukuo is to be expected, although one of the objects of Mr. Matsuoka's missionary visit to Washington is to persuade President Roosevelt to make the interests of munitions sellers paramount to the interests and peace of the United States.

A few plain words from President Roosevelt to the emissary of Japan at this juncture may help to prevent the development of events tending toward war.

IMPRACTICAL FOREST JOBS.

Witnesses before the joint session of House and Senate labor committees brought out some of the serious difficulties that are being encountered in the attempt to use cheap labor in reforestation work. Most of the national forests are in the West, while most of the unemployment is in the East. R. Y. Stuart, chief of the Forest Service, told the committee that the Government owns 161,000,000 acres of forest west of the Mississippi, but only 7,000,000 east of the great river.

If an attempt were made to recruit 250,000 men where forest work is available, only sectional relief would be afforded. The great eastern cities would be penalized because their unemployed would have no opportunity to share in the forest work, and because funds that are now available for public buildings would be diverted from use for that purpose to finance the reforestation program.

Some thought has doubtless been given to transportation of unemployed men at Government expense to the forest areas, but such a program would be expensive as well as unsatisfactory. Only men in the most desperate circumstances would travel across the continent to work for $1 per day and subsistence. If they did so it would take them several months to earn enough to pay their way back, and they would become virtual peons in the forest camps. Contacts with their former employers would be broken and their chances of returning to work in their previous occupations would disappear.

To overcome this difficulty Mr. Stuart suggests that the bill be amended so as to allow the Government to use the forest conservation gangs on private land. A co-operative arrangement between the Government and private land owners, it is suggested, would permit the employment of large crews in the East where national forests are meager. Few land owners are in a position to develop forest property at this time. The Government would be able to contract with them only on the most liberal terms. This might mean that the Government would use the unemployed for the benefit of large land owners. Since the conservation corps would be paid out of the Federal Treasury and their wages would be at a bare subsistence level, a storm of protest would be certain to ensue. The Government would be charged with exploiting the unemployed for the benefit of great landlords. There is a vast difference between giving men a chance to earn their bread and butter and using their labor at low wages for the benefit of private individuals.

TARIFF BARGAINING.

Reports that President Roosevelt will attempt to negotiate reciprocal tariff agreements with other countries arouses no enthusiasm. Even those economists who are committed to a low tariff policy recognize the almost insuperable difficulties in the way of important reciprocal agreements. After making a study of American commercial policies from the beginning of the Republic the Tariff Commission concluded a few years ago that the "guiding principle in the commercial treaty-making policy of the United States has been that of bargaining between individual nations on the basis of reciprocal and progressive giving of favor for favor and concession for concession." Yet in all the time that Uncle Sam pursued that policy no reciprocal agreement of any great importance was concluded by the Government.

In 1922 the United States gave up the practice of bargaining for tariff concessions and committed itself to a policy of equal treatment for all countries. The attempts to bargain with other countries were never successful. Almost invariably the few reciprocal agreements that were entered into gave other nations greater advantage than they gave to the United States. Only those agreements which have been founded upon political ties, such as the reciprocity treaty with Hawaii before that country was annexed to the United States, and the agreement with Cuba, have been considered worthy of preservation. The present plan to return to reciprocity gives promise of very little in the way of actual stimulation to trade, but it carries ominous forebodings of strained foreign relations and widespread unrest among American producers who may be injured by concessions to foreigners.

Reports from the White House indicate that President Roosevelt has chosen the so-called argol agreements under the tariff act of 1897 as the model for his proposed reciprocal treaties. These treaties were of a minor nature. The reductions of duty were small and the items involved were not of much importance commercially. Increased imports of argols, or wine leaves, and sparkling wines from the reciprocity countries was the chief result. In most cases the only benefit the United States received was continuation of most-favored-nation treatment, to which this country was entitled under prior arrangements. Congress considered these treaties of such minor importance that they were all terminated in 1909.

Most of the negotiations of a reciprocal character with other countries have failed because of the refusal of the Senate to ratify the treaties or of both houses to approve the necessary tariff changes. Virtually all of the non-competitive items in American commerce are on the free list. Obviously, they can not be used for bargaining. If bargaining is to be indulged in some protected industries must suffer. Although Congress has readily approved the idea of reciprocal agreements in principle, the industries selected for destruction have been able, in most cases, to prevent the application of that principle.

President Roosevelt apparently hopes to preclude this difficulty by obtaining consent of the Senate in advance to treaties he might make. It is doubtful whether Congress will give him such authority. A congressman voting for such a bill would sign his political death warrant if the resulting agreements should work to the disadvantage of industries in his home State. The Democratic tariff bill which President Hoover vetoed two years ago provided that reciprocal agreements should be submitted to Congress and should not become effective until approved by that body.

Another difficulty arises from the fact that a new tariff act must be passed before the President could begin bargaining. It would require minimum and maximum rates to be applied to various countries at the discretion of the President, or some other method by which pressure could be brought to bear upon foreign governments for bargaining purposes. If the lower rates were put into effect at all, they would have to be granted to all countries having most-favored-nation treaties with the United States. The result would be a series of unequal tariff barriers applicable to different countries, thus leading to confusion and widespread dissatisfaction both within and without the United States.

The hurdles that must be cleared before the United States can again embark upon reciprocal tariff bargaining are so numerous that industry can put aside its fears for the present.

DISTRICT BEER BILL.

The House rushed through the District beer bill yesterday, making numerous amendments on the floor. The scope of the bill is not exactly clear. Wine may or may not be legalized. It is clear, however, that the House wishes to permit the sale of beer in the Capitol and the Federal buildings, and that beer shall be sold on Sunday.

The price of beer in the District may be pretty high. A Federal tax of $5 a barrel and a District tax of $1 may make it necessary to charge 10 cents for a moderate-sized glass. Home brewers who are already making beer with a stronger kick may not care to patronize the new beverage. Sale of beer to minors is prohibited by the House bill, although the beer is nonintoxicating in law if not in fact.

The Senate will now consider the District beer bill, with the aid and comfort of a radio audience. Every winged word in the hearings will be broadcast from the committee room. The nation may pause in its labors and hold its breath, if it wishes, while listening in on the momentous discussion.

The House votes for Government competition against private industry in the beer business, but congressmen and Federal workers are entitled to squash their thirst.

The country could afford to wait for news about bank holidays and war, but it must have a radio report of the Senate hearing on the District beer bill, round by round.

There is some doubt as to whether Speaker Rainey proposes a farm mortgage bond issue of $3,000,000,000 or $30,000,000,000, but it makes no difference.

If any one attempts to establish a monopoly in pretzels, shoot him on the spot.

The Reichstag shows Congress how to do it.

Beer under the dome!

CANADIAN BANKS AND OURS

From the San Francisco Chronicle.

Canadian bank soundness has deeply impressed the people of the United States. Though Canada suffers from depression precisely as we do there have been no bank failures.

The last bank failure in Canada was in 1923. The last one before that was in 1914. Only two failures in more than twenty years! And there may be—though we do not guarantee this—no more. Perhaps those two failures removed the last weak possibilities.

In the last four years more than 5,000 banks in the United States have closed.

Why this contrast between Canadian and American banks? It should be worth looking into.

Americans jump to the conclusion that Canadian banking law must be more stringent than ours.

But this turns out to be not true. Canada has far less banking law than we have in the United States and her banks are given far more latitude than ours. In Canada, as in England, the soundness of banks is not secured by barbed wire fences of laws.

The bankers, not the law, run the banks of Canada, as they do also in England. Yet the English and Canadian banks are not failing.

It is astonishing to learn how much the banks of Canada are left to their own judgment. In Canada there is not even a statutory specification of the amount of reserve a bank must keep. The bank itself decides how much. There is no such restriction on the granting of loans as hedges in our American national banks. The bankers are free.

How, then, are these Canadian banks kept safe without legal walls and fences, moats and hedges, and chevaux de frise of specifications and prohibitions?

It is very simple. It is done at the beginning.

Shoestring banks, fair weather banks, are not permitted to start in Canada. There are no state banks. Banks are chartered only by the dominion. A bank wins a charter only when backed by strong men with ample resources for the business. Is the dominion strict? It is strict at this point, where strictness is all important, and if observed here means less necessity for strictness thereafter.

There are only ten banks in Canada. They do the banking business of the dominion through 4,000 branches. Thus widespread, no Canadian bank has all its eggs in one basket, as happens so frequently, and fatally, with the little banks in the United States.

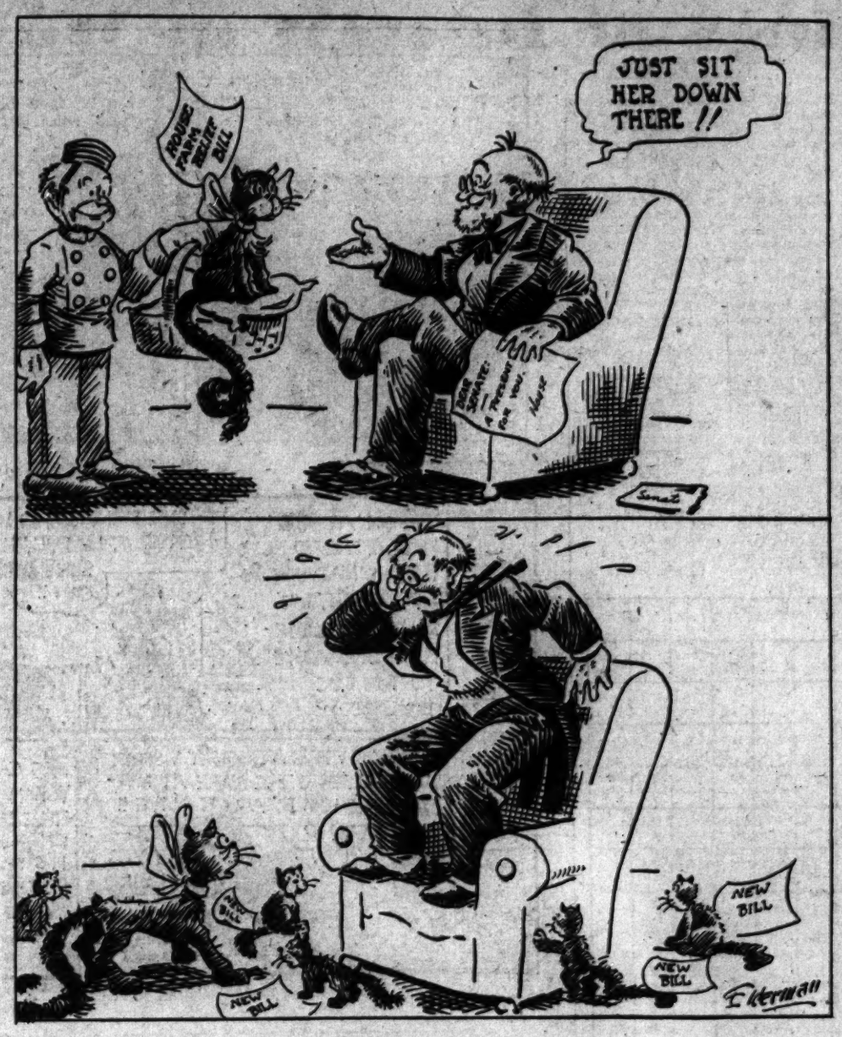

Another Surplus.

POST HASTE.

Good morning! Have you been proposed for District Commissioner yet?

The prospect of a bill introduced by a Robinson passing the Senate depends on which three letters follow his name—Ark. or Ind.

Encouraged by his extermination of aquatic cripples in Congress, Senator Norris now proposes to make dead ducks of the faculty and entire student body of the Electoral College.

Ein stein and cherry blossoms are assured for Easter—even if cherry bounce and jack roses are still relatively distant and disputed theories.

The United States occasionally says au revoir to Democracy, but Germany bids farewell to democracy.

Farm prices are to be raised, mortgages and interest reduced, poor land leased by the Government and crop loans advanced. If the farmer can think of anything else now is the time to ask for it.

"Prof. Piccard planning two ascensions." A true conservationist would provide for stratosphere trips one at a time.

This is an alleged age of reason, so don't hold out on that job too long. Even Babe Ruth compromised on an addition of cigarette money.

It is typical of the congressional attitude that it pours beer ad lib over the States and then grudgingly considers permitting the District to partake.

Fate plays April 7 for a repeater, but this time it is foreordained that she shall roll a natural.

Even though Secretary Perkins confers with labor chiefs regarding legislation on April Fools' day we trust she will admit nothing as fantastic as the farm leaders unloaded on Secretary Wallace.

General Motors is again on the Detroit market with a new-model bank ahead of Henry Ford.

It is a close race between Prexy Butler and Rabbi Wise as to which can think up most ways to get Uncle Sam mixed up in Europe's troubles.

It might be noted just as a matter of record, that Senator Borah has come out in favor, yes, in favor, of the arms embargo resolution.

Washington's revenue from beer at $1 a barrel is figured at $1,000 a day. A 1,000-barrel capacity until we get in practice seems boasting a bit.

PAUL HUDSON.

JUST FOLKS

By EDGAR A. GUEST.

SERVICE.

To prove their wisdom and their strength
They builded pyramids of old,
But long ere time had run its length
The things were stark and still and cold.

To God they raised both tower and spire,
And lavished on them wealth and skill,
Lit adoration's incense fire,
But round the steps are beggars still.

By tedious toil the stones were piled,
At frightful cost were temples made,
Yet many a mother of a child
Looks out on life and is afraid.

I wandered through the ruins grim
And in my mind the fancy ran
That God's best love must go to him
Who labors for his fellow-man.

(Copyright, 1933.)

A Brief Outline of Teachings That Will Make the Boy a Man

By ROBERT QUILLEN

TEACH him to be unafraid. Fear has enslaved mankind since the beginning. It is a product of ignorance. Take away the ignorance and the fear is gone—for in this matter, as in all others, the truth makes men free. If the boy is afraid to fight a bully, to speak in public, to swim, or to do any other thing that fearless men do, see that he does it many times until familiarity has robbed it of its terrors. At any cost of time or effort, develop in him the habit of being unafraid; for the measure of his courage will be the measure of his manhood and the gauge of his success. If you protect him too well, you will save his life by sacrificing all that makes life worth while.

Teach him to respect himself. If criticism or ridicule of his blunders, his wrong-doing or his physical imperfections causes him to feel ashamed, he will think himself inferior to others and will end his days serving men who have less native ability. Praise him when praise is due, and at any cost protect him from the blight of shame.

Teach him the social tricks and graces of his time and place. In Rome he must do as the Romans do or walk alone. See that he learns to play baseball and football, tennis and golf. Let him play bridge and learn to dance. He may be a "dub" at all of these exercises, but some experience of them will give him poise and deliver him from the curse of queerness that handicaps those who are unlike the majority.

Teach him to speak the truth. A lie is the weapon of a rogue or a weakling. If he speaks only the truth, he will have the self-confidence of one who knows there is no crack in his armor.

Teach him to avoid indecent stories. They are bits of filth that will lodge in his brain for life. You would warn him against dirt that would cling to his skin for years. Do as much for his mind.

Teach him pride in honor—the fine high pride that scorns to cheat as it scorns the cheater.

And, finally, teach him that self-control is the foundation of decency and all excess the way of the beast.

Teach him this much, together with faith in God and good manners, and you need have no fear that the schools or the world will corrupt him.

(Copyright, 1933.)

POLITICAL COMMENT

In the Blood.

Minneapolis Journal.

Another Roosevelt has been named Assistant Secretary of the Navy. Don't jump at conclusions, however, just because that same post has been filled by Theodore Roosevelt and Franklin D. Roosevelt, and both men afterward were elected to the Presidency.

It does not always follow. Henry L. Roosevelt is the fifth of the name to be appointed to this same undersecretaryship. Theodore Roosevelt, jr., held the position, and so did another of the line at an earlier day. Only two of the five have attained to the Presidency, so far.

No Cause for Worry Now.

Kansas City Star.

The Democratic party still is in debt by more than $751,000 and has a bank balance of but little more than $57,000. But never mind. Despite the ups and downs of the economic level in the meantime, the outlook for the party and its finances is a bit more encouraging than it was at this date four years ago. So there can be a philosophical, almost a complacent, attitude toward the whole matter of party debts. Somehow a way will be found and the skies will clear.

Three American Classes.

Charleston News and Courier.

The Americans are divided into three classes, the taxpayers, the people who live off the taxpayers and the unemployed. So much of what the taxpayers earn or have earned goes to the officeholders that they have not enough left to employ the unemployed; therefore the unemployed may take what the officeholders leave and the taxpayers will then be unemployed.

Lobby Holiday.

Chicago News.

Now is the time for lobbies opposed to Government economy to take a long holiday.

Glorious, if It All Happens.

Louisville Courier-Journal.

In securing from Congress the power which he asked to balance the budget President Roosevelt has laid the foundation for the great economic reform which he promised in his campaign. Exercising, as he will, the authority granted him in the economy bill, which both houses of Congress have now enacted, he will do what Congress has not been able, or willing to do—balance the Government's outgo with its income. The swelling deficit will be wiped out by the discontinuance of extravagant expenditures and the abolition of overlapping and superfluous offices; the necessity for further excessive increase of taxation will be removed, and even the lowering of present taxation ultimately will be made possible.

Steam Pressure at Washington.

Detroit News.

Congress has demonstrated clearly, in less than two weeks, that with the same party controlling both houses, and the leaders exerting pressure, important legislation can be enacted in a brief time.

The House, under its rules, has not found legislation difficult in recent years. Most of its work is done in committees; debate on the floor is limited. But the Senate loves to talk, and finds it hard to come to a final vote on any bill, except under a unanimous consent agreement to which no senator with a speech in his system is eager to agree. In this special session the Democratic leaders appear to have been able to impose a large measure of silence on members of their own party, and since there is thus no contradiction or argument over Republican utterances, the forensic ambitions of the opposition are limited. Governing all, of both parties, is the knowledge that the country wants action, not oratory. There is nothing so discouraging to a senator as the belief that his audience is inattentive and impatient.

LETTERS TO THE EDITOR

Patriot Takes Stock of U. S. and Finds Overwhelming Assets—"Forward," His Battle Cry.

To the Editor of The Post—Sir: In these days when hysteria threatens and fear and distrust prevail, people ofttimes fail to turn to their safest refuge, the taking of stock in assets. With our many difficulties from unemployment, lack of financial stability, increased unrest both from real and imaginary troubles, the people need to turn and reflect upon their real assets and to determine as to whether these do not by far overbalance all liabilities. In such matters, intangibles as well as physical assets are to be considered.

First, we have a system of government, both constitutional and legislative, that has stood the test of shock both from within and without. The area of the country has increased more than ten-fold, and the population more than thirty-fold, and yet the fundamental law—the Constitution—except in three minor instances, has remained unchanged.

So our most priceless intangible asset is our near immutable basic law and our system of jurisprudence founded thereon. To these intangibles may be added a spirit of patriotism and love of country that has been and remains a purely American trait; willingness to make sacrifice for our own and other peoples; patience and forbearance in times of stress and strain, and ready adaptation to whatever remedies may serve to relieve against existing or threatened ills, even to the sacrifice of present comforts or personal fortune. These are valued intangibles, and should be taken into account in any determination of our country's real assets.

As to physical assets, who would dare to make catalogue? Three and three-fourths million square miles of earth's surface, with no extremes of temperature; with no less than 15,000 miles of ocean frontage, plus expansive bays, harbors and inlets; with unmeasured streams and lakes for power and navigation; with limitless forests, original and reproduced; with untold deposits of ores and minerals, oils and gases; with unmeasured areas of natural and produced soils; with forest and waters for game and fish, areas for beauty and utility, all awaiting the handiwork and necessities of man. And to these may be added improved highways and waterways, countless cities, towering spires and structures, manifold equipment for transportation, stores and reserves of food, and clothing, and fuel; places of learning, libraries, churches, institutions for health, morals and recreation, all and other things unnamed making up in volume and value, beyond possible estimation, the tangible assets of our people.

What then of the other list, our liabilities? At the head of this list, as properly named by our new President in his inaugural address, is fear, blind, unreasoning fear. Fear of something that has happened and can not be recalled, or of something that may not now exist, or some event which may never happen. Next comes lack of confidence in our Government and in our public and private institutions, this in the face of recorded and repeated history that in all our past difficulties the better things have triumphed and that the fount and well springs of our national life have never been defiled. Then, there is discontent, chronic complaining, factional strife in lesser or larger degree, and occasional railing against the existing order of things.

But what of these? They will in the present and in the future, as they have in the past, fade and disappear before the greater aggregation of our countless and ever increasing national assets. Forward, then, should be the battle word of all Americans!

K. K.

Gen. Fuller, Commandant, Thanks The Post for Supporting Marine Corps.

To the Editor of The Post—Sir: I write to express on behalf of the Marine Corps our appreciation of the splendid support that has been given the corps in the editorial columns of The Washington Post.

The Marine Corps had its beginning along with the beginning of our country. The Marine Corps is a part of the naval establishment and as such is an essential part of our national defense, and support that has been given the corps has been in the interest of the national defense.

The officers and men of the Marine Corps shall always use their best endeavors to keep the corps worthy of the confidence our country has placed in it.

B. H. FULLER,
Major General, Commandant.

Hopes Physicians' Fees Will Be Readjusted to Fit the Times.

To the Editor of The Post—Sir: The salaries of Government workers have been drastically cut. Many stocks and securities are not paying dividends, and in consequence a large number of our fellow citizens are finding it difficult to meet their financial obligations. Apartment rents have been lowered, commodity prices have fallen materially, and there has been a decided downward trend in the price of almost everything, and yet, notwithstanding this, some physicians in Washington are still exacting war-time fees for their professional services. Why is this? Isn't it about time for them to fall into line and show a little consideration for their patients?

Many doctors attend patients from whom no fees are expected, and they are entitled to great credit for doing so. But in other cases some patients are overcharged to offset free service to others.

It seems to me the medical profession would do well to give this matter a little serious thought.

VOX POPULI.

Happenings of Interest in Washington Society

Mrs. Roosevelt Guest At Reception Given By Pen Women.

THE PRESIDENT AND MRS. ROOSEVELT entertained at luncheon yesterday at the White House when their guests were the Undersecretary of State, Mr. William Phillips; Mr. and Mrs. Warren Delano Robbins, Lady Lister-Kaye, Mrs. Vincent Astor, who is the guest of Mr. and Mrs. Robbins; the chairman of the Federal Farm Board and Mrs. Henry Morganthau, jr., and their son, Mr. Henry Morganthau 3d; Miss Malvina Thompson, Mr. Basil O'Conner, of New York, and Mr. Stephen T. Early and Mr. Marvin H. McIntyre, the President's secretaries.

Mrs. Roosevelt yesterday afternoon attended the performance of the National Symphony Orchestra with Dr. Hans Kindler conducting, having as her guests Mrs. Stephen T. Early, Mrs. Marvin H. McIntyre and Miss Durand and Miss Grace Tully, of the White House staff.

Last evening Mrs. Roosevelt attended the reception given in her honor by the District Branch of the League of American Pen Women at Stoneleigh Court.

The Ambassador of Japan and Mme. Debuchi will be the guests in whose honor Lieut. Col. and Mrs. M. Robert Guggenheim will entertain at dinner on April 18.

The Ambassador of Great Britain and Lady Lindsay entertained at dinner last evening. Their guests were the Ambassador of France and Mme. Claudel, the Ambassador of Germany and Frau von Prittwitz und Gaffron; Mme. May, the wife of the Ambassador of Belgium; the Minister of Hungary and Countess Szechenyi, the Minister of Bulgaria and Mme. Dadeff, the Minister of Roumania, Mr. Charles Davila; Lady Lister-Kaye, Mrs. James Ismay, Mrs. Truxtun Beale, Miss Cornelia Szechenyi, the Counselor of the Hungarian Legation, Mr. Nicholas de Vegh; the Secretary of the Hungarian Legation, Baron Paul Schell; the First Secretary of the British Embassy and Mrs. Terance Shone; the First Secretary of the British Embassy and Mrs. C. J. W. Torr; Mr. George Garrett, Col. Henry May and the Third Secretary of the British Embassy, Mr. Roger Makins.

Mrs. Hull Entertains For Secretary Perkins.

Mrs. Cordell Hull, wife of the Secretary of State, entertained Miss Frances Perkins, Secretary of Labor, and the wives of Cabinet members at tea yesterday afternoon in her suite at the Carlton Hotel.

Mrs. William Duncan Herridge, wife of the Minister of Canada, will not receive this afternoon.

The Minister of the Netherlands and Mme. van Royen will entertain at dinner this evening.

The Minister of Siam, Prince Damras Damrong Devakul, arrived in New York on Wednesday from his post in London, accompanied by Princess Damras Damrong Devakul and their three children, Princess Varndipy, Prince Songdamras and Princess Dipyavarna. The Minister is a first cousin of King Prajadhipok. The royal family was met in New York by the retiring Minister, Phya Subarn Sompati, who will accompany them to Washington.

The newly appointed minister was educated in English public schools, at Cambridge University and in the Ecole Libre des Sciences Politiques in Paris, and has held diplomatic posts in Paris, Berlin and the Hague.

Mrs. Dern Is Guest At Barnes Luncheon.

Mrs. George H. Dern, wife of the Secretary of War, was the ranking guest at the luncheon given yesterday at the Shoreham by Mrs. Maurice H. Barnes for Mrs. John G. M. Barnes, of Salt Lake City. The other guests were Mrs. William H. King, Mrs. Elbert D. Thomas, Mrs. E. M. Bagley, of Salt Lake City; Mrs. Fred D. Claggett, Mrs. Frank Evans, Mrs. Willard J. M. Marriott, Mrs. Stanly Souther, Mrs. Isaac M. Stewart, Mrs. C. McDonald Swan, Miss Ruth Warfield and Miss Maud Van Woy.

The Secretary of Labor, Miss Frances Perkins, was the guest in whose honor former Gov. Nellie Tayloe Ross entertained at dinner last evening at the Mayflower. The guests included the Postmaster General, Mr. James A. Farley; Senator C. C. Dill, Senator William G. McAdoo, Senator Bennett Champ Clark, former Representative Ruth Bryan Owen, the chairman of the Federal Farm Board and Mrs. Henry Morganthau, jr., Mrs. Frank West, Mrs. W. W. Hubbard, Mrs. Charles L. Donohoe, Mrs. J. Borden Harriman, Mr. and Mrs. Charles Drayton, Mr. and Mrs. Harry Blair, Mr. Arthur Mullen, Mrs. Robert Whitney Imbrie, Dr. Sterling Ruffin and Mr. Bradford Rose.

Senator and Mrs. Arthur Vandenberg will have with them next week their daughter, Miss Elizabeth Vandenberg, who is a junior at Rockford College and who will spend her spring vacation with her parents at Wardman Park. Miss Vandenberg will arrive in Washington today or tomorrow.

Representative and Mrs. Richard Yates have as their guest their daughter, Mrs. John Henderson, of Glasgow, Scotland.

Dr. Rowe Is Host To Ambassador Roa.

The Director General of the Pan-American Union, Dr. L. S. Rowe, entertained at luncheon yesterday at the Pan-American Annex, in honor of the Ambassador of Mexico, Senor Don Fernando Gonzales Roa. The other guests in attendance were:

The Secretary of State and chairman of the governing board of the Pan-American Union, Mr. Cordell Hull; the Postmaster General, Mr. James A. Farley; the Secretary of the Interior, Mr. Harold L. Ickes; the Secretary of Commerce, Mr. Daniel C. Roper; the Undersecretary of State, Mr. William Phillips; the Assistant Secretary of State, Mr. Francis White; the United States Ambassador Designate to Mexico, Mr. Josephus C. Daniels; Senor Dr. Enrique Gil, vice president of the Argentine-North American Cultural Institute; Senor Dr. Luis Padilla Nervo, Minister Plenipotentiary and Counselor of the Mexican Embassy; Senor Dr. Pablo Campos-Ortiz, First Secretary of the Mexican Embassy; Senor Dr. Enrique D. Ruiz, Consul General of Mexico at New York; Mr. Herschel V. Johnson, chief of the Division of Mexican Affairs of the Department of State; Dr. John C. Merriam, president of the Carnegie Institution of Washington, and Mr. William P. Flower, secretary of the Pan-American Society.

The former Vice President, Mr. Charles Curtis, was among the guests at the luncheon given yesterday by Mr. Philip Campbell at the Russian Troika.

The former Secretary of War, Mr. Patrick J. Hurley, was among those who entertained informally at luncheon yesterday at the Carlton.

Mrs. Granville Fortescue left Washington yesterday for Palm Beach, where she will join Col. Fortescue. During her stay she will be the guest of Mr. and Mrs. Jerome Gedney at their winter home there.

Mr. Edward D. Woodyard, newspaper publisher, of West Virginia, spent the early part of the week in Washington at the Mayflower and returned yesterday to his home in Spencer. He is the son of former Representative Harry C. Woodyard, of West Virginia.

Mrs. Alicia DuPont Glendenning has gone to New York where she will be for the week-end. Mrs. Glendenning will have as her house guest next week-end Mrs. T. Walter D. Duke, who will come to Washington on March 31. Mrs. Glendenning will entertain at a supper party in honor of Mrs. Duke on April 1.

Mrs. Claus Spreckles, of Coronado, Calif., spent several days at the Mayflower and left Washington yesterday for a week's visit in New York. Her daughter, Miss Ellis Spreckles, has been in school here since the autumn. Mrs. Spreckles will return to the hotel for the balance of her visit in the city for the next few weeks.

Mr. R. S. Mebane, who is spending a few days in Pittsburgh, will rejoin Mrs. Mebane and their daughter in their apartment at Wardman Park Hotel in a day or two.

Mrs. John F. Mitchell, of Cannes, France, is the guest of her grandmother, Mrs. J. J. Fisher, at the Mayflower. Since arrival in the United States a week ago, Mrs. Mitchell has been in Philadelphia. She expects to spend about three months in this country.

To Marry Early Next Month

Hessler-Henderson, Inc.

MISS BETTY HOOVER, daughter of Mr. and Mrs. George P. Hoover, and Mr. Warren Irving Glover, jr., son of the former Assistant Postmaster General, Mr. W. Irving Glover, whose marriage will take place on April 7.

Mrs. Willebrandt to Give Dinner Tomorrow.

Mrs. Mable Walker Willebrandt has issued invitations to a dinner-dance at the Shoreham tomorrow evening in honor of Miss Mary Davis, the subdebutante daughter of Judge and Mrs. Warren Davis, of Lawrenceville, N. J.

Mr. Philip J. Roosevelt, of Cove Neck, Oyster Bay, Long Island, has arrived in Washington and is at the Powhatan Hotel.

Mr. F. Cliffe Johnston and his daughters, Jean, Constance and Patricia, and his cousin, Miss Virginia Carter, of New York City, are spending a few days at the Shoreham on their way to North Carolina.

Mrs. William Fitch Kelley entertained at luncheon at the National Women's Country Club yesterday, as did also Mrs. Henry Price Wright and Mrs. Walter Tuckerman.

Dr. William C. Gwynn and Mrs. Gwynn will entertain at a supper party on April 2 in honor of their daughter, Miss Louise Harrison Gwynn, following her debut in the leading role in "The School for Scandal," which will be presented at the Clifford Brooke Academy performance that evening at the National.

Mrs. Henry W. Fitch, formerly of Washington, arrived at the Mayflower late yesterday and left last night for Savannah, Ga., to visit her son-in-law and daughter, Maj. and Mrs. Creswell Carlington.

Mrs. Fitch is accompanied by her other daughter, Mrs. Albert Pepper Gerhard, with whom she spent the winter in Philadelphia. They are planning to make a longer visit in Washington upon their return from the South.

Miss Betty Ainsworth Burke will rejoin Maj. and Mrs. Henry D. Munnikhuysen in their apartment at Wardman Park Hotel the end of this week. She has been spending a few weeks with her grandparents at Miami and Palm Beach since her mother Mrs. Munnikhuysen's return to Washington.

Silver Tea Today For Church Fund.

Mrs. James F. Montgomery, wife of the pastor of the National Metropolitan Memorial Church in Wesley Heights, will entertain in her home at 100 Maryland avenue northeast, at a silver tea today from 3 to 5 for the benefit of the building fund of the church. Assisting Mrs. Montgomery in serving and pouring will be Mrs. William S. Dewhirst, Mrs. Rice W. Means, Mrs. Lucius C. Clark and Mrs. I. E. Shoemaker.

Mr. and Mrs. C. A. Roys, of Wellesley Hills, Mass., are guests at the Mayflower, having come to Washington in connection with the boys and girls camps they conduct in Roxbury, Vt., and Lake Winnipesaukee, N. H.

Mrs. Conkey Whitehead, of New York City, who has been visiting in Havana, Cuba, is a guest at the Shoreham on her way back to her home.

Mr. and Mrs. Jay B. Douglass, who have just recently returned from Europe, have come to Washington and are visiting Mr. and Mrs. David Hunt Blair in their apartment at Wardman Park Hotel. Mrs. Douglass is the daughter of Mrs. Blair.

Mr. and Mrs. George H. Combs, jr., of New York City, spent last night and today at the Mayflower and are returning home tonight. Mr. Combs is a former representative in Congress from Missouri.

Mr. and Mrs. Herbert A. Howell, of Wesley Heights, have left for Altamonte Springs, Fla., where they are the house guests of Mrs. Howell's sister, Mrs. S. Maxwell McIntyre.

Mr. and Mrs. Wrisley Brown and Miss Katherine Brown, of 2319 Wyoming avenue, returned from Europe yesterday on the Majestic and are at the Savoy-Plaza, in New York.

Mrs. Francis P. Storm and Mrs. G. M. Lloyd, of Greenwich, Conn., are spending a few days at the Mayflower following a motor trip in the South.

Dr. and Mrs. G. M. Whicher, of Amherst, Mass., who are guests at the Dodge, had dining with them there last evening Judge and Mrs. Wendell Phillips Stafford and Mr. and Mrs. Charles E. Russell.

Mrs. Royal R. Rommel, of Wesley Heights, entertained at luncheon and bridge in her home on Wednesday in honor of Mrs. W. F. Portlock, of Norfolk, Va., who is the house guest of her sister, Mrs. C. Everett Lancaster. Other guests were Mrs. Stephen C. Hopkins, Mrs. Otto T. Wendt, Mrs. H. H. Jacobs, Mrs. Clarence A. Lane, Mrs. C. Crampton Hoskinson, Mrs. Hershel Main, Mrs. Winfred E. Johnson, Mrs. H. Laurie Garrett and Mrs. John Henry Yates.

Mrs. Henry Jay Staley had as guests in her box at the National Symphony Orchestra yesterday afternoon Mrs. John W. Connelly, of McLean, Va.; Miss Florence Yocum and Mr. Miksa Merson.

Mrs. Hollister Sturges, who has been in New York with Mr. Sturges since their return from Africa, has opened their apartment at Wardman Park Hotel for the spring season. Mr. Sturges will join her later.

Miss Patricia Mencia will leave over the week-end to visit her parents at their home in Cuba. She will return here around the last of April to rejoin Miss Anna Crichton, in their apartment at Wardman Park Hotel.

Mrs. G. A. Lumb, of Providence, R. I., is at the Carlton for a few days, accompanied by Miss Louise J. Barney, of Pomfret, Conn.

Final Indoor Horse Show Boxes in Large Demand.

Boxes are being rapidly taken up for the final indoor horse show of the Riding and Hunt Club today at 8:30 p. m. Among those who have taken boxes are Brig. Gen. William H. Horton, Admiral and Mrs. Cary T. Grayson, Mr. and Mrs. Alexander B. Hagner, Col. and Mrs. M. Robert Guggenheim, Mr. and Mrs. Melvin C. Hazen, Mr. and Mrs. J. J. Cotter.

There will be many dinner parties preceding the show and members of the committee will have guests in their boxes. These include Mrs. Evalyn Walsh McLean, Mrs. Cary T. Grayson, Mrs. Nicholas Longworth, Mrs. Wilton J. Lambert, Justice Owen J. Roberts, Marvin McIntyre, Macy L. Sperry.

Late entries include Mr. and Mrs. Marshall Exnicios, Mr. Alexander B. Hagner, A. Smith Bowman, of Sunset Hills, Va.; Mr. and Mrs. William G. Hill, Moran McConihe, Mrs. M. Robert Guggenheim, Miss Elizabeth Jackson, Miss Maude Preece, Mrs. Preece, Mrs. Frank Andrews, Mrs. Burdette Wright, Mrs. A. B. Court, Mrs. R. M. Stamp, Mr. J. J. Cotter and Miss Margaret Cotter, Miss Helen Gwinn, Mr. Chester A. Gwinn, Claude W. Owen, Miss Evelen Walker, Miss Betty Couzens, Norman Clark, jr., R. H. Norton, P. L. Oyster, Eugene Meyer, Mrs. A. C. Jackson and Melvin C. Hazen.

Miss Mary Louise Brown, dean of women of American University, will be the hostess in charge of the bridge luncheon given by the American Association of University Women tomorrow.

The luncheon is one of the sectional affairs sponsored by the hospitality committee, of which Miss Anna Pearl Cooper is chairman. A certain geographical group of the club takes charge of each event in order that the club members may have the advantage of identifying a small group with certain colleges, and also become acquainted with each other and the entire club membership.

Those assisting Dean Brown tomorrow represent colleges from the Northeast central section, and include Mrs. Marie M. Proffitt, Mrs. Edward H. Horton, Mrs. C. M. Jansky, Mrs. Grace Barnes and Mrs. Ethel Riley.

Republican Women To Hold Informal Tea.

The League of Republican Women will hold an informal at home at the league's headquarters, Sixteenth street and Scott circle, today, from 4 to 6 o'clock. Mrs. James Good will be the hostess and will be assisted in receiving by Mrs. H. Dickinson Letts, Mrs. C. Williams Ramseyer, Mrs. Thad H. Brown, Mrs. Arch Coleman, Mrs. Frederick A. Tilton, Mrs. Joseph Keyes, Mrs. Henry M. Barry and Mrs. William Theophilus. Mrs. Warren J. Haines is chairman of hostesses.

Miss Lavinia Darve, of the Opera-Comique, of Paris, and Mrs. Winifred Howell Artaud, concert pianist, will present a joint recital at the Congressional Club this afternoon at 3 o'clock. The program will include operatic arias by Massenet, and songs by Handel, Debussy and Carpenter, together with piano solos by Moszkowski and Debussy.

Tea will be served at 4 o'clock with Mrs. Clarence F. Lea, Mrs. Tom McKeown, Mrs. Louis T. McFadden, Mrs. Jacob L. Milligan, Mrs. John McDuffie, Mrs. James McClintic, Mrs. Carl E. Mapes, Mrs. Joseph J. Mansfield, Mrs. Charles D. Millard and Mrs. Charles H. Martin presiding at the tea tables.

Mrs. Elmer Leatherwood, Mrs. Irving Lenroot, Mrs. Dickinson Letts, Mrs. Russel Leech, Mrs. Martin Madden, Mrs. Joe Manlove, Mrs. Frank Mondell, Mrs. Muna Montet, Mrs. C. B. McClintock and Mrs. Andrew May will assist in serving.

Dr. Cloyd H. Marvin, president of George Washington University, will speak on "The Forgotten Phases of Education" at the meeting of the Women's Alliance, of All Soul's Unitarian Church, this noon. Mrs. Laurence C. Staples will be hostess at the luncheon, assisted by Mrs. George F. Authier, Mrs. Percy I. Balch, Mrs. R. W. Bell, Mrs. H. M. Bollinger, Mrs. R. W. Davis, Mrs. J. G Hefty, Mrs. Howard Hosmer, Mrs. O. M. Johnson, Mrs. James Rogers, Mrs. C. V. Senn, Miss Anna Rupli and Mrs. Benjamin Waldenmaier.

Mrs. Alice Tisdale Hobart spoke before the Washington group of the Society of Woman Geographers on Wednesday at the home of Mrs. W. Chapin Huntington. The subject of Mrs. Hobart's talk was "Manchuria, Its Tenants and Owners," which was particularly interesting because of the fact that Mrs. Hobart lived for many years in China and Manchuria, and is the author of "Pidgin Cargo" and numerous other books on China.

She has recently completed a new novel whose scene is laid in China.

Dewey Estate Receivers Named.

Justice Peyton Gordon, of the District Supreme Court, yesterday appointed R. B. Behrend, Vernon E. West and Lucian Vandoren receivers to take over the portion of the estate of Mildred McLean Dewey that would go to Edward B. McLean as one of the principal beneficiaries.

SO THIS IS RENO

Letters of a Capital Society Divorcee to Her Mother

Dearest Mother: If I could only drop off at Ogden with this letter and fly the rest of the way home. Three days on the train seem so long—with only one hour gone so far.

What a long, exciting day my Monday has been! Before dawn the courthouse (opposite my window) was ablaze with light. "Being cleaned for me," I thought. At 5 o'clock I got up and rehearsed my lines again. By 8, telegrams commenced coming up—messages from the girls who have left. "So happy for you today," "Love and wishes for a very happy future," &c. Arrived also four orchids. I remember my shock at the first divorce bouquet I saw. No shock any more. But I only wore a single gardenia, from Aileen.

At 10:30 (my case was set for 10:40) she and I went down to the lobby, where my attorney and my witness were waiting to escort us over to the courthouse.

In the inner chamber was the judge (at that moment I didn't see how I could ever have called him Judgie two days ago at a tea party), the clerk, the four of us and Reggie's attorney. My watch said just 10:40. My witness and I raised our right hands and were sworn to give true evidence.

"This is the time set for Case No...., &c.," the judge's voice "....ready on the part of the plaintiff.... the defendant?"

Mr. Sadler took the big black chair and testified that he had seen me in Reno every day for forty-two days.

"Mrs. Brown, now will you sit in that chair?"

"State your name," began my lawyer.

"How long have you resided in Reno?" "Did you come to Reno with the intention of making this your permanent residence?" "Are you still of the same intention?" (Heavens, my trunk had already gone!)

I kept repeating "yes." My lawyer saw that I was nervous and he hardly made me talk at all. I just "yessed" and "noed" my way through.

Then came the undoing words: "* * * granted for the plaintiff against the defendant, dissolving the bonds of matrimony * * * the status of unmarried persons."

Silence fell. That's all, Mrs. Brown." My watch said 10:43. As we shook hands afterward, "Judgie" promised to come in to say good-by at tea time. One farewell postponed!

At 3 o'clock I went to Mr. Stevens' office, gave him a check and, lo! he handed me my divorce, flanked with strips of pink satin ribbon and stamped with beautiful, shiny gold seals. Our good-bys took place later at tea time.

Now comes the funny part of my Monday, tragic though it seemed to me at the time. During the afternoon-party a very agitated voice called me on the telephone.

"Is this Mrs. Brown?"

"Oh, Mrs. Brown, this is Mrs. Breakfast Food (her husband's name is synonymous with a cereal), and I'm nearly crazy. I've been divorced from Reginald Brown and I never even heard of Reginald Brown and, oh, my God! What a mess—and my lawyer's out of his office, and if they don't give me a divorce from Mr. Breakfast Food before that train leaves I'll simply die . . ."

"You're what?" I asked flabbergasted. Before she had finished repeating I rushed down the hall to my room, fumbled nervously in my suitcase for my divorce, and there it was—the bonds of matrimony were dissolved between Elizabeth Todd Cushing and John William Breakfast Food. Back I flew to the telephone.

"Oh, how terrible, and I am divorced from your husband!"

Before I had time to call my lawyer he called me.

Mrs. Breakfast Food's case was heard right after mine, and the clerk had mixed the papers. In half an hour the damage was repaired and we were divorced from our own husbands. But what a scare! ELIZABETH.

(The End.)

The Friendly Shop
DRESSES Authentic copies of Paris models. $5.95 to $16.50.
COATS Gorgeous Coats of latest fashions. $10.50 to $39.50.
SUITS Smartest group of Suits in Washington. $10 to $29.50.
★ Breslau ★
1109 F St.

Those who appreciate quality order
Stohlman's
ICE CREAM $1.00 at
PURE—RICH—DELICIOUS
Delivered packed in dry or water ice
At Store, not iced, 75c Qt.
West 0063. 1254 Wisconsin Ave.

S-S-CHAMPLAIN
Sailing from New York. Beautiful, new liner with Cabin and Tourist Class for Plymouth and Le Havre . . . Ask your travel agent.
S. S. Paris, April 15; Champlain, April 22.
APR. 1st
French Line
F. H. Murphy, General Agent. 1429 I Street N.W., Wash., D. C. Tel. Met. 1446

"I did all my shopping this morning by telephone."
"Isn't the telephone a help? I use it all the time."
Busy women find telephone shopping affords them hours of leisure. They telephone their orders and have the rest of the day free. Try it—today.
The Chesapeake and Potomac Telephone Company
723 13th Street N.W. MEtropolitan 9900

Erlebacher
TWELVE-TEN TWELVE-TWELVE F STREET
For Friday and Saturday Only!
A Pre-Easter Dress Event
Reg. $29.75, $35.00, $39.75 Dresses
$19.00
An unusual collection of exquisite street, afternoon and dinner dresses, the kind for which our BETTER GOWN SALON is famous . . . Dresses that strike a Spring note in color, fabric, detail, and, of course, FASHION . . . The stock is fresh and new . . . each model is but recently off the designer's table . . . Only through the cooperation of one of America's foremost creators enables us to offer these remarkable values in FASHION and WORKMANSHIP at such an extraordinarily LOW PRICE. Misses' sizes 12 to 20, Women's sizes 36 to 46. Half sizes, too.
Gown Salon—Second Floor

WOODWARD & LOTHROP
10TH 11TH F AND G STREETS PHONE DISTRICT 5300
A PHONE CALL WILL DO IT—just phone us and one of our radio service men will promptly call at your home and give your radio the expert attention it occasionally requires. He will thoroughly check every part, for $1.
RADIO GALLERIES, FOURTH FLOOR

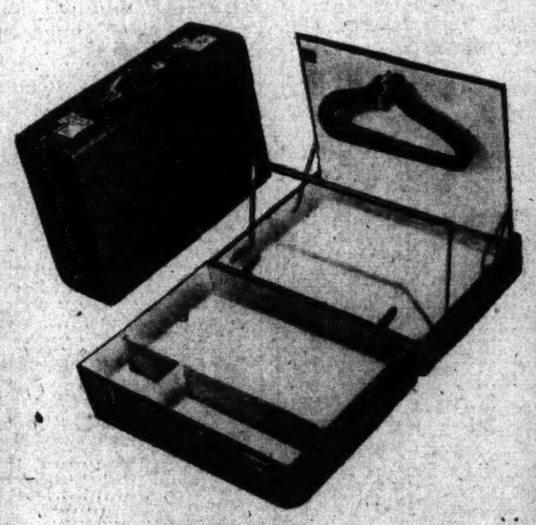

This Man's Wardrobe Case
carries one or two suits
Special $10.75
The top half is fitted with partition that divides the hanger compartment for carrying one or two suits, from the bottom section which has three compartments for shirts, ties, collars, shoes, and other accessories. Sturdily built cases, in black or brown.
LUGGAGE, FOURTH FLOOR

WOODWARD & LOTHROP
10TH 11TH F AND G STREETS PHONE DISTRICT 5300
Lady Orleans' Cotton Chiffon Voile
50c yard
One thinks of southern belles when one sees this lovely fabric. And, one can not help but be utterly charming in a frock of this new cotton.

It will not crush easily.
It is softest of voiles, with satin-like stripes.
Sheer and cool for Summer.
In flattering shades—small and all-over floral patterns.
39 inches wide.
COTTONS, SECOND FLOOR

MOTOR VANS for local and long distance moving
Security Storage Company
1140 15th St. A safe depository for 43 years.

The Parrot
"Speaks for Itself"
In accordance with the spirit of the NEW DEAL we are reducing our prices for dinner daily and Sunday.
75c, 85c and $1.00
Tenderloin Steak Dinner, $1.25.
Luncheon, 50c, 65c, 90c, $1.00.
Daily from 12 Noon Until 8 p. m.
20TH AND E STS. NW.
AT CONN. AVE.
Phone North 8818.

Stocks Renew Advances As Shorts Lead in Buying

Covering Swings Market 1.1 Points Up; Sales, 979,626 Shares.

New York, March 23 (A.P.).—After five successive declines the stock market succeeded in reversing its downward trend today, though extreme gains of 1 to 4 points were subsequently cut to an average net advance of around a point.

The market made its spurt in the first hour; thereafter it subsided slowly. Trading on this decline was chiefly notable for its dullness and for persistent firmness of rails coincident with a rally in carrier bonds. Wheat was stronger and cotton appreciated moderately, while U. S. Government loans received calmly predictions that farm mortgage refinancing plans entailed a large bond issue. Trends in these markets were favorable to sentiment toward stocks and afternoon offerings were light.

Railroad equities are being buoyed by prospects of legislation; steps in that direction are expected promptly, for the House Interstate Commerce Committee is scheduled to meet tomorrow, and Wall street anticipates that the ball will then be started rolling. Carrier shares held up well against the downward drift of industrials and utilities. New York Central, Baltimore & Ohio, Louisville & Nashville, Southern Pacific, Chesapeake & Ohio and Santa Fe were up 1 to 1½. Delaware & Hudson, still popular, gained more than 2 while thinly traded Norfolk & Western jumped nearly 6.

Short covering swung the market swiftly upward during the first hour. Commission houses viewed the rebound as a natural recovery from recent declines which had strengthened the list's technical status. Repurchasing orders were executed in a market virtually bare of offerings; when this demand was fulfilled buying power dwindled, but it was apparent there was little immediate desire to sell.

American Telephone, hurrying up 2½ points, found support light thereafter and reacted to close a point lower. Another of the company's subsidiaries, Wisconsin Telephone, cut its quarterly dividend to $1.50 from $2. U. S. Steel all but yielded a rise of about a point and a half, while General Motors eased fractionally. However, Allied Chemical, Du Pont, Corn Products, National Biscuit, General Electric, Loew's, American Tobacco "B," Union Carbide, Consolidated Gas, North American and Westinghouse finished moderately higher. Stocks of companies which would benefit from better farm product prices ruled firm to strong. Case rising 2 points, net. Sugars also regained the rise. Sales amounted to 979,624 shares.

INVESTMENT TRUSTS.

(Quotations furnished by Waggaman, Brawner & Co., Inc.)

	Bid.	Ask.
American Bank Stocks Corp	1.10	1.30
Bullock Fund	10¼	10¾
Corp Tr Shs accum ser	1.49	—
Corp Tr Shs AA ser	1.49	—
Corp Trust Shs old ser	1.50	—
Cumulative Trust Shs	2.00	2.20
Diver Trustee Shs ser C	.95	1.02
Dividend Shs, Inc	1.45	1.75
Industrial & Power Shs	10¾	11¾
Nation-Wide ser B	2.25	2.35
Nation-Wide, voting	7⅛	7⅞
N Y Bank Trust Shs	2½	—
No Amer Bond Trust Cert	75½	78½
No Amer Trust Shs ser 1953	1.30	—
No Amer Trust Shs ser 1955	1.60	1.81
No Amer Trust Shs ser 1956	1.60	1.81
Spencer Trask Fund, Inc	9¼	10
Sup Corp of Amer ser AA & BB	1.40	1.60
Super Corp of Amer ser C	3.90	4.40
Super Corp of Amer ser D	3.80	4.30
U S E L P S voting	.85	.91
U S E L P S ser B	1.90	2.00

TREASURY CERTIFICATES.

Rate.	Maturity	Bid.	Offer
2	May 2, 1933	100 2-32	100 6-32
1½	June 15, 1933	100	100 4-32
4	Aug. 15, 1933	100 26-32	100 30-32
4	Sept. 15, 1933	99 22-32	99 26-32
3¾	Dec. 15, 1933	99	99 8-32
4¼	Dec. 15, 1933	101 16-32	101 20-32
3	May 2, 1934	100 28-32	101 4-32
2¾	Aug. 1, 1934	99 20-32	100
3	June 15, 1935	100 12-32	100 28-32
3½	Aug. 1, 1936	100 12-32	101
2¾	Dec. 15, 1936	99	99 20-32
3½	Apr. 15, 1937	99 20-32	100 12-32
3½	Sept. 15, 1937	100 12-32	100 28-32
2¾	Feb. 1, 1938	98 20-32	99

BANK STOCKS

New York, March 23 (A.P.).—Over the counter market:

BANKS.

	Bid	Asked
Bank of Manhattan (2)	18¾	19¾
Chase National (2)	21⅝	23⅝
Commercial (4)	131	141
Fifth Ave. (44a)	1370	1420
First National (100)	1205	1255
National City (2)	20½	22½
Public (2)	19	20½

TRUST COMPANIES.

Bankers (3)	57½	59½
Brooklyn Trust (10)	78	88
Central Hanover (7a) XD	113½	117½
Chemical (1.80)	34	36
Continental (1.20)	14	15
Corn Exchange (4)	51¾	53¾
Empire (1)	17½	19
Guaranty (20)	255	260
Irving (1)	15½	17
Manufacturers (2)	15⅜	16⅝
N Y Title & Mtge	—	5
N Y. Trust (5)	74	77
Title G & T (1.60)	14¾	16¼
United States (60)	1525	1575

INSURANCE.

Aetna Cas (1.60)	35½	37½
Aetna Fire (2)	22¼	24¼
Aetna Life	7	8
Agricultural (2)	34½	39½
Am Surety	8¾	10¾
Baltimore Amer	3	—
Boston (10)	340	365
Conn. Gen. Life (1.20)	16½	21¼
Fid. & Dep (4)	17	20
Firemens Ins. (.60)	5¾	7¼
Frank. Fire (1)	8⅞	10¾
Glens Falls (1.60)	20½	22½
Globe & Rut	34	54
Great Amer. (1)	10¼	11¾
Hanover (2.60)	30¾	32¾
Hartford Fire (2)	34½	36½
Home Ins. (1)	13	14½
Mass. Bond	11	16
National Fire (2)	37	39
National Liberty	3	4½
N. Y. Fire	6	9
Nor. River (.60)	9¼	11¼
Phoenix (2)	44	46
Prov. Wash (.80) XD	16⅞	18⅞
Public Fire	½	1½
St. Paul Fire (6)	105	110
Sun Life	240	290
Travelers (16)	292	307

(a) Including extras.
(b) Paid last year.

CHASE BANK

John D. Rockefeller, jr., is the largest stockholder of this largest bank in the world. Continuous dividends for 58 years and present low price of stock entirely unwarranted.

On outright, conservative margin or monthly payments.

Circular on Request

ROBERT C. JONES & CO.

Shoreham Bldg. Me. 2922-23-24

REAL ESTATE NOTES

YIELDING 6% INTEREST

TYLER & RUTHERFORD, Inc.

First trust notes, well secured on detached modern residences, for sale at par and accrued interest.

1520 K St. N.W. NA. 0475

Stationers Office Outfitters SINCE 1868

3 Convenient Stores

CHAS. G. STOTT & CO. INC.

1513 K.—1310 NEW YORK AVE.—624 17TH.

PHONE NATIONAL 4181

THE MARKETS AT A GLANCE

What the Stock Market Did

	Thurs.	Wed.
Advances	327	91
Declines	86	322
Unchanged	87	122
Total issues	500	535

Stocks.

Short covering sent prices 1.1 points higher, after five successive declines. Sales totaled 979,626 shares.

Bonds.

Speculative loans led the market five-tenths of a point higher. Some issues gained 1 to 3 points. Sales increased to $10,954,000.

Curb.

Early enthusiasm was lost and gains were slashed to fractions near the close. The market turned dull and sales decreased to 120,000 shares.

Wheat.

A buying stampede sent wheat prices higher. Reports that Roosevelt will not oppose an amendment to the farm bill was an aid to market gains. Corn and oats were up. May wheat sold at 51⅞@51½ cents.

Cotton.

A further small advance was made on trade buying. May sold at 6.34, with the general market up 10 to 18 points. Liverpool reported steady prices and continental buying.

FOREIGN MARKETS.

(Associated Press.)

London—Cheerfulness was maintained on the stock exchange today. Gilt-edged securities advanced further on good buying and cheap money. Gold mining shares lost part of an early advance after being supported by South African and local professionals. Industrials, oil shares and transatlantic issues were the best of the other sections and the market closed steady.

Paris—Although prices on the bourse were irregular and trading light, there was a better tendency following a small buying movement. The closing was well sustained.

Berlin—The tone on the boerse was weak early in the session, but closed more active and firmer.

SECURITIES AVERAGES.

(Associated Press.)

STOCKS.

	50 Ind.	20 RR.	20 Ut.	90 Tl.
Yesterday	49.7	27.9	68.4	49.7
Previous day	48.9	26.7	66.9	48.6
Week ago	44.4	25.2	79.9	55.0
Month ago	43.0	23.9	71.5	45.1
Year ago	60.8	30.7	100.2	63.1
Three years ago	187.4	138.7	251.6	109.9
Five years ago	158.2	123.2	138.0	149.1
High, 1933	55.2	30.0	85.3	56.3
Low, 1933	42.3	23.5	66.9	43.9
High, 1932	72.3	39.8	111.0	73.9
Low, 1932	35.1	13.2	51.8	35.0
High, 1931	140.2	106.2	203.9	144.3
Low, 1931	60.0	30.8	92.8	61.3

BONDS.

	20 Ind.	20 RR.	20 Ut.	60 Tl.
Yesterday	61.5	61.6	77.3	66.8
Previous day	61.0	60.8	77.3	66.3
Week ago	61.9	61.4	78.3	67.2
Month ago	60.3	59.9	78.1	65.9
Year ago	73.7	73.5	83.6	75.3
Two years ago	88.6	102.2	100.9	97.2
Three years ago	94.3	107.2	99.6	100.4
High, 1933	66.1	65.7	85.2	72.0
Low, 1933	58.3	57.0	75.4	63.6
High, 1932	71.3	78.0	86.2	78.1
Low, 1932	53.2	47.4	70.9	57.5
High, 1931	90.4	105.7	101.5	98.7
Low, 1931	62.3	62.3	80.2	68.5

(Copyright, 1933, Standard Statistics Co.)

BONDS CLIMB AGAIN IN HOPEFUL DEALING

Speculative Issues Lead in Upturn; Sales Total $10,954,000.

New York, March 23 (A.P.).—Speculative loans, led by the rails, took the lead in a rather hopeful bond market rally today and prices on some of the usually popular issues came back 1 to 3 or more points.

The session was not all sunshine, however, as pressure against various high grade utilities was not perceptably decreased and there was considerable hesitation displayed by both United States Government securities and foreign obligations.

Except in a few special groups, the trading volume was quite limited. Sales totaled $10,954,000, par value, and the average for 60 domestic corporate bonds regained its half-point loss of yesterday.

The upturn in the carriers was based largely upon reports that Washington would soon announce a new legislative program for the transportation industry. Estimates of improved freight car loadings for the past week also were cheering. Business news generally continued colorless.

The more active rail gainers included issues of Baltimore & Ohio, Canadian Pacific, Central Pacific, Chesapeake Corporation, St. Paul, Chicago & Northwestern, Rock Island, Denver & Rio Grande, Erie, Great Northern, Illinois Central, Kansas City Terminal, Louisville & Arkansas, Missouri Pacific, M.-K. & T., New York Central, Southern Pacific, Southern and Western Pacific.

Liberty Loans 3½s lost 10-32 of a point and Treasury 3s sagged ¼. Treasury 4¼s and both 3¾s of 1941-43 and 1943-47 eased. Compensating gains in Liberty First and Fourth 4¼s and other treasuries were in the small fractions.

German government issues eased, as did those of Great Britain, Italy and Poland. French 7½s lost ½ point while the 7s were up 1. Loans of Argentina and Buenos Aires advanced 1 to around 3 points in light trading.

BANK OF ENGLAND.

London, March 23 (A.P.).—Weekly statement of the Bank of England shows the following changes in pounds: Total reserve increased 2,726,000; circulation increased 514,000; bullion increased 2,240,000; other securities increased 355,000; public deposits increased 7,759,000; other deposits decreased 20,869,000; notes reserve increased 2,715,000; government securities decreased 16,192,000.

The proportion of the bank's reserve to liability is 54.68 per cent compared with 48.55 last week.

Rate of discount 2 per cent.

BANK OF FRANCE.

Paris, March 23 (A.P.).—The weekly statement of the Bank of France shows the following changes in francs: Gold decreased 35,000,000; sight balances abroad decreased 57,000,000; bills discounted at home increased 100,000,000; bills bought abroad increased 54,000,000; advances decreased 48,000,00; circulation decreased 681,000,000; current accounts increased 535,000,000.

Rate of discount 2½ per cent.

GOODS MARKET.

New York, March 23 (A.P.).—Cotton goods were quiet today in the unfinished cloth divisions. Wash goods sold more freely. Silks continued very quiet. Women's coating fabrics have been selling a little more freely for spot shipment. Burlaps are steady and quiet. Rayon yarns are a little more active.

United States Steel Reduces Salaried Workers' Hours

New York, March 23 (A.P.).—United States Steel Corporation and its subsidiaries plan to reduce working time of salaried employes by 10 per cent on April 1, thus cutting salary costs by that amount, it was learned today.

Wage earners in mills and manufacturing plant will not be affected.

Details of the time adjustment, necessitated by unfavorable business conditions, have not been fully worked out, it was said at the company's offices here. Several other steel manufacturers adopted the "time-off" plan for salaried workers more than a year ago.

U. S. Steel cut salaries late in July, 1931, the reduction ranging from 10 to 15 per cent on compensation of more than $1,800 a year. A second cut of 15 per cent was made last May.

Wage rates were reduced 10 per cent by the steel corporation in September, 1931, and another cut of 15 per cent was effected in May, 1932; since last autumn there has been talk in Wall Street of a possible third reduction, but it has been said that considerable opposition existed to such a step.

Studebaker Share Owners Organize

Protective Unit Formed to Propose Plans for New Company.

South Bend, Ind., March 23 (A.P.).—Announcement was made today of the organization of an independent protective committee for common stockholders of the Studebaker Corporation for the purpose of proposing a reorganization which will be to the best interests of the creditors and stockholders alike. The Studebaker Corporation was placed in receivership Saturday.

The comon stockholders, numbering 36,711 with 2,500,000 shares as shown in the annual Studebaker report, were asked to deposit their stock holdings with the trust for the purpose of perfecting the organization of the protective committee. The chairman of the committee is Monroe Douglas Robinson, of New York, and the secretary, M. M. Palmer, also of New York.

Other members of the protective committee are Robert Nelson, secretary and treasurer of the Certainteed Products Co.; William B. Hurlburt, vice president of the Granville Aircraft Corporation; G. M. Williams, president of the Marmon Motor Car Co., and George E. Daniels, former vice president of the Oakland Motor Car Co.

BALTIMORE TOBACCO.

Special to The Washington Post.

Baltimore, March 23.—Leaf tobacco:

Maryland—Receipts, 198 hogsheads, and sales, 85 hogsheads, against the figures for the last week. These were mostly 1931 crop tobacco. There has been very little demand for the 1932 crop tobacco recently.

Ohio—No receipts or sales, 1 hogshead.

Maryland prices (per 100 pounds)—Frosted and inferior, 2.00@4.50; sound to good common, 5.00@15.00; medium to good, 15.00@30.00; and the figures for the last week. These were mostly 1931 crop tobacco. There has been very little demand for the 1932 crop tobacco recently.

Ohio prices (per 100 pounds)—Common to medium, 6.00@12.00; good to fine, 18.00@25.00; spangled, good to fine yellow, 25.00@50.00.

Unused and badly mixed packages from 2 to 3 cents lower.

Stock in warehouses—

	Maryland.	Ohio.	Total.
Stocks January 1	31,379	1,214	32,593
Receipts since	2,208	....	2,208
Totals	33,587	1,214	34,801
Delivered since	5,039	36	5,075
Stocks today	28,548	1,178	29,726
Sales—			
This week	85	1	86
Previously	1,551	77	1,628
Total sales	1,636	78	1,714

Aviation Merger Plan Approved

North American and General Companies to Unite; Meeting Called.

New York, March 23 (A.P.).—Directors of North American Aviation, Inc., and General Aviation Corporation today approved a merger plan, under which certain assets of both will be segregated in a new company. Property of General Aviation, which will figure in the consolidation, will be paid for in stock of the North American company. Meetings of stockholders of the companies will be called soon to vote on the plan. Reports in aviation circles said that a majority of the large stockholders in both companies have already approved the plan.

Assets of North American, which will be placed in the proposed new company, consist of all the stock of the Sperry Gyroscope Co.; all stock of the Ford Instrument Co.; 74.2 per cent of the stock of Intercontinent Aviation, Inc., and the company's holdings of Curtiss-Wright Corporation.

Shares of the new company, for which a name has not yet been selected, will be issued by North American Aviation and distributed to its present stockholders. Upon completion of the segregation additional shares of North American will be issued to General Aviation in exchange for substantially all of its assets, it was said.

Guilders Up 4 Points; British Pound $3.42½

New York, March 23 (A.P.).—Foreign exchanges displayed some rallying tendencies today in relation to the American dollar, but the markets abroad were rather quiet.

The principal improvement was shown by the European gold currencies. Dutch guilders recovered 4 points at a cable rate of 40.30 cents, and Swiss francs and Belgian belgas came back 2 points each. French francs were ¾ of a point higher at 3.93¼ for cables. The British pound sterling was easier at one time, but managed to regain its lost ground and advance its price ½ cent to $3.42½. The Scandinavians, Italian lire and Shanghai taels were moderately firm. German marks again sagged and Japanese yen and Mexican pesos eased.

HIGHER CURB PRICES SLASHED AT CLOSING

Fractional Gains Recorded as Sales Dwindle to 120,000 Shares.

New York, March 23 (A.P.).—Early enthusiasm in the curb market failed to hold today, and the majority of gains were finally shaved to fractions.

Trading volume attained only medium proportions even in the earlier hours, and at the close trading was extremely dull. The turnover approximated 120,000 shares, compared with 130,000 yesterday.

As a whole, the low-priced utilities gave the best performance of the day. But even they were able to finish with only small portions of their inaugural advances. Electric Bond & Share ran up to 14½ in relatively heavy trading, but ended at 13¼ for a gain of ½ a point. American Gas & Electric held an advance of ¼ at 19¾ after having reached 21½. Other utilities that emerged with small fractions to the good included Cities Service, Niagara Hudson Power and United Gas.

Industrial specialties were rather hesitant, with medium gains ruling in this section. Aluminum Co. of America led this group with a gain of 2 points at 47. Shares of Deere & Co., National Aviation and Swift & Co. edged forward a trifle. In the oils, the standards were slightly higher.

Commodity Prices Seen Advancing

Crude Rubber and Cotton Fabrics at Bottom, O'Neill Says.

New York, March 23 (A.P.).—Commodities are on the way to higher levels, and crude rubber and cotton fabric are at rock-bottom levels, in the opinion of W. O'Neill, president of the General Tire & Rubber Co.

This observation was made by Mr. O'Neill in an announcement today to the effect that his company had resumed its 1933 national advertising campaign on an enlarged scale. The year's advertising program had recently been suspended.

"To us in the industry," he said, "it is important to realize that crude rubber and cotton fabric are commodities which are certainly as low in price now as they can go."

Reserve Bank to Fill Wiggin-Woodin Places

New York, March 23 (A.P.).—The New York Federal Reserve Bank today designated the period from April 18 to May 3 for the nomination and election of directors to succeed William H. Woodin and Albert H. Wiggin.

Woodin retired as a class B director upon his appointment as Secretary of the Treasury. Wiggin, formerly chairman of the governing board of the Chase National Bank, recently resigned as a class A director.

Record Orders Given To Southern Pine Mills

New Orleans, March 23 A.P.).—The largest volume of business placed with Southern pine mills since last summer was reported for the past week in statistics released today by H. C. Berckes, secretary-manager of the Southern Pine Association, who said the week's orders were 119 per cent over the previous week and 42 per cent over the same week of last year.

The figures, based on reports from 108 affiliated mills in the South, showed orders for the week amounting to 32,360,000 feet; shipment of 20,393,000 feet, and production of 19,436,000 feet.

Francis Elected Head Of Appalachian Coals

Cincinnati, March 23 (A.P.).—James D. Francis, vice president of the Island Creek Coal Co., of Huntington, W. Va., today was elected president of Appalachian Coals, Inc., the regional coal marketing agency its sponsors hope will stabilize the high volatile industry of the Appalachian region.

The agency, according to C. C. Dickinson, Charleston, W. Va., who was chosen chairman of the executive committee, expects to handle 70 per cent of the production of the region, normally 60,000,000 tons. Divided into eight districts, it will administer the selling of coal from eastern Kentucky, northern Tennessee and southern West Virginia.

MONEY MARKETS

FOREIGN EXCHANGE.

New York, March 23 (A.P.).—Foreign exchange firm. Great Britain in dollars; others in cents:

Great Britain—Demand, 3.42⅜; cables, 3.42½; 60-day bills, 3.41⅜.
France—Demand, 3.93⅛; cables, 3.93¼.
Italy—Demand, 4.14½; cables, 4.15.
Belgium—Demand, 13.94½.
Germany—Demand, 23.87½.
Holland—Demand, 40.29¾.
Norway—Demand, 17.54½.
Sweden—Demand, 18.15½.
Denmark—Demand, 15.27½.
Switzerland—Demand, 19.29½.
Spain—Demand, 8.45½.
Portugal—Demand, 3.20.
Greece—Demand, .56½.
Poland—Demand, *11.20.
Czechoslovakia—Demand, *2.98¼.
Jugoslavia—Demand, *1.30.
Austria—Demand, *14.10.
Roumania—Demand, *.59¾.
Argentina—Demand, 25.38.
Brazil—Demand, *7.59.
Tokyo—Demand, 21.25.
Shanghai—Demand, 29.37½.
Hongkong—Demand, 23.20.
Montreal—Demand, 83.25.
Mexico City (silver peso)—Demand, 29.05.
*Nominal.

NEW YORK.

Call money, steady; 3 per cent all day. Time loans, easier; 60-120 days, 2½; 5-6 months, 2½ per cent. Prime commercial paper, 3. Bankers' acceptances, unchanged.

Bar silver, firmer, ⅝ higher at 27⅛.

LONDON.

Money ½. Discount rates: Short and 3-month bills, ½@⅝ per cent.

Bar silver irregular, ¼ higher at 17¼d.

PARIS.

Three per cent rentes, 72 francs; 4½ per cent rentes, 87.80. Exchange on London, 97.25. The dollar was quoted at 25.45.

GOLD MOVEMENT.

New York, March 23 (A.P.).—Today's statement of the New York Federal Reserve Bank showed no local changes in the country's monetary gold stocks. The bank was notified that $117,000 in gold had been received at San Francisco from China.

WHEAT VALUES GAIN IN BUYING STAMPEDE

News of Proposed Change in Farm Bill Is Aid to Recovery.

Chicago, March 23 (A.P.).—A buying stampede hoisted wheat 2¼ cents a bushel today, chiefly on reports that President Roosevelt would not oppose amendment of the administration farm bill.

Word that Senate revisions would cut out features of the House agriculture act which the grain trade had looked upon as highly objectionable attracted by far the most attention as cause for the big change in sentiment overnight. Early strength of securities and of cotton added to the impetus of grain price upturns, but profit taking led afterward to setbacks from the day's top figures.

Wheat closed unsettled, 1 to 1¼ cents above yesterday's finish; corn, ⅜ to ⅝ up; oats, ⅛ to ⅜ advanced, and provisions unchanged to a rise of 22 cents.

Buying Boosts Prices.

An unexpected huge influx of wheat buying as soon as business began whirled the market upward in violent contrast with five successive preceding days of price setbacks. Unusual absence of wheat offerings at the outset coincided with the rush to purchase. Some grain trade authorities said any farm bill modification which would confine the measure to a land-leasing program would be highly constructive, and would bring about fresh buying.

Suggestions of Russo-British military hostilities appeared to be based on cables that trade agreement negotiations between London and Moscow had been suspended, and that the question of severing diplomatic relations was being considered in London. Late dispatches current here said England was presenting an ultimatum to Russia regarding imprisonment of four British subjects. Estimates that upward of 1,000,000 bushels of Canadian wheat was bought today for shipment overseas was an additional stimulating factor.

Corn and oats sympathized with wheat strength. May delivery of corn rose to the best figure since December 1. Shipping demand here for corn was decidedly enlarged.

Provisions tended upgrade with hog values and with grains.

Futures Price Range.

	Open.	High.	Low.	Close.
Wheat—				
May	51	52⅛	50¾	51⅜
July	52⅜	52⅞	51⅝	51¾
Sept.	53¼	53¾	52¼	52⅝
Corn—				
May	28¾	29	27⅞	28⅛
July	30⅛	30¾	29¾	30
Sept.	31⅞	32½	31½	31⅝
Oats—				
May	18½	18½	17⅞	18⅛
July	18½	18½	18¼	18⅛
Sept.	19	19	18⅞	19
Rye—				
May	37½	37½	37½	37½
July	38¼	38¾	37½	37⅝
Barley—				
May	31¾	32	31	31½

Cash Grain.

WHEAT—No. 1 red, 56; No. 2 red, 54¼.

CORN—No. 3 mixed, 27¼@27½; No. 2 yellow, 28¼@28½; No. 2 white, 29½.

OATS—No. 2 white, 18¾@19; No. 3 white, 17@18¼.

RYE—No sales.

BARLEY—28@40.

TIMOTHY SEED—2.25@2.50 per cwt.

CLOVER SEED—8.50@9.75 per cwt.

THE METAL MARKETS.

New York, March 23 (A.P.).—COPPER—Easier; electrolytic, spot and future, 5⅛@5¼.

TIN—Firmer; spot and nearby, 24.38; future, 24.37.

IRON—Quiet nad unchanged.

LARD—Weak; spot, New York, 3.00; East St. Louis, 2.87.

ZINC—Steady; East St. Louis, spot and future, 3.15.

ANTIMONY—5.95.

SILK MARKET.

New York, March 23 (A.P.).—Raw silk futures closed steady; sales 580 bales. March, 1.13b; May, 1.13b; July, 1.13b. Open market quotations (60 day basis). Shanghai steam extra B, 1.12; Canton double extra A, 14-16s, .95; Japanese crack, double extra, 1.27.

b—Bid.

CHICAGO STOCKS.

(Furnished by W. B. Hibbs & Co.)

	Bid.	Ask.
Yellow Taxi	7½	8
Thompson	7⅛	7½
Wahl	8	9
Butler Bros	1¾	2⅛
Nat'l Leather	⅛	¼
Swift	8½	9¼
Swift International	15⅞	16¼
Libby, McNeil & Libby	1⅝	2
Midwest Oil	⅛	¼
City Con com	—	3
City Con pfd	—	5
Edison	64	69
Public Service $100 par	27	32
Public Service no par	29	33½
Quaker common	82½	86
Quaker pfd	109½	110
Bendix	8¾	8¾
Borg Warner	3	8
Bruce	1¾	3
U S Gipsum	21½	22¼
Great Lakes Dock & Dredge	7½	8
Cons com	—	3
Cons pfd	—	5
Electric Household	1¾	3
McCord	1¼	3

BALTIMORE SECURITIES.

Baltimore, March 23.—Closing prices:

Arundel Corporation	13¾
Con G E L & P 5% pf	97
Con G P Tel Balto pf	116½
Com Credit pf	18½
Com Credit pf B	18½
Com Credit pf B	18½
Lee Rubber & Tire	8½
Maryland Casualty	2¾
New Amsterdam Casualty	8
U S Fidelity & Guar	23½

RUSH PRINTING

EXPERT SERVICE

HIGH GRADE—NOT HIGH PRICED

BYRON S. ADAMS

"I Never Disappoint"

EQUITABLE

Co-Operative Building Association

Organized 1879

53D YEAR COMPLETED

Think of the Future By Saving Now

Join the Equitable and save systematically. Our plan will meet with your approval.

Subscriptions for the 104th Issue of Stock Being Received

EQUITABLE BUILDING

915 F Street N.W.

JOHN JOY EDSON, President.
WALTER S. PRATT, Jr., Secretary.

NEW YORK STOCK EXCHANGE TRANSACTIONS OF YESTERDAY

Total sales today, 979,626; previous day, 999,310; week ago, 3,301,085; year ago, 837,124; two years ago, 2,554,250; January 1 to date, 53,883,388; year ago, 93,123,170; two years ago, 162,121,345.

Sales in hundreds.	High	Low	Last	Chg.	Bid
A					
25 Adams Express	4⅞	4½	4½	+ ⅜	4½
5 Adams Millis (2)	14	13½	14	+ ¼	13¾
4 Affiliat Prod (1.20)	9⅛	9	9⅛	—	9
17 Air Reduc (3)	60	57¾	58	+ 1¾	57½
70 Alaska Jun (.60)	14½	13¾	13¾	— ½	13¾
5 Alleghany	1⅛	1	1	— ⅛	1
139 Al Chem & Dye (6)	81½	79¾	79¾	+ 1⅛	79½
1 Al Chem & Dye pf (7)	118¾	118¼	118¼	+ 1¼	118
10 Allis Ch Mfg	8½	8	8	+ ⅛	8
7 Am Ag Chem Del	10⅜	9¾	10⅜	+ 1⅛	10
7 Am Bank Note	11¾	11¾	11¾	+ ⅛	11½
1 Am Brake Shoe (.60)	11¾	11¾	11¾	— ⅛	11¾
90 Am Br Shoe pf (7)	65	63½	63½	— 1	61½
129 Am Can (4)	59⅜	57¼	57¼	+ ⅜	57¼
5 Am Car & Fdy	9	8½	8⅝	+ ⅛	8½
4 Am Comi Alco	15¼	15	15	+ ⅛	15
17 Am & For Pow	6	5	5⅜	+ ⅜	5¼
3 Am & F P 6 pf	8	8	8	+ ½	8
4 Am & F P 7 pf	11	10¼	10¼	+ ⅛	10
2 Am & F P 7 pf (1¼)	11½	11¼	11¼	+ 1	11⅜
2 Am & W P 6 pf	6⅜	6	6	+ ⅛	6
1 Am Hawaii S S (1)	5½	5½	5½	+ ⅛	4½
5 Am Home Prod (4.20)	33⅜	33	33⅛	+ ⅜	33
1 Am Ice	5¼	5¼	5¼	+ ⅜	5⅜
6 Am Internat	7	6½	6½	+ ¼	6⅝
6 Am Loco	7⅜	7	7⅛	+ ⅛	7
1 Am Mach & Fdy (.80)	10⅜	10⅜	10⅜	+ ⅜	10⅛
13 Am Pow & Lt	5¼	4⅞	5	+ ⅛	5
2 Am P & L $6 pf (1½)	13	13	13	+ ⅛	13
2 Am P & L $5 pf (1¼)	11½	11¼	11½	+ 1	11⅜
100 Am Rad Std San	6¾	6½	6⅝	— ⅛	6¼
9 Am Roll Mill	8¾	8⅜	8½	+ ⅛	8¼
84 Am Smelt & R	15⅞	15	15	+ ⅜	15
1 Am Smelt pf	39	39	39	+ 1	38
1 Am Smelt 2 pf	29	29	29	+ 1½	28
3 Am Snuff (3¼b)	38½	38	38¼	+ ⅜	37½
2 Am Stl Fdrs	6	6	6	—	6¼
2 Am Stores (2½b)	34	34	34	+ ¼	32¾
38 Am Sugar Ref (2)	35½	34	34	+ 1½	34
2 Am Sugar pf (7)	90½	90	90¼	+ ⅛	90
10 Am Sumat Tob	8¾	8⅝	8⅝	— ⅛	9
324 Am Tel & Tel (9)	99	94½	94½	— 1	93⅜
3 Am Tob (5)	57	56	56	— ¼	55½
42 Am Tob B (5)	61⅜	59¼	59¼	+ ¾	59
1 Am Tob pf (6)	104	104	104	—	103
2 Am Type Fdrs	6	6	6	—	6
16 Am Wat Wks	12¾	11½	12	+ ⅛	12
2 Am Wat Wks ctf (1)	11	11	11	+ ⅛	10¾
1 Am Woolen	5	5	5	+ ¼	4¾
4 Am Wool pf	27	25½	26	+ 1⅛	26
77 Anaconda	7⅝	6¾	7	— ⅜	7
9 Anchor Cap (.80)	13½	12	12	— ½	12
14 Arm Ill A	1¾	1½	1⅝	— ⅛	1⅝
6 Arm Ill B	1⅞	1	1⅛	— ⅛	1
7 Arm Ill pf	12½	11¼	12½	+ ⅜	11¾
1 Arnold Const	1¼	1¼	1¼	—	1¼
1 Asso D Gds 1 pf	20¼	20¼	20¼	+ ¾	20¼
1 Asso D Gds 2d pf	17¼	17¼	17¼	+ ¼	17¼
170 Atch T & S F	45⅜	43¼	43⅜	+ 1½	43¾
2 Atchison pf (5)	62⅜	62	62	— ½	61
25 Atl Coast Line	23⅜	22	22¾	+ 1⅝	22
24 Atl Refin (1)	15½	15½	15½

C. & O. MAINTAINING REGULAR DIVIDENDS

Two California Utilities to Pay Usual Returns on Common Stock.

New York, March 22 (A.P.).—Although its revenues for 1932 showed a decrease of 17.4 per cent, the Chesapeake & Ohio Railway was able to maintain its division, alone among the major lines, by a 24.9 per cent cut in operating expenses, President J. J. Bernet reported today.

In his annual report, President Bernet said the total economies effected in operating expenses amounted to $18,532,746. Of this total the 10 per cent wage cut pursuant to the agreement reached at Chicago in January, 1932, along with salary cuts among officers, accounted for approximately $3,400,000.

San Francisco, March 23 (A.P.).—Two California utilities today announced declaration of regular quarterly dividends on common stock. Pacific Lighting Corporation will pay 75 cents a share May 15 to stockholders of record April 20. Pacific Gas & Electric will pay 50 cents April 15 to share holders on March 31 records.

New York, March 23 (A.P.).—Pierce-Arrow Motor Car Co. reports 1932 loss of $3,032,430, compared with loss of $476,943 in 1931. Loss in the fourth quarter of last year was $1,325,682.

Pan-American Petroleum & Transport Co., from May 1, 1932, to when sale of its foreign properties became effective, to December 31, had net loss of $27,756. No comparison is available.

Packard Motor Car Co. today reported 1932 net loss of $6,824,312 after all charges, including a special provision of $1,000,000 which was added to reserves to provide for any losses that might occur in bank deposits. In 1931 the company had net loss of $2,909,117.

Current assets on December 31 totaled $20,449,524 and current liabilities $2,324,590, comparing, respectively, with $24,519,318 and $3,123,154 at the end of the previous year. Inventories were cut by $2,111,332 to a total of $5,762,734 on December 31.

Quarterly dividends were passed today by two of Germany's largest banks, the Continental-Illinois and the First National, while two other Loop institutions declared regular payments to stockholders.

A statement from the Continental-Illinois National Bank & Trust Co. said it had earned its current dividends "substantially twice over" during the last quarter, but that payment was being deferred "in harmony with what seems to be the governmental policy of conserving bank assets."

Loans to Brokers Gain $10,000,000 in Week

(Associated Press.)

Loans to brokers and dealers held by New York Federal Reserve banks for the week ended March 22 were announced by the Federal Reserve Board yesterday as $398,000,000, an increase of $10,000,000 over the preceding week.

LIVE STOCK PRODUCE

CHICAGO.
(Associated Press.)

HOGS—Receipts, 22,000, including 10,000 direct; strong to 10 cents higher than yesterday's average; packing sows steady; 180-280 lbs., 4.00@4.15; top, 4.20; 290-350 lbs., 3.80@4.00; most 180 lbs. lights and pigs, 3.25@3.90; packing sows, 3.40@3.85; shippers, 2.500; estimated holdover, 2,000; light light, good and choice, 140-160 lbs., 4.15@4.20; lightweight, 160-200 lbs., 3.90@4.15; medium weight, 200-250 lbs., 4.00@4.20; heavyweight, 250-350 lbs., 3.85@4.10; packing sows, medium and good, 275-550 lbs., 3.25@3.65; pigs, good and choice, 100-130 lbs., 3.25@3.75.

CATTLE—Receipts, 7,000; calves, 2,000; bulk light steers and yearlings sold weak to 25 cents lower; both steer yearlings and light heifers and mixed yearlings showing decline; better grades off most; although lower grade kind weakened; all other classes unevenly; cows and butcher heifers weak; bulls strong; vealers weak to 25 cents lower; largely steer run; highly finished, 1,498-lb. averages, 5.75; bulk steers and yearlings, 4.50@5.25; most light steers and yearlings, 4.25@6.00; best, 6.60. Slaughter cattle and vealers: Steers, good and choice, 550-900 lbs., 6.00@7.25; 900-1,100 lbs., 5.75@7.25; 1,100-1,300 lbs., 5.50@7.25; 1,300-1,500 lbs., 4.25@6.50; common and medium, 550-1,300 lbs., 4.00@5.75; heifers, good and choice, 550-750 lbs., 5.00@6.00; common and medium, 2.50@4.75; cows, good, 3.00@3.50; bulls (yearlings excluded), good (beef), 2.75@3.25; cutter, common and medium, 2.50@3.00; vealers, good and choice, 5.00@6.00; medium, 4.00@5.00; cull and common, 3.00@4.00. Stocker and feeder cattle: Steers, good and choice, 500-1,050 lbs., 4.50@6.00; common and medium, 2.75@4.50.

SHEEP AND LAMBS—Receipts, 19,000; very slow and uneven; weak to 25 cents lower; several loads choice 80-93-lb. lambs, 5.60@5.85, to outsiders; short deck, 6.00; around 95-lb. Colorados, 5.50, to packers; most fed lambs still unsold, bid 5.35 and 5.50. Slaughter sheep and lambs: Lambs, 90 lbs. down, good and choice, 5.25@5.85; common and medium, 4.00@5.50; 90-98 lbs., good and choice, 5.35@5.75; 98-110 lbs., good and choice, 5.00@5.50; ewes, 90-150 lbs., good and choice, 2.00@3.00; all weights common and medium, 1.25@2.50.

BALTIMORE.

PRODUCE—Potatoes, new, Florida bushel crates, Bliss Triumphs, U. S. No. 1, 1.40@1.50; barrels Spading Roes, U. S. No. 1, 4.25@4.75.

SWEET POTATOES—White yams and Nancy Halls, U. S. No. 1, 60@75.

CHICKENS—Broilers, colored, 1¾-2¼ lbs., 22@24; white Leghorns, 20@21. Others unchanged.

EGGS—12.

CATTLE—Receipts, 200; 25 cents lower; markets dull at decline; cows and bulls about steady. Steers, good to choice, 5.00@5.25; medium to good, 4.75@5.00; fair to medium, 4.25@4.75; plain to fair, 3.75@4.25; common to plain, 3.00@3.75; bulls, medium to good, 3.00@3.25; plain to medium, 2.50@3.00; plain to fair, 2.25@2.50; common to plain, 2.00@2.25; cows, medium to good, 3.00@3.25; fair to medium, 2.50@3.00; plain to fair, 2.00@2.50; common to plain, 1.50@2.00; heifers, good to choice, 4.50@4.75; medium to good, 4.00@4.50; fair to medium, 3.50@4.00; plain to fair, 3.00@3.50; common to plain, 2.50@3.00. Fresh cows and springers, 30.00@60.00.

SHEEP AND LAMBS—Receipts, 800; lower. Sheep, 50@2.50. Lambs, good to choice, 6.25@6.75; common to medium, 3.00@5.75.

HOGS—Receipts, 500; steady. Lights, 4.15@4.60; medium to good, 4.15@4.70; heavies, 3.70@4.40; roughs, 2.30@2.55; light pigs, 3.00@3.80; pigs, 3.80@4.40 Western hogs, 10 to 20 cents higher.

CALVES—Receipts, 50; steady. Good to choice, 5.00@6.50; common to medium, 3.00@4.00.

NEW YORK.

Raw sugar was unchanged early today but the undertone was steady with holders again asking 3.00, but buyers showing no interest at this level. The only sales confirmed were 29,700 bags of Puerto Rican concluded late yesterday to an outport refiner at 2.98.

Futures opened unchanged to 1 point higher. Offerings were light and on a renewal of covering and speculative buying prices advanced rather sharply. At midday the market was 2 to 3 points net higher, May contracts, opening at 1.00 sold up to 1.03 and September advanced from 1.05 to 1.07. Firmness of the London market and the slightly steadier tone in the spot market were responsible for the upturn.

There was no change in refined. Withdrawals against old contracts were moderate but no new business was reported.

COFFEE—Spot steady, Rio No. 7, 7½; Santos No. 4, 9@9½. Rio futures closed steady, sales, 1,000 bags. *March, 5.55; *May, 5.37; *September, 5.24; *December, 5.15. Santos futures steady; sales, 12,000 bags. March, 8.05; May, 7.90; July, 7.61 @7.62; September, 7.41; December, 7.31. *Nominal.

PHILADELPHIA.

DRESSED POULTRY—Capons, Western, 22@24.

LIVE POULTRY—Unchanged.

BUTTER—Unchanged.

CHEESE—Unchanged.

EGGS—Receipts, 7,360; steady, with trading fair and supplies liberal; buying largely for storage purposes. Storage packs brimming 13@16.

BOND SALES ON NEW YORK EXCHANGE

Total today, $10,954,000; previous day, $10,229,000; week ago, $14,953,000; year ago, $7,733,000; two years ago, $9,600,000; January 1 to date, $619,137,000; year ago, $705,388,000; two years ago, $666,297,000.

U. S. GOVERNMENT BONDS.
(Dollars and Thirty-seconds. Sales in $1,000.)

Sale.		High.	Low.	Last.
191	Lib 3½ '32-47	101	100.23	100.24
81	Lib 1 4¼ '32-47	101.19	101.11	101.17
188	Lib 4 4¼ '33-38	101.14	101.10	101.14
2	Lib 4 4¼ reg '33-38	101.9	101.8	101.8
192	Tsy 4¼ '47-52..	107.24	107.18	107.18
584	Tsy 4 '44-54 ..	104.26	104.18	104.26
110	Tsy 3¾ '46-56..	103.1	102.25	102.29
441	Tsy 3¾ '40-43Je	100.24	100.10	100.14
284	Tsy 3¾ '43-47..	100.18	100.4	100.8
76	T 3¾ '41-43Mch	100.20	100.9	100.13
387	Tsy 3¼ '46-49..	98.24	98.15	98.20
345	Tsy 3 '51-55 ..	97.14	97	97.7

CORPORATION BONDS.

Sales		High	Low	Last
	A			
1	Adams Exp 4 '48..	60	60	60
17	Alleghany 5 '44..	31	30	30¾
31	Am & For P 5 2030	31¾	30½	30½
6	Am I G Ch 5½ '49	76	72¼	72¼
8	Am Metal 5½ '34..	67	66	67
10	Am Smelt 5 '47...	85	83¾	84¾
1	Am Sug Ref. 6 '37	105¼	105¼	105¼
36	Am T & T 5½ '43.	104¼	104¼	104¾
37	Am T & T 5 '60..	101	100½	100¾
1	Am T&T cvt 4½ '39	103¼	103¼	103¼
1	Am W W & El 5 '34	85	85	85
1	AT&SF cvt 4½ '48	87½	87½	87½
18	A T & S F 4 '95..	92	91½	91½
5	A C Line 1st 4 '52.	72	71¾	72
12	Atl Refin 5 '37....	98¾	97⅞	98¾
	B			
25	B & O rfg 6 '95..	45½	44½	44½
21	B & O rfg 5 '95..	39½	39	39
3	B & O 4½ '33....	69	68¾	69
11	B & O gold 4 '48.	77⅞	77½	77½
11	Bell T Pa 5 B '48.	105	104	104
1	Beth Steel rfg 5 '42	80¾	80¾	80¾
17	Boston & Me 5 '67.	62¼	62	62
1	Bklyn Ed 5 '52 E..	104	104	104
40	Bklyn M Tr 6 '68..	90¾	90¼	90½
1	Buf Gen El 4½ '81B	100½	100½	100½
8	Buf R&P 4½ '57..	40¼	40	40
	C			
1	Can Nat Ry 4½ '57	80¾	80¾	80¾
30	Can Nor 7 '40....	100	99½	99½
8	Can Pac 4½ '60...	58	57	58
7	Can Pac 4 perp....	53¾	53	53½
2	Cap Hl El&G 5 '51..	64	64	64
3	Cen Pac 5 '60....	57¾	57½	57¾
91	CenPac 1st gtd 4 '49	74	73	74
11	Certain-teed 5½ '48	30¾	27¼	30
75	Ches Corp 5 '47...	71¼	70¼	70½
1	C & ex gen 4½ '92..	95½	95½	95½
1	Chi & E Ill 5 '51..	9	9	9
16	Chi Gt West 4 '59.	26¼	26	26
7	CM&SP Pac 5 '75..	16	15½	16
16	CMSP&P adj 5 2000	4¾	4½	4¾
11	Chi&NW ex 4½ '49	11	10½	10½
194	CRI&P cvt 4½ '60.	10½	9½	9½
25	CRI&P rfg 4 '34..	24	22½	23½
30	Chile Cop 5 '47...	37	36	36
17	Cinn, Gas&El 4 '68.	96½	96¾	96½
3	Cler U Ter 4½ '77C	54	54	54
14	Colo&E 5 gtd '65..	76	75½	75½
10	Com Inv Tr 5½ '49	101¼	100½	101
12	Con Gas NY 5½ '45	103¾	103¼	103¾
6	CubaNorRys 5½ '42	14¾	14	14
5	Cub Cane Pr 8 '50.	1⅝	1½	1½
	D			
105	D & RG 4 '36....	33	31½	33
3	Det Ed 5 '49 A....	96¾	96¾	96¾
9	Det Ed 4½ '61D...	89½	88½	89½
5	DodgeBr deb 6 '40.	78	78¾	78
10	Duque Lt 4½ '67 A	101¾	101	101½
	E			
11	Erie rf 5 '67.....	26½	25¾	25¾
52	Erie gen lien 4 '96.	45½	45	45½
	G			
2	Gen Petrol 5½ '40..	102½	102½	102½
3	Gen St Cast 5½ '49	54	54	54
10	Goodyr T&R 5 '57..	75¾	74½	75¾
7	Gr Tk Ry Can 6 '36	96	95½	96
27	Gt Nor Ry 7 '36 A	56	53	53
5	Gt Nor 4½ '77 E..	43	42½	43
5	Gt Nor 1st 4¼ '61	71	71	71
	H			
10	Hudson Coal 5 '62A	31½	29¾	31½

Sales		High	Low	Last
2	H & M rfg 5 '57 A	80	80	80
20	Hud&M adj incs '57	46	44½	46
16	Hum Oil & R 5 '37	103	102½	103
	I			
7	Ill Bell Tel 5 '56..	103¼	103	103
26	Ill Cen 4¾ '66.....	37	33¾	36¾
6	IC&CSL&NO 5 '63A	45½	44½	45½
1	Inland St 4½ '78A	70¾	70¾	70¾
52	Interb R Tran 7 '32	60	59	59
204	Interb R T rfg 5 '66	55¼	54	54
26	Int Cement 5 '48..	54½	53½	53½
2	Int Gt N adj 6 '52.	4¼	4¼	4¼
7	Int Hyd El 6 '44...	31½	30	30½
3	Int Paper cvt 5 '47A	44¾	43	44¾
3	Int T&T cvt 4½ '39	27	27	27
34	Int T&T deb 5 '55.	25½	24¼	24½
	K			
20	KC F&L 4½ '61...	99½	99	99¼
6	K C South 5 '50...	52	51½	52
17	K O Term 4 '60 ..	89¼	89	89
	L			
1	Lac Gas 5½ '53...	61⅞	61⅞	61⅞
60	Loew's Inc 6 '41..	52½	48	52
1	L & N unified 4 '40	86¼	86¼	86¼
	M			
28	Manhattan Ry 4 '90	33½	31¾	33
6	McKess & R 5½ '50	26¾	26½	26¾
1	MidvaleSteel cvt 5 '36	84½	84½	84½
10	Mil ElR&L 1st 5 '61	75	74½	75
7	MSP&SSM con 4 '38	30	29	29
16	M-K-Tex 1st 4 '90.	77	76	77
	MoPac cvt 5½ '49.	6½	6¼	6¼
121	Mo Pac 5 '77 F....	26¾	23½	26½
35	Mo Pac gen 4 '75..	9¾	9	9¾
76	Mo Pac 1st 5 '81...	26½	23½	26
3	MontPw rfg 5 '43A	73	73	73
	N			
30	Nat Dairy 5¼ '48..	82¼	81¾	82
12	Natl Steel 5 '56....	76¼	76	76
4	N Eng T&T 5 '52..	104½	104½	104½
10	N O Pcs 5 '55 B...	50	49	50
104	NYC rfdimp 5 2013	47¾	46	46½
18	NYC con 4 '98.....	65	63¾	65
133	NY Ch&StL 4½ '78C	14½	14½	14½
16	NY Edis rfg 6½ '41	110¼	110	110
5	NYNH&H cv deb6'48	67¾	67¾	67¾
21	NYNH&H 5 1arfg¼..	5	4¾	4¾
24	N Y Tel gen 4½ '39	103¼	102¾	103
10	NY W&Bos 4½ '46..	38	36	37¼
16	Nisg Shrs 5½ '50..	58½	56¾	58
15	Norf & W con 4 '96	94½	93¾	94½
7	Nor Am Co 5 '61..	75	75	75
1	N Am Ed 5½ '63..	73	73	73
25	Nor Pac 6 2047 B..	69½	68½	69¼
27	No Pac pr lien 4 '97	83	82¼	83
	O			
22	Ore-W RR&N 4 '61	81	80	81
39	Otis Steel 6 '41...	14	12	13¾
	P			
7	Pac G & El 5 '42.	101⅜	101	101⅛
1	Pac T & T 5 '37...	103¼	103¼	103¼
13	Para Publix 5½ '50	6¾	6¼	6⅝
4	Penn Dix 6 '41 A..	39	38	38
12	Pen P & Lt 4½ '81	88⅝	88	88
7	Penn RR 4¾ '63..	62⅞	62½	62½
7	Pen RR gen 4½ '65	81	80¼	81
5	Pen RR 4½ '70 D..	64	64	64
16	Phila Co 5 '67....	75½	75	75½
6	Phil Rd C&I 5 '49	38	37	37
15	Phillips Pet 5¼ '39	72½	72½	72½
10	Portl Gen El 4½ '60	59½	58	59½
14	Postal T & C 5 '53	24¼	23½	23⅝
9	Pub S E&G 4½ '67	100¾	100¾	100¾
	R			
1	Read gen 4½ '97 A	81¼	81¼	81¼
13	Rem Rand 5½ '47..	50	49¾	49¾
	S			
21	StLIM&SR&Gd '33	46	45	45¾
19	St LSF 4¼ '78....	10¼	10	10
1	St L S F 4 '50 A..	12½	12½	12½
1	Shell P Line 5 '32.	71	71	71
11	Shell Un 5 '49 ww.	68¾	67½	68¼
4	Sinc C Oil col 7 '37	96½	96	96
2	So Bell Tel 5½ '41.	106¾	106¾	106¾
1	Sou Pac 4½ '68wi..	44	44	44
22	So Pac 4½ '69ww..	43¾	40	43¾
12	So Pac col tr 4 '49.	46	45½	46
48	So Ry gen 4 '56..	22¾	20½	22½
3	SW Bell Tel 5½ '54.	104¾	104½	104¾
11	St Oil NJ deb 5 '46	104	103⅜	104
11	St Oil NY 4½ '51..	96½	96	96
24	Studebaker 6 '42...	24¾	23¼	24½
	T			
1	TenElPw rfg 6 '47A.	82½	82½	82½
7	Tex Corp 5 cvt '44.	83	83	83

Sales		High	Low	Last
15	Tob Pr NJ 6½ 2022	97	96½	97
	U			
47	Un Pac 1st 4 '47...	96¼	95⅞	96⅛
2	Unit Biscuit 6 '42	96	96	96
8	Unit Drug 5 '53...	59½	59	59½
25	U S Rub 5 '47....	37	34½	34¾
15	Utah Pow&L 5 '44..	65½	64½	64½
16	Util P&L 5 '59 ww.	17½	17	17½
	V			
15	Vanadium 5 '41....	46½	45½	46⅜
14	Virginia Ry 5 '62..	88	86¼	88¼
	W			
46	Western El 5 '44...	92	90¾	90½
31	West Md 4 '52	60¾	59	59
8	W Pac 1st 5 '46...	28½	25	26¼
4	Western Un 5 '51..	46⅜	46	46⅜
4	Western Un 5 '60..	43⅝	43	43⅝
5	Wheel St 4½ '53 B	45	42¾	45
2	Wils & Co 1st 6 '41	90	90	90
	Y			
15	Youngst S&T 5 '78.	58½	58	58
	FOREIGN BONDS.			
9	Argentine 6 '57 A..	49	48½	49
6	Arg 6 af '59 Jun...	49	47½	49
8	Arg 6 '61 Feb.....	48¾	48	48¾
9	Arg 6 '61 May.....	49¼	48⅝	48⅝
12	Australia 5 '55....	75½	74½	75⅛
12	Australia 4½ '55..	71	71	71
5	Austria gtd 7 '43..	88¼	88	88¼
23	BatavianPet 4½ '42	92¾	92¾	92¾
10	Belgium 7 '56.....	103	102½	103
20	Belgium 6 '53.....	93½	92¾	92¾
16	Berl City El 6½ '51	54	53	53
1	Bolivia 8 '47.....	5	5	5
2	Brazil 8 '41.....	24	24	24
10	Brazil 6½ '26-57..	24¼	23¾	23¾
10	Brazil 6½ '27-57..	24	23¾	24
54	British 5½ '37....	104½	103⅞	103⅞
7	Budapest 6 '27-62..	28	28	28
7	Buenos A 6 '61....	22	22	22
23	Canada 5 '52.....	95¾	95¼	95¾
14	Canada 4 '60.....	80⅞	80½	80¾
1	Chile Mtg Bk 6¼..	13½	13½	13½
1	Chile 6 '56	6¼	6¼	6¼
3	Chile 6 '61	6¾	6¾	6¾
5	Colomb 6 '61 Oct..	31½	31½	31½
9	Copenhag 5 '52...	60½	60¼	60¼
3	Denmark 4½ '62..	63¼	62½	63¼
3	Deutsche 6 ct st..	80	80	80
4	Duke Price P 6 '66	50½	50½	50½
9	French 7½ '41	122¾	122	122¼
27	French 7 '49	114¼	113⅜	114¼
28	Ger C Ag Bk 6 Apr	62¾	62	62½
31	Ger C Ag Bk 6 '51	52½	52	52⅝
351	Ger G Inti 5½ '65	51⅛	50⅞	51
80	Ger Rep 7 '49.....	73¾	72¾	72¾
15	Ger Gen El 6 '48..	35	34	34
1	Hseder Steel 6 '48.	43½	43½	43½
7	Ital Pub Util 7 '52.	90¾	90¾	90¾
26	Italy 7 '51	95	94¼	94½
46	Japan 6½ '54.....	59½	59	59½
1	Marseilles 6 '34....	101⅞	101⅞	101⅞
8	Met Water 5½ '50..	71	70¼	71
13	Milan City 6½ '52..	81	80¼	81
5	MinasGerses 6½ '59.	23¾	23½	23¾
8	N Sou Wales 5 '57..	73½	73½	73½
24	N Ger Lloyd 6 '47..	43½	41¾	42¼
10	Norway 5 '63.....	75	75	75
5	OrientDevLtd 5½ '58	40	40	40
5	Panama 5 '53.....	29½	29	29
2	Par-Ori RR 5½ '58	98¾	98¾	98¾
4	Peru 1st 6 '60.....	5	4½	5
17	Poland 8 '50.....	65	64¼	64¼
28	Poland 7 '47.....	55½	55	55
23	Prussia 6½ '52....	45¼	44	44
5	Quinald 6 '47.....	80	78	80
17	Rhine West 6 '53ww	51	49½	51
15	Rio de Jan 6⅜ '53	10½	9¾	9¾
7	Rome 6½ '52.....	84½	84¼	84½
7	Royal Dutch 4.....	85½	85	85½
5	Sao Paulo St 7 '40	54¾	54	54
10	Sax Pub Wks 7 '45	58¾	58¼	58¼
11	Sax P Wks 6½ '51	54¼	53⅜	53⅜
24	Siemens & H 6½'51	69¾	68¾	68¾
3	Sweden 5½ '54....	103¾	103¼	103¼
5	Swiss 4½ '33.....	103⅜	103¼	103¼
6	Sydney 5½ '55....	72	71¾	71¾
8	Toho El P 7 '55...	46½	46½	46½
7	Tokyo City 5½ '61	43¾	43	43
25	Tokyo El L 6 '53..	39½	39½	39½
2	Ujigawa El P 7 '45	47	44⅓	44⅓
16	UnStlWks 6½ '51 A	47	45½	45½
2	Uruguay 8 '60	23¾	23	23
3	Vienna 6 '52	57	56	56
17	WestphUnEl 6 '53.	39½	38½	38½
2	Yokohama 6 '61	45¾	44¾	44¾

EXCHANGE TIGHTENS GRATUITIES RULING

New Regulation to Prevent Violations Is Enacted; Tipping Hit.

New York, March 23 (A.P.).—To prevent circumvention of its rule forbidding members to give gratuities to employes of the exchange or other financial institutions, the New York Stock Exchange today ordered members to keep a close record of "entertainment" expenditures.

The step is in line with the exchange's campaign to abolish tipping for services by the exchange attaches or others which are not permissible under the organization constitution.

In the past few months several members have been expelled or suspended for various periods for paying for preferential treatment in the distribution of orders and other services.

In its latest warning the exchange directs that "every expenditure incurred directly or indirectly by any member of exchange or firm registered thereon for the entertainment of any employe covered by the rules referred to shall be authorized in writing by such member of the exchange or by partner of such firm, and shall be shown in detail on the books and records of such member or firm.

"Such record shall show the date and amount expended, the names of the persons entertained, and the nature of the entertainment, and shall be preserved for a period of at least three years."

The New York Curb Exchange, which has also disciplined certain members for tipping, has taken similar action.

Hop Prices Firm.

New York, March 23 (A.P.).—Hops firm; Pacific Coast, 1932, prime to choice 38@40; medium to prime 36@38; 1931, prime to choice 31@33; medium to prime 30@32.

Rubber Closes Quiet.

New York, March 23 (A.P.).—Crude rubber futures closed quiet. *March 3.01; *May 3.05; *July 3.15; *September 3.25. Smoked rib spot closed 3.03. *Bid. †Nominal.

U. S. TREASURY RECEIPTS.

(Associated Press.)

Treasury receipts for March 21 were $14,616,055.51; expenditures, $20,074,693.11; balance, $448,084,327.56. Customs duties for 21 days of March were $10,789,948.49.

COTTON PRICES RISE ON TRADE'S BUYING

May Sells at 6.34 With General Market Up 10 to 18 Points.

New York, March 23 (A.P.).—Cotton had a further small advance today on a renewal of trade buying and covering. May closed at 6.34 with the general market closing steady at net advances of 6 to 9 points.

The opening was 9 to 13 points higher on trade buying and covering which was encouraged by the fairly steady showing of Liverpool. March sold up to 6.32 and October to 6.76 on the early demand, making net gains of 10 to 18 points on the active positions.

These prices attracted some realizing. March sold off to 6.25 and October to 6.63, making reactions of about 7 to 15 points, but the dip brought in more trade buying, while no aggressive selling developed.

Closing Shows Rallies.

Closing quotations showed rallies of about 5 or 6 points from the lowest on the more active months, but were some 6 to 10 points off from the early highs.

Spot people here reported a dull demand, but a generally firm basis in the South and a cable from Liverpool said import buying of American there was confined to odd lots as the basis was impossibly dear in most of the Southern markets.

The futures market in Liverpool was reported steady on scattered continental buying with business quiet. Exports today, 14,635, making 6,056,620 so far this season. Port receipts, 13,293. United States port stocks, 4,420,193.

Futures Price Range.

	Open.	High.	Low.	Last.
March	6.32	6.34	6.25	6.31-32
May	6.37	6.41	6.29	6.34-35
July	6.52	6.56	6.44	6.50
October	6.72	6.76	6.63	6.68
December	6.86	6.92	6.78	6.83
January	6.93	7.00	6.87	6.90

Cottonseed Oil.

Bleachable cottonseed oil was steady today, closing 3 to 4 points net higher. Trading was light, only three contracts, or 450 barrels, changing hands. The steadiness of lard and cotton were the main factors and caused a little covering, with offerings comparatively light. Bleachable spot closed 3.80; March, 3.80; May, 3.93; July, 4.05, and September, 4.20.

COMMODITY PRICE INDEX.

New York, March 23 (A.P.).—Index of 15 staple commodity prices:

Today, 86.5; previous day, 86.3.
Week ago, 88.7; month ago, 90.3.
1933 high, 88.7; 1933 low, 78.7.
1932 high, 103.9; 1932 low, 79.3.
(Copyright, 1933, by Moody's)

FLOUR MARKET.

New York, March 23 (A.P.).—Flour irregular; spring patents, 3.90@4.15; soft winter straights, 3.40@3.80; hard winter straights, 3.60@3.80. Rye flour barely steady; fancy patents, 3.55@3.80.

Minneapolis, March 23 (A.P.).—Flour unchanged. Shipments, 26,497. Bran, 11.25@11.75.

Washington Stocks

(Furnished by W. B. Hibbs & Co.)

Sales—Regular call, 11:15 a. m.: Washington Gas 5s, 1960, $500 at 103. After call: Potomac Electric 5½s pfd., 1 at 106.

BONDS.

PUBLIC UTILITY.	Bid.	Asked.
Amn. Tel. & Tel. 4½s, '39..	105	.....
Amn. Tel. & Tel. ctf. tr. 5s.	103½	.....
Anacostia & Pot. R. 5s....	40	53
Ana. & Pot. Canal 5s.....	88	93
C. & P. Tel. of Va. 5s.....	103	104
Capital Traction R. R. 5s..	40	50
City & Suburban	40	50
Georgetown Gas 1st 5s.....	103	.....
Potomac Elec. cons. 5½.....	103	.....
Potomac Elec. 6s, 1953.....	106	.....
Washington Gas 5s, '56.....	84	86
Washington Gas 5½, '60.....	102½	.....
Wash. Gas 6s, series A.....	99¾	100¼
Wash. Gas 6s, series B.....	102	.....
Wash. Ry. & Elec. 4s.....	87	89

MISCELLANEOUS.		
Barber & Ross, Inc., 6½s..	55	.....
Chevy Chase Club 5½s.....	98	.....
Col. Country Club 5½s.....	98	100
D. C. Paper Mfg. 6s.....	91	.....
Wash. Mkt. Cold Storage 5s	91	.....

STOCKS. PUBLIC UTILITY.		
Amn. Tel. & Tel. (9)	97¾	.....
Capital Traction	6	9
Wash. Gas Light Co. (3.60)	59	67
N. & Wash. Steamboat (8)..	85	.....
Pot. Elec. Power 6% pfd....	107	.....
Pot. Elec. Power 5½% pfd..	105	.....
Wash. Ry. & Elec. com. (7)	250	350
Wash. Ry. & Elec. pfd. (5).	81½	89

MISCELLANEOUS.		
Emer. Bromo-Seltz. "A" (2)	23	25
Lanston Monotype (6)	40½	.....
Mergenthaler Linotype (3).	20½	25½
Wdwd. & L. com. (1.20)...	21	.....
Wdwd. & L. pfd. (7)	105

SYMPHONY CONCERT ATTENDED BY 2,500

Felian Garzia, Guest Soloist on Thursday Program Brilliantly Played.

The National Symphony Orchestra, under direction of Dr. Hans Kindler, vied with Felian Garzia, well known pianist and teacher of pianoforte, for high honors yesterday afternoon at Constitution Hall, when the orchestra presented its fifteenth Thursday concert before an audience of more than 2,500.

As guest soloist, Mr. Garzia played Cesar Franck's "Symphonic Variations" for piano and orchestra, a colorful composition brilliantly played, a number ranking high with any solo work presented with the local symphony orchestra.

The program opened in an unusual manner, presenting Wolfgang Amadeus Mozart's "Symphony in G Minor." In its four movements—allegro molto, andante, menuetto, allegro assai—the symphony offers a change from the customary selections in that it is an example of symphony in its simpler form. Sprightly, notwithstanding the somber undercurrent, this work goes in for more sheer melody rather than for orchestral pyrotechnics.

The symphonic poem, "En Saga," of Jean Sibelius reveals a vivid musical transcription no less stark and stern than the Viking legends it interprets.

In keeping with the policy of the earlier programs, the orchestra included the delightful waltzes from Richard Strauss' opera, "Der Rosenkavalier," as a representative of modern music, though not in the least sacrificing beauty of tone and melody or skilled composition.

Perhaps these Thursday concerts may not always fall in the catagory of symphonic music, but Dr. Kindler and his program arrangers can never be accused of building any but diversified and always entertaining programs, skillfully played and masterfully directed. W. A. WHITNEY.

Amaryllis Exhibit Has Record Crowd

Rare Specimen Mrs. Wallace Brought From Italy Attracts Interest.

Record crowds continued to pour into the greenhouses of the Department of Agriculture yesterday to see the annual amaryllis show.

Considerable interest was created by the amaryllis formossima, brought from Italy by Mrs. Henry Wallace, wife of the Secretary of Agriculture. Two of the bulbs are in bloom. They are of double formation and resemble an orchid in shape. They are of a deep, rich red color.

Among visitors yesterday were senators and representatives and their friends. Ten bus loads of young women from colleges and academies swelled the attendance. Public school children will visit the show tomorrow. Garden Club members of Maryland and Virginia are planning to view the flowers on Sunday.

$120 in Instruments Stolen.

Joseph F. Soresi, 2210 Pennsylvania avenue northwest, reported to police last night that mandolins and guitars valued at $120 were stolen from his car while parked at Eighth and N streets northwest.

ABOUT THE SHOW SHOPS

With NELSON B. BELL.

WHETHER "Gabriel Over the White House," Metro-Goldwyn-Mayer's pictorial contribution to the solution of the Nation's present difficulties, both domestic and international, will be looked upon as a subject of unassailable timeliness or as a film that falls just a little short of its utmost potentialities by coming a bit late, in view of President Roosevelt's policy of aggressiveness during his first month in office, remains to be seen.

One thing, however, is certain. "Gabriel Over the White House" will be one of the most widely discussed screen releases of the year. Whether for or against will make no appreciable difference to its box-office pull.

This frank and vigorous picture, which opens at the Palace on Friday, March 31, one week from today, and was previewed by the local dramatic desks and a few other invited guests of City Manager Carter Barron, of Loews, Inc., yesterday noon, evidently was devised as much for the sake of its palpable propaganda as for any consideration of strictly dramatic entertainment.

In some of its movements it is confused and indecisive. For example, it is not clear whether President Jud Hammond is prompted to a courageous and effective course of action by the divine prompting of "Gabriel Over the White House," or by the severe rap on the head he receives when he crashes a White House car speeding at a rate of only 98 miles an hour, when the dealer had told him it would do 110! Neither is the relationship between the President and his confidential lady secretary more than inferentially indicated.

These, however, are minor matters. After "Gabriel Over the White House" once passes its introductory inanities and gets into the solid business of dealing with the hunger marchers and the unemployment problem, stamping out organized crime and the gangsters, making Congress behave and collecting the foreign war debts, it becomes a spirited and interesting document, although rather more resembling a volume of important state papers than a drama contrived primarily for purposes of mass entertainment.

There is, of course, the possibility that a few will construe the picture to mean that what some of our Presidents have needed more than anything else has been a good sound wallop on the bean with what George Bernard Shaw is pleased to call a knobkerry.

In the light of recent events that may not be far from the truth.

Speaking of the week of March 31, the stage attraction at Loew's Fox that week will not be Sig. Russ Columbo and His Band, but Milton Berle, the youthful comedian of one of Earl Carroll's recent "Vanities," who picks up his material where he finds it and puts it to better use than the ones who lost it! Following Master Berle, the Fox will present the tabloid edition of "The Desert Song," with Al Trahan, assisted, as usual, no doubt, by Lady Yukona Cameron, penciled in for the not distant future.

There is a major change for the same week, also, down at the Metropolitan. Instead of following "The Sign of the Cross" with the revival of Ed Wynn in "Follow the Leader," as originally planned, the attraction after the DeMille biblical spectacle will be the much-discussed German production of "Maedchen in Uniform," to be succeeded, in turn, by the new production of Dickens' "Oliver Twist," starring little Dickie Moore in the title role. Master Dickie will have a tough order trying to excel Jackie Coogan's memorable performance in this classic part. The long-awaited "Maedchen in Uniform" has been included on the list of the year's "ten best films" in every community where it has been shown. We shall see.

Members of the President's Cabinet, the Diplomatic Corps and society leaders of Washington will be the guests of honor tonight at Loew's Fox, when Grace Moore makes her vaudeville debut.

Miss Moore is one of the Capital's favorites, having appeared here in opera, concert and motion pictures. Her concert debut, in fact, was made in this city.

Among those who have already accepted the invitation of Manager R. R. Drissel are the Secretary of the Interior and Mrs. Harold Ickes, Princess Troubetskoi, Mrs. Alice Nibley Smoot, Mr. and Mrs. Jouett Shouse, Dr. and Mrs. William C. Gwynn, Col. and Mrs. Randolph Coyle, Mr. and Mrs. William C. Sullivan, Representative and Mrs. Fred Britten, Senator and Mrs. Stephen W. Gambrill, Mr. and Mrs. Goring Bliss, Mr. and Mrs. Strickland Gillilan, the Minister of Switzerland and Mme. Peter, and numerous others.

Miss Moore, by the way, was an interested spectator at the preview screening of "Gabriel Over the White House," in the projection room of the Fox Film Exchange, New Jersey avenue and K street, yesterday.

Clare Tree Major, founder and director of the Children's Theater of New York, will appear in the cast of "Little Women," which will be presented in the National Theater on Saturday morning, April 8. Mrs. Major will play two parts, doubling as Hannah, the Marches' faithful servant, and Aunt March, the difficult relative of the four little women.

And, of course, you have noticed that Menuhin and Pons are canceled.

Well, they have nothing on the paragraphs that thought they were going to follow this one!

Husband Killed by Bus, Woman Given $1,000

A verdict for $1,000 damages was awarded Mrs. Minnie Beyer, administratrix of the estate of Theodore Beyer, against the Washington, Virginia & Maryland Bus Co. in District Supreme Court yesterday.

Mrs. Beyer, through Attorney Alvin L. Newmyer, instituted suit when Mr. Beyer, 72 years old, was killed when he was struck by a bus of the company at Twenty-fifth street and Pennsylvania avenue northwest, last May.

FILM TIME TABLES

Feature pictures are presented on the following schedule at the theaters named:

Metropolitan—"Sign of the Cross," at 10:45 a. m., 12:50, 3, 5:10, 7:15 and 9:25 p. m.

Loew's Fox—"A Lady's Profession," at 11 a. m., 1:25, 4:15, 7:05 and 9:55 p. m. Stage shows with Grace Moore, in person, at 12:35, 3:25, 6:15 and 9:05 p. m.

Earle—"Keyhole," at 11:10 a. m., 1:40, 4:25, 7:15 and 9:45 p. m. Stage shows with Singin' Sam, in person, at 12:50, 3:35, 6:15 and 8:55 p. m.

RKO-Keith's—"King Kong," at 9:45 and 11:43 a. m., 1:41, 3:39, 5:37, 7:35 and 9:33 p. m.

Palace—"Pick Up," at 11:40 a. m., 1:40, 3:40, 5:45, 7:45 and 9:45 p. m.

Rialto—"Cohens and Kellys in Trouble," at 11 a. m., 12:48, 2:36, 4:24, 6:12, 8:01 and 9:50 p. m.

Columbia—"Jungle Killer," at 11:50 a. m., 1:35, 3:15, 5, 6:40, 8:25 and 10:10 p. m.

Tivoli—"The King's Vacation," at 2:50, 4:35, 6:20, 8:05 and 9:55 p. m.

Ambassador — "Secret of Mme. Blanche," at 6:15, 8 and 9:50 p. m.

ENTIRE CAST SCORES IN 'OUTWARD BOUND'

Pierce Hall Players Give Clever Presentation of Vane's Drama.

"Outward Bound," Sutton Vane's imaginative drama of that Stygian voyage from Here to Hereafter, was presented last evening by the Pierce Hall Players before an audience that compensated its lack of size with its thunderous approval of an excellent play well acted.

A play which the stage and the screen would intrust to no lesser actors than Alfred Lunt, Leslie Howard, Douglas Fairbanks, jr., Beryl Mercer, and Dudley Digges, is indeed one to test the histrionic worth of any company. And the Pierce Hall Players need not bow to any troupe of amateur thespians.

To single out any one member of the cast for especial commendation would be unjust to the others, so completely did each of the nine draw his individual part. Scrubby, the steward on this voyage to the beautiful (for some) Isle of Somewhere, was played by Marvin Downey with a suavity that, perchance, gave him a slight edge over the others.

Yet his advantage is slight, for Olga Halms and Paul Alexander, as Ann and Henry, the couple who attempted suicide; Charles A. Bell, as Mr. Prior, the liquor-addicted youth; Mildred Curran, as haughty Mrs. Cliveden-Banks; Richard Harr, as the youthful rector; Myrtle MacMahon, as the kindly Mrs. Midget, incognito mother of Prior; Frank Jamieson, as the arrogant Mr. Lingley, and Edmund S. Sayre, as the examiner, gave delineations in broad sweeping strokes sufficiently restrained to bring out all the inherent drama and bitter irony of the Vane play.

"Outward Bound," which was staged under the direction of Paul Alexander, will be repeated in Pierce Hall of All Souls (Unitarian) Church this evening. W. A. WHITNEY.

Life With Head-Takers To Be on Screen Tonight

Life among the native head-takers of Formosa will be described to members of the National Geographic Society at the Washington Auditorium by Capt. Carl von Hoffman, traveler and photographer.

With a motion picture camera, Capt. von Hoffman, who has for many years visited and photographed strange tribes in the world's out-of-the-way places, penetrated the mountains of Formosa, 8,000 feet above sea level, a feat infrequently accomplished by white men due to the head-taking habits of the natives.

Civic Clubs to Gather At Mayflower Tonight

More than 500 persons are expected at the Mayflower Hotel tonight at the first annual get together meeting of the Federation of Civic Service Clubs of the District.

The gathering will open at 6:30 p. m. with dinner. Clubs represented will be the Lions, Optimists, Soroptimists, American Business, Civitan, Reciprocity, Monarch, Wise Men's, Zonta, Quota, Round Table and Exchange.

Wiggin Sails From Paris Today.

Paris, March 23 (A.P.).—Albert H. Wiggin, American banker who has been working for months on the regulation of Germany's commercial debts, will sail for home tomorrow on the steamer Bremen, aftr ten days in Paris.

AMUSEMENTS AMUSEMENTS

Loew Leads in Washington !!

NOW Loew's FOX 25¢ TO 1 P.M.

STAGE

America's greatest Opera Singer picks Washington for her Vaudeville debut

in person Grace MOORE

SONGS YOU'LL LOVE TO HEAR

THE DEXTEROUS DAVE HARRIS COMEDY AND DANCING

OLD MAN WHOOPEE HIMSELF! ART FRANK

3 COSSACKS WHIRLS & TWIRLS

—EXTRA— Sound pictures of semi-finalists in METRO-GOLDWYN-MAYER-HERALD-LOEW'S FOX screen opportunity contest at every show.

SCREEN

MADAME RACKETEER is back.. this time her larceny is grand!.... "a LADY'S PROFESSION" with ALISON SKIPWORTH • ROLAND YOUNG SARI MARITZA.. A Paramount Picture

FIRST ANNIVERSARY OVERTURE PHIL LAMPKIN EXCERPTS FROM POPULAR OVERTURES

Loew's PALACE THEATRE OF THE STARS

NOW

Any girl who is cold and hungry is ripe for a pick-up!

SYLVIA SIDNEY GEORGE RAFT in VINA DELMAR'S tempestuous and wistful romance..... "Pick up"

A PARAMOUNT PICTURE

Greater than "BAD GIRL"

—ADDED— Charles Chase Comedy "NATURE in THE WRONG" SILLY SYMPHONY CARTOON

LOOK WHO'S HERE! NOW! DOORS OPEN 10:30 A.M.

Cohen and Kelly take to the high seas and hit a new high for hilarity!

CARL LAEMMLE Presents GEORGE SIDNEY CHARLIE MURRAY in The COHENS & KELLYS IN TROUBLE

IT'S THE ROWDIEST-LUSTIEST-ROUGHEST NAUTICAL TRIP YOU EVER TOOK.....

NOT FOR WEAK RIBS!

Special Presentation His Holiness POPE PIUS XI "The VOICE OF THE VATICAN" SHOWING THE INTIMATE HIGHLIGHTS IN THE RECENT HISTORY OF THE PAPAL STATE!

RIALTO

AMUSEMENTS AMUSEMENTS

TODAY

The Screen's Newest Love Team

Kay FRANCIS in The KEYHOLE

Warner Bros. Hit With GEO. BRENT

BETTER THAN "ONE WAY PASSAGE"

FIRST TIME ON ANY WASHINGTON STAGE... Singing "Songs What Am"

SINGIN' SAM (The BARBASOL MAN-In Person)

MARIA GAMBARELLI The Famous "Gamby" Assisted by Bert Prival

JOSEPHINE HARMON with Connie Claxton

GREAT WALLENDA TROUPE

35c TO 1 P. M.

WARNER BROS. Earle NAT.—3244

at 11 a.m. TODAY

Cecil B. DeMille's THE SIGN OF THE CROSS

STUPENDOUS SPECTACLE! ..... TERRIFIC THRILLS!

A PICTURE WHICH PROUDLY LEADS ALL THE ENTERTAINMENTS THE WORLD HAS EVER SEEN!

THE MIGHTIEST SPECTACLE UPON THE SCREEN!

—WITH— FREDERIC MARCH ELISSA LANDI CLAUDETTE COLBERT And Cast of 10,000 People

FIRST TIME at POPULAR PRICES

Doors Open 10:30 a. m. • 25c TO 1 P. M.

WARNER BROS. METROPOLITAN

KING KONG IS HERE!

THRILLING BEYOND BELIEF! A gigantic monster, rampant, raging! Comes to destroy our world. ALL except the soft white female beauty that stirred him to fight civilization.

KING KONG!!

With FAY WRAY ROBT. ARMSTRONG BRUCE CABOT

A Cooper-Schoedsack Production

RKO RADIO PICTURE

PATHE NEWS

TODAY and SATURDAY DOORS OPEN 9:30 A.M.

RKO KEITH'S ALWAYS A BETTER SHOW

WHEN IN NEW YORK VISIT RADIO CITY

REDUCED FARE $1.00 ROUND TRIP TO BALTIMORE

Every Saturday and Sunday. Good Returning Till Last Train Sunday Night.

W. F. & A. E. R. R. 12th St. & New York Ave. N.W.

DANCE At Ease

Dancing should be a restful pleasure, not an exertion. A few hours instruction by members of the Thayer staff will make dancing a real joy for you.

Leroy H. Thayer Studios 1226 Connecticut Ave. STerling 9854

L. L. PERKINS WILL BOND YOU. United States Fidelity & Guaranty Co. Phone National 0013. 1415 K ST. NW.

INSURANCE STATEMENTS.

STATEMENT OF THE CONDITION OF THE **The Carolina Insurance Company, of Wilmington, North Carolina,**

On the 31st day of December, 1932, as required under Section 647 of the Code of Law for the District of Columbia.

INCOME.

Net premiums	$465,345.24
Total interest and rents	80,579.33
Total income	$545,924.57

DISBURSEMENTS.

Net amount paid policyholders for losses	$349,175.74
All other disbursements	314,419.62
Total disbursements	$663,595.36

ASSETS.

Real estate	$33,553.98
Mortgage loans on real estate	385,235.00
Bonds and stocks	1,619,699.94
Deposits in banks	36,103.97
Agents' balances	181,819.16
Interest and rents due or accrued	23,943.68
All other assets	2,546.36
Gross assets	$2,264,672.09
Deduct assets not admitted	34,568.26
Total admitted assets	$2,230,102.83

LIABILITIES.

Net unpaid claims	$107,469.00
Total unearned premiums	596,704.36
Other liabilities	549,815.04
Capital paid up	500,000.00
Surplus over all liabilities	476,114.43
Total	$2,230,102.83

NET PREMIUMS WRITTEN DURING THE YEAR.

	Total	District of Columbia
Fire	$422,729.06	85.59
Motor vehicles	1,820.35	.....
Earthquake	857.09	.....
Inland navigation and transportation	692.81	.....
Tornado, windstorm and cyclone	28,350.02	.....
Hail	1.17	.....
Sprinkler leakage	6,307.96	.....
Riot, civil commotion and explosion	4,586.76	.....
	$465,345.24	85.59

J. A. CAMPBELL, Vice President.

V. F. WYATT, Secretary.

Subscribed and sworn to before me this 27th day of February, 1933.

(Seal.) A. G. KRUG, Notary public, Queens County. Clerk's No. 1035. Register's No. 4812. Certificate filed in New York County Clerk's No. 23. Register's No. 3K11. Commission expires March 30, 1933.

CHARLES F. ROBERTS, Mgr., 534 Woodward Building, Washington, D. C.

INSURANCE STATEMENTS.

STATEMENT OF THE CONDITION OF THE **Home Indemnity Company, of 59 Maiden Lane, New York City,**

On the 31st day of December, 1932, as required under section 647 of the code of law for the District of Columbia.

INCOME.

Net premiums	$4,156,209.37
Total interest and rents	335,816.87
Other income (including capital and surplus paid in $1,000,000)	1,048,842.90
Total income	$5,540,869.14

DISBURSEMENTS.

Net amount paid policyholders for losses	$4,077,599.04
All other disbursements	3,870,098.64
Total disbursements	$7,947,697.68

ASSETS.

Mortgage loans on real estate (guaranteed)	$250,000.00
*Bonds and stocks	6,473,267.42
Cash in company's office	10,373.04
Deposits in banks	253,375.63
Premiums in course of collection	504,823.27
Interest and rents due or accrued	42,952.32
All other assets	443,704.45
Gross assets	$7,987,496.13
Deduct assets not admitted	620,149.69
Total admitted assets	$7,367,346.44

*Bonds amortized—Stocks Convention Values—Calculated on basis prescribed by the N. Y. Ins. Dept.

LIABILITIES.

Total unpaid claims	$3,192,097.55
Total unearned premiums	1,298,690.50
Other liabilities	217,978.86
Capital paid up	1,750,000.00
Surplus over all liabilities	908,570.44
Total	$7,367,346.44

NET PREMIUMS WRITTEN DURING THE YEAR.

	Total.	District of Columbia.
Accident	$274.24	.....
Auto liability	22,202.41	8,444.30
Liability other than auto	3,051.33	222.00
Workmen's compensation	14,380.14	10,987.03
Fidelity	1,801.56	504.55
Surety	21,996.44	.....
Plate glass	367.35	224.74
Burglary and theft	960.68	1,338.76
Auto property damage	9,723.92	3,805.31
Auto collision	67.19	188.38
Property damage and collision other than auto	261.57	22.75
Totals	$74,886.83	$31,837.74

JOHN A. DIEMAND, Vice President.

JOHN S. LOVE, Secretary.

Subscribed and sworn to before me this 18th day of February, 1933.

ALICE BOLLINGER, (Seal.) Notary Public.

Notary Public, Kings County, N. Y. Kings Co. Clerk's No. 675. Reg. 3173 New York Co. Clerk's No. 247. Reg. No. 3-B-251. Bronx Co. Clerk's No. 16. Reg. No. 4, B-23. Commission expires March 30, 1933.

CHARLES F. ROBERTS, Mgr. 534 Woodward Building, Washington, D. C.

NATIONAL— LAST 3 DAYS

Matinee Today, 2:30; Tonight, 8:30

Fox Film presents NOEL COWARD'S CAVALCADE

PICTURE of the GENERATION

ALL SEATS RESERVED

Last Performance Sunday Night

Nights: 55c, 83c, $1.10, $1.65

Mats.: 55c, 83c, $1.10

On Sale For All Performances

Next Week Beg. Mon. Seats Selling. Fourth play of the American Theatre Society's Subscription Season.

GEORGE M. COHAN in the funniest play in America PIGEONS AND PEOPLE

Nights, 50c to $2.50. Wed. & Sat. Mats., 50c to $2.00 (plus tax).

Loew's COLUMBIA DEBUNKING AFRICA! AN EXPOSE OF WILD GAME HUNTING CARVETH WELLS' JUNGLE KILLER

PRICES 25¢ 40¢ CHILDREN 15¢

SPECIAL NOTICE TO CONCERT PATRONS

MENUHIN AND LILY PONS CONCERTS CANCELLED

By reason of the death of Katie Wilson-Greene, and without fault on the part of the artists, it has been deemed advisable to cancel the concerts scheduled to be performed by Menuhin and Lily Pons at Constitution Hall on March 25th and 31st, respectively.

Application blanks for refund may be secured from the Wilson-Greene Concert Bureau, located at 1300 G Street N.W., Washington, D. C.

John M. Wilson, Administrator of the estate of Katie Wilson-Greene.

FREE LECTURE —ON— CHRISTIAN SCIENCE —BY— William Wallace Porter, C. S. B. of New York, N. Y.

Member of the Board of Lectureship of The Mother Church, The First Church of Christ, Scientist, in Boston, Massachusetts.

In Memorial Continental Hall, D. A. R. 17th and D Sts. N.W. Friday, March 24 At 8 P. M. Under the Auspices of Second Church of Christ, Scientist No Collection. All Welcome

MOTHERS

It is important that you realize the necessity of frequent examinations of your children's eyes . . . Leese experts specialize in the care of youthful eyesight.

Expert Optometrists Always Available

M. A. LEESE Optical Co. 614 9th St. N.W.

POST WANT-ADS PAY

Washington Post's Daily Legal Record

THURSDAY, MARCH 23, 1933.

COURT OF APPEALS.

No session. Adjourned from day to day.

DISTRICT SUPREME COURT.

ASSIGNMENT COMMISSIONER'S OFFICE

Assignment for Friday, March 24:

LAW CASES.

No. 842. First National Bank of Orlando vs. Hunter. Attys., R. D. Daniels—O'Shea, Burnett, Goldstein.

No. 413. Chapline vs. Indep. Taxi Owners Ass. et al. Attys., L. Wood, E. T. Bell—A. D. Smith.

No. 598. Schaefer vs. N. Y. Title & Mtg. Co. et al. Attys., E. H. Jackson, L. H. David—Marsh & Rogers, L. H. Vandoren, G. P. Hoover.

No. 911. Berman et al. vs. Cherner. Attys., Shefferman & Aronson—Charles Walker.

No. 898. Johnson vs. Hood. Attys., R. M. Hudson—Quinter & Sothoron.

No. 1011. Emig vs. Shiveric et al. Attys., P. S. Key-Smith, G. E. Sullivan—S. W. Dempsey.

No. 799. Keren vs. Keren. Attys., A. L. Newmyer—Whiteford, Marshall & Hart.

No. 1012. Ferris vs. Bell Cab Co., Inc. Attys., A. L. Newmyer, R. Neudecker—M. F. Friedlander, L. A. Block.

No. 1021. Berkman vs. Bressler et al. Attys., A. L. Newmyer, J. I. Resnicoff—Burkart & Quinn, A. F. Canfield.

No. 20. Brown III vs. Gesellschaft Fur Drahtlose Telegraphie m. b. h. Attys., S. C. Peelle—E. A. Swingle, G. T. Dunlop.

No. 943. Levy vs. Pittsburgh Plate Glass Co. Attys., G. S. Paregol—J. C. Wilkes, J. E. Artis.

Nos. 951 and 952. Grunnell vs. Lansburgh & Bro. Attys., S. M. Hawken—A. L. Newmyer.

No. 1024. Collins vs. Gardner. Attys., E. C. Brandenburg, L. M. Denit—C. C. Caywood, Dan Partridge III.

No. 33. Erickson vs. U. S. Attys., W. E. Miller, R. H. McNeill—J. W. Wood.

No. 1036. Miller vs. Graham. Attys., E. L. Sheehan, A. Miller—A. E. Reyman.

No equity assignment.

READY CALENDAR—MARCH 24, 1933.

LAW CASES.

No. 1064. Trussell vs. Burrows. Attys., Jeffords & Dutton—A. D. Smith.

No. 1065. Tolson vs. Power. Attys., C. W. C. Williams—H. G. Robertson.

No. 1066. Krebs vs. Standard Oil Co. of N. J. Attys., T. D. Schall, T. Davis, J. R. Shields—Frost, Towers & Towers.

No. 1067. Wieking vs. Larsen. Attys., Simon, Koenigsberger & Young—Brashears & Townsend, A. Beasley.

No. 1068. Weatherby vs. Indep. Taxi Owners Assn. et al. Attys., V. O. Hill—A. D. Smith.

No. 1069. Thrift vs. Rhodes. Attys., J. C. Wilkes, J. E. Artis—R. W. Wheatley.

No. 1071. Slaughter vs. Grape. Attys., C. W. C. Williams, N. A. Dobbins—H. A. L. Barker.

No. 1072. Wilkinson vs. Caughey. Attys., H. R. Burton, T. T. Marye—G. R. Linkins, Charles Linkins.

Nos. 1074, 1075. Doyle vs. Hanlein. Attys., S. M. Boyd—Burkart & Quinn.

No. 1076. Harris et al. vs. Harris et al. Attys., Ford & Grove—Def. in P. P.

No. 1077. Von Rosen vs. Frazer. Attys., H. Miller—C. S. Baker, B. L. Tepper, Anderson.

No. 1080. Wilkins-Rogers Milling Co. Inc. vs. N. O. Terpenning. Attys., J. B. Carter, G. C. Warner, jr.—Tobriner & Graham.

No. 1083. Young vs. Mechlin. Attys., A. L. Newmyer—Edelin & Peyser.

No. 1087. Bischoff vs. Bischoff. Attys., J. Conlon, C. H. Quimby, C. W. Peckham.

No. 1088. Leckie vs. B. & O. R. R. Attys., D. A. Pine—Hamilton & Hamilton.

Nos. 1097, 1098. Tackett vs. West. Attys., L. N. Coe, T. S. Settle—Welch, Daily & Welch.

No. 1100. Herman vs. S. Kann Sons Co. Attys., A. L. Newmyer—F. H. Myers.

Nos. 1103, 1104. Gay et al. vs. Black & White Cab Co. Attys., F. V. Rogers, W. E. Furey—M. F. Mangan.

No. 1105. Butler et al. vs. Frazier et al. Attys., C. H. Doherty—E. C. Dickson.

No. 104. Triplett vs. Bramow. Attys., John A. Thompson—J. L. Krupsaw.

No. 1107. LeFoe vs. Nevin Bus Lines, Inc. Attys., William Wendell—T. O. King, T. Iskoff.

No. 1108. Jennings vs. Sheehy. Attys., J. C. Wilkes, J. E. Artis—Def. in P. P.

MOTIONS COURT—Mr. Justice Joseph W. Cox presiding; William W. Stickney, clerk.

No. 82194. Michael J. Kean, jr., vs. Eugene A. Smith; motion to withdraw election granted; appeal withdrawn and vacated and election withdrawn with leave to file replication forthwith. Attys. Aubrey St. Clair Wardell—Milton W. King.

No. 2686. Bankruptcy in re Friedlanders, Inc.; referee's report ratified. Atty., Charles Walker.

No. 55479. Myer Kaminsky et al. vs. Anna V. Lambert et al.; final decree substituting trustee. Atty., Jack Resnicoff.

No. 54697. Guy P. Chapman vs. Herman J. Rosenbaum; decree pro confesso. Atty., R. A. Harman.

No. 55143. Gertrude Gerbich vs. William Carl Gerbich; alimony pending hearing. Attys., R. W. McMahon—Yokelson & Saks.

No. 55368. Bertha Poole vs. Cato W. Poole; alimony pending hearing; attorneys' fee awarded. Attys., I. I. Bolotin, C. T. Kaplan—H. A. Dyson.

No. 81735. Liberty Mutual Insurance Co. vs. Eugene Young et al.; demurrer of defendants M. Simon and Eugene Young severally overruled. Attys., Frank J. Hogan, E. L. Jones et al.—Selig C. Brez, Lawrence Koenigsberger.

No. 2819. Bankruptcy in re Louis A. Simmons et al. trading as Simmons Motor Co.; adjudication and reference to Fred J. Eden, referee. Attys., George H. Zeutzius—James B. Flynn, Samuel J. L'Hommedieu.

No. 2673. Bankruptcy in re Kennedy-Warren Co.; returnable March 30. Attys., Douglas, Obear & Douglas.

No. 54656. Edith E. Cardd vs. Merle D. Cardd; adjudication of contempt. Atty., John A. Brenahan for plaintiff.

No. 55322. Edward A. Garvey vs. Beatrice Brimson; decree vacating pro confesso. Attys., J. N. Halper—Tignor & Peterson.

No. 54656. Order permitting withdrawal of counsel for defendant. Atty. for plaintiff, John A. Bresnahan.

No. 55296. Hilda C. Hunt vs. George M. Hunt, jr.; returnable March 28. Attys., Harlan Wood, E. L. Parker—P. F. Biggins.

No. 52452. U. S. A. vs. Harry Edgar Padgett; order for return of auto to petitioner. Attys., R. G. Greathouse—J. F. Mudd.

No. 82340. Mayer & Co. vs. Ruth J. McGrady et al.; motion to strike pleas granted. Pleas tricken. Motion for judgment granted and judgment entered vs. defendants for goods replevied and one cent damages and costs. Attys., Tobriner, Graham, Brez & Tobriner—Harlan Wood.

No. 81304. Walter D. Wilcox vs. Mrs. L. C. Speers; motion to strike plea to second count declaration granted. Attys., Baker, Selby & Ravenel—Ralph B. Fleharty.

No. 50101. Agnes R. Tolson vs. Charles G. Tolson; motion for reduction of alimony granted. Attys., D. L. Grantham—Charles B. Murray.

No. 55279. Jacob J. Jacobson vs. Bertha L. Jacobson; motion for custody of child granted. Atty., John J. Carmody.

No. 2838. Bankruptcy in re Joseph H. Melis; adjudication and reference. Atty., W. R. Lichtenberg.

No. 55283. James R. McClellan vs. Ellen V. Frey et al.; W. C. English appointed guardian ad litem. Atty., A. L. Newmyer, J. A. Kaufmann—Walter C. English, Order of publication.

No. 55482. Alice F. Swain vs. Robert W. Swain et al; returnable March 31, &c. Attys., A. L. Newmyer, Joseph A. Kaufmann.

Assignment for Monday, March 27: Motions.

No. 1683. Habeas corpus in re Harood S. Marsh.

No. 1688. Habeas corpus in re Sumner Hayden.

No. 55230. Reid Brick Co. vs. Warren. Attys., Halper—Darr, Sullivan.

No. 54525. Benton vs. Wyvell. Attys., Vandoren, Creighton, jr.—Gatley, Bono.

No. 55414. Rhoderick vs. Rhoderick. Attys., Welch, Daily & Welch—Dolby.

No. 82108 et al. Loftis-Seeley Plumbing & Heating Co. vs. Blagg Co. Attys., Williams, Myers & Quiggle; Yates, Johnson—Neale.

No. 81649. Scott vs. Poretsky. Attys., Wendell—Leckie & Sherier.

RULES.

No. 54947. Wenner vs. Wenner.

No. 55407. Creed vs. Creed.

No. 54691. Herndon vs. Herndon.

No. 2452. Bankruptcy in re Swartzel, Rheem & Hensey Co.

CIRCUIT COURT 1—Mr. Justice James M. Proctor presiding; Robert E. Lee Goff, clerk.

No. 79318. William M. Day vs. Lucille Trescott; motion for new trial filed by defendant. Attys., O. H. Brinkman—Louis Ottenberg.

No. 81000. Florence Waters vs. Patrick J. Lynch; trial resumed and verdict for defendant. Attys., Hawken & Havell, Michael J. Colbert—Henry I. Quinn.

No. 79013. Lillian H. Rhodes vs. Washington Gas Light Co.; jury sworn and resumed. Attys., Alfred M. Schwartz—W. J. Lambert, Charles S. Baker.

CIRCUIT COURT 2—Mr. Justice O. R. Luhring presiding; George A. Watts, clerk.

No session. Adjourned from day to day.

CIRCUIT COURT 3—Mr. Justice Jesse C. Adkins presiding; J. Wesley Gardner, jr., clerk.

No. 82533. James Cornett, &c., vs. Sanitary Grocery Co.; jury sworn and verdict and judgment forthwith for plaintiff against defendant for $1,400 without interest or costs. Attys., Toomey & Toomey —C. H. Doherty, Frank E. Glynn.

No. 82164. Minnie E. Beyer, administratrix, vs. Washington, Virginia and Maryland Coach Co.; jury sworn and verdict and judgment forthwith for plaintiff against defendant for $1,000 without costs. Attys., Alvin L. Newmyer—Welch, Daily & Welch.

No. 80540. Varina A. Freeman vs. Alvin E. Pacheo et al.; jury sworn and verdict for plaintiff and judgment thereon forthwith against defendant for $4,500 without interest or costs. Attys., Alvin L. Newmyer—Alfred D. Smith.

No. 80741. Frank F. Davis, jr, &c., vs. The Washington Tribune Publishing Co.; jury sworn and verdict for plaintiff and judgment thereon forthwith against defendant for $125 without costs. Attys., E. G. H. Hebert—Benjamin L. Gaskins.

No. 80983. William T. Morgan vs. Mrs. Ruth C. Baughman; plaintiff called and not responding cause dismissed with judgment for costs against plaintiff. Attys., George E. Edelin—Charles Walker—Burkart & Quinn.

No. 80346. Catherine Woods Clayton vs. William H. Andrews et al.; jury sworn and respited. Attys., H. L. Johnson, jr., W. H. Hastie—Geo. A. Parker, W. McQuinn.

CIRCUIT COURT 4—Mr. Justice Jennings Bailey presiding; Russell P. Belew, clerk.

No. 79178. Ada V. Peabody vs. The Marlboro Implement Co.; trial resumed and jury respited. Attys., Charles W. Arth, Leonard J. Gans—Swingle & Swingle. Same in No. 79179. Same parties and counsel.

EQUITY COURT 1—Mr. Justice Peyton Gordon presiding; Harry B. Dertzbaugh, clerk.

No. 52105. Louis C. Howard vs. Ruth Howard; hearing resumed and concluded and decree directed for custody of child. Attys., Robert E. Lynch—Marvin P. Bischoff.

No. 54565. Edith L. Hardison vs. Henry G. Hardison et al.; final decree for absolute divorce. Attys., Robert Hardison—D. L. Riordan.

EQUITY COURT 2 and DISTRICT COURT 1—Mr. Justice F. Dickinson Letts presiding; Williams F. Lemon, clerk.

No session. Adjourned from day to day.

PROBATE PROCEEDINGS — Mr. Justice Daniel W. O'Donoghue presiding.

Estate of Charles T. Holbrood; will filed dated March 17, 1933.

Estate of Sol Herzog; will filed dated March 19, 1901.

Estate of Emma G. Smith; petition for probate of will and letters testamentary. Atty., L. R. Alden.

Estate of Clarence L. Rogers; order appointing Robert E. Acorn guardian ad litem.

In re John Doon Fisher; petition for the appointment of a guardian. Attys., Sleman & Heller.

Estate of Robert Stephenson Scammell; petition for letters of administration. Atty., F. Stehlman.

Estate of James Bowler; petition for letters of administration. Atty., J. F. Wilson.

CRIMINAL COURT 1—Mr. Chief Justice Alfred A. Wheat presiding; Wm. S. Adkins, clerk.

No. 52464. U. S. vs. Robert F. Ruppell, manslaughter; jury sworn. Atty., Harry T. Whelan.

No. 52965. U. S. vs. Edmund B. Thomson, alias Robert E. Wilson, alias Eddy Thomas, grand larceny; plea not guilty withdrawn and plea guilty entered to petit larceny. Atty., John D. Sadler.

No. 53012. U. S. vs. Adolph De Sales Juenamon, violation section 826b, D. C. Code; plea not guilty withdrawn and plea guilty entered; deferred. Atty., James F. Reilly.

No. 52354. U. S. vs. John E. B. Varner and David W. Barrow, housebreaking and larceny each; nolle prosequi entered.

No. 52634. U. S. vs. Nelson McClellan DeLong, carnal knowledge; nolle prosequi entered.

No. 53006. U. S. vs. Melville Ahmay, alias Melville Ahmay, violation Harrison narcotic act, &c

The Washington Post.

FRIDAY MARCH 24, 1933 SPORTS

ROSENBLOOM 2-1 FAVORITE OVER GODWIN TONIGHT

This MORNING with SHIRLEY L. POVICH

WASHINGTON folks may be pardoned for anticipating with more than casual interest the reports from Madison Square Garden tonight where Bob Godwin will be attempting to lay a heavy hand on Maxie Rosenbloom and the world light-heavyweight boxing championship.

Born in North Carolina, but hailing from Daytona, Fla., Godwin, during the past two years, has adopted the Capital as the base of his operations and for the past two summers has been life-guarding at nearby Herald Harbor. He has won himself a goodly grist of local followers in his frequent appearances at Laurel and Alexandria, and until a purely Washington product comes along as a world championship threat, Godwin will do.

Both Enter Ring With Titles.

Godwin will carry into the ring with him tonight the recognition as world champion by the National Boxing Association, the result of his victory over Joe Knight two weeks ago in Florida. Rosenbloom is the recognized title holder of the New York Commission, a more respectable label. The winner thus will be rewarded by universal acclaim as champion.

The bout at the Garden does not promise much dynamiting. Rosenbloom was never regarded as a knocker-out, but his ceaseless slapping tactics have enabled him to win the decision whenever the occasion demanded. Godwin also has never been noted for his punch, which thus stamps the bout as a boxing match, at which game Rosenbloom is regarded as a past master, which accounts for the odds of 2 to 1 in his favor.

Godwin Career Parallels Stribling.

The cases of Godwin and the other recent light heavyweight sensation from Dixieland, Young Stribling, run strangely parallel. Both are products of home cooking, and Godwin, like Stribling, will be accompanied to the Garden by his maw and paw, who, like the elder Striblings, have dedicated their boy to the prize ring industry.

Like Stribling, Godwin has been a fighter from this teens. Possessed of a statuesque physique, he progressed far as a boxer during his tours through the canebrakes, but, like Stribling, has failed thus far to develop a powerful punch. In there against Rosenbloom tonight, Godwin will risk being slapped by the flyweight punches of the champion in the effort to trade a few healthy wallops on his own account.

Rivals Have Battled 3 Times.

Three times before, Godwin has met Rosenbloom and it is a pleasing commentary on his chances tonight to note that twice he held the champion to draws, once losing the decision. The latter bout took place at the Laurel Arena last summer and the margin of Rosenbloom was not so pronounced as to preclude a different decision eight months later.

The Godwin boom received impetus by his clear-cut victory over Joe Knight two weeks ago, but a month previous to that bout, Godwin lost a decision to Les Kennedy at Portner's Arena that in nowise boosted his stock.

But with Rosenbloom's impressive showing against the German Heuser two weeks ago when Maxie displayed a new-found stamina to come from behind and win the decision, the odds of 2 to 1 against Godwin appear fully justified.

He who gets slapped often enough loses the decision.

Dodgers Sign Stripp Following Ultimatum

Miami, Fla., March 23 (U.P.).—Jersey Joe Stripp, third baseman of the Brooklyn Dodgers, today surrendered in his holdout war and signed for the 1933 season at the club's terms.

Stripp's pen wielding gave the Dodgers a 100 per cent signed roster. The 30-year-old third sacker was the last and most obstinate of the club's holdout brigade.

Jersey Joe arrived at camp last night after receiving an ultimatum from the club, notifying him that the last offer was final. He had checked out of camp a few days ago when he failed to reach an agreement with Treasurer Joe Gilleaudeau, and went to his home at Orlando, Fla.

The club offered Stripp a reduction of about $2,000 from his 1932 salary, but Stripp demanded a raise on the strength of a good season last year, when he batted .303 in 138 games.

BALLSTON NINE BOOKING.

Ballston Fire Department nine will start work Sunday afternoon at 1 o'clock on the Mullhall diamond. Manager Charlie Deuterman is booking games at Columbia 6941 during the day.

The Man's Tailor
Spring Suits & Topcoats
Tailored to Measure
$18.50 Up
MERTZ & MERTZ
405 11th St. N.W.
H. J. FROEHLICH, Manager.

U. S.-Owned Mare Choice At Aintree

Heartbreak Hill, 8-1, Held Favorite Today in Grand National.

94th British Classic Draws Field of 34, 150,000 Fans.

AINTREE, England, March 23 (A.P.).—A sudden switch in betting odds, establishing Heartbreak Hill, American-owned entry, as the favorite in a field of 34 jumpers, tonight added a sensational touch to preparations for the ninty-fourth running of the classic Grand National Steeplechase. Post time tomorrow is 3 p. m. (10 a. m. E. S. T.)

Odds on the big, 8-year-old Irish-bred mare, owned by Mrs. C. S. Bird, jr., of Boston, dropped to 8 to 1 after previous quotations of 20 to 1. They were hammered down by late reports of the fine condition of Heartbreak Hill, which finished fifth among nine finishers in the Grand National last year, and has a consistent record.

Few Favorites Have Scored.

Seldom in the long history of the race over the difficult 4½-mile course has a favorite come through, but the rise in Heartbreak Hill's stock gave the American contingent here a thrill and displaced the previously favored British pair, Mrs. M. A. Gemmell's Gregalach, a former winner, and Dorothy Paget's Golden Miller. Latest betting figures held Golden Miller as second choice at 10 to 1 and Gregalach third at 100 to 8.

Heartbreak Hill will carry 163 pounds as compared with 175 for Gregalach and 170 for Golden Miller. Mrs. Bird's jumper is by far the outstanding hope in the American list of nine entries. Tonight's call-over rated John Hay Whitney's Dusty Foot, to be ridden by the noted George H. (Pete) Bostwick, at 66 to 1, and Mrs. T. H. Somerville's Trouble Maker at the bottom of the list, at 200 to 1. J. A. Drake's Coup de Chapeau was at 80 to 1 and inside the first ten.

The odds on Gregalach, 1929 winner, increased to 100 to 8 after his jockey, J. Farcus, broke a collar bone in a minor race today. W. Parvin will be astride the big gelding tomorrow.

Meanwhile, from every part of Britain, from every walk of life, the vanguard of an expected crowd of 150,000 began converging on this little Liverpool suburb today. Everybody from the Prince of Wales and his royal brothers to the humblest of England's army of unemployed and his ragged children joined the mobilization of racing folk for the world's greatest steeplechase race.

As to the outcome of the race, it is a fair guess only that not all will finish. At least they never have. Some will fall at dreaded Bechers Brook, others will be eliminated at the famous Valentines Brook, while the hopes of still others will be shattered at the open ditch or at the 15-foot water leap in front of the huge grandstand.

There was racing at the track this afternoon, but the crowd talked of little except the Grand National, especially after Bostwick piloted his own horse, Flaming, to victory in the Lancashire Hurdle Race.

Bostwick's victory wasn't over the national course, but over a hurdle layout inside the big jumps. He saw Aintree's famous jumps for the first time, however, inspecting Bechers and Valentines Brooks and the other big hedges.

Charleston Open Led by Hambrick

Charleston, S. C., March 23 (A.P.). Archie Hambrick, Zanesville, Ohio, walloped par fore and aft today to lead a field of 70 in the first round of the Charleston open golf tournament. He had an 18-hole score of 66, 5 under the Wappoo course par.

While the remainder of the big field of pros and amateurs struggled with strong winds from each of the two rivers which parallel the course, young Hambrick staged the second best performance recorded for the Charleston course. Some years back Henry Picard, the local pro, turned in a 64, 7 under par, but until today nobody had even approached that mark.

Archie Hambrick, Zanesville, Pa., 34, 32—66; Bill Mehlhorn, New York, 35, 35—70; Charlie Guest, Deal, N. J., 34, 36—70; Walter Hagen, Detroit, 35, 35—70; Bobby Cruickshank, Richmond, Va., 35, 35—70; Bill Burke, Greenwich, Conn., 37, 35—72; Wiffy Cox, Brooklyn, 34, 38—72; Ted Turner, North Adams, Mass., 36, 36—72; Joe Kirkwood, New York, 35, 37—72; Al Espinosa, Akron, Ohio, 37, 35—72; Roland Hancock, Stoneham, Mass., 37, 36—73; Freddie Hyatt, Charlotte, N. C., 39, 35—74; Willie Macfarlane, Tuckahoe, N. Y., 36, 38—74; Tony Manero, Elmsford, N. Y., 35, 39—74; Henry Picard, Charleston, 38, 36—74; Johnny Farrell, Quaker Ridge, N. Y., 37, 37—74; Johnny Revolta, Menominee, Mich., 37, 37—74.

Schedule of Games In A. A. U. Tourney

TONIGHT.

Seven o'clock—Bethesda-Chevy Chase vs. Georgetown A. C., junior girls' class, semifinal, north court.

Seven o'clock—Christ Child Society vs. Mount Rainier, 130-pound class, quarter final, south court.

Eight o'clock—Fort Washington vs. Bureau of Investigation, unlimited class, second round, main court.

Nine o'clock—Griffith Consumers vs. Lazzeri's Clovers, unlimited class, second round, main court.

TOMORROW NIGHT.

No games scheduled.

Clever Rookie

JOHN BURROWS.

NEW INFIELD HOLDS HOPE OF CARDS

Street Gambling on Hornsby at Second; Box Staff Strong.

(This is another of a series of Associated Press stories analyzing major league baseball prospects.)

GRIZZLED old Gabby Street must have heard somewhere of the legendary warning—never carry all your eggs in one basket. So it's no choice of his, of the St. Louis Cardinals either, that this spring the old sergeant is lugging around all the Red Bird hopes for another National League pennant in one container—an infield basket.

Just one bit of harsh luck and the old sergeant, troubled as he is, will have a humpty dumpty problem on his hands. A fine run of luck, a safe passage, and Gabby is directly in line again for No. 5 in the string of pennants the Cardinals have won in recent years.

Must Fill Three Berths In Infield.

Blessed with a great young pitching staff, plenty of outfielders who can hit and go get 'em, catchers of the best and reserves growing steadily all over the finest farm system in baseball, Gabby still faces the toughest problem of any team in spring training—that of satisfactorily filling three out of the four places in his infield.

Gambling absolutely, Gabby will start Rogers Hornsby, now in his thirty-eighth year and back to the scenes of his greatest batting triumphs, at second base in an experiment that just might click and provide the sensation of the 1933 season.

To replace Charley Gelbert at shortstop, there is a choice between Gordon Slade, understudy for Glenn Wright last year in the Brooklyn infield, and Charley Wilson, once turned back as not of major league caliber by the Boston Braves. Either or both may now be ready. So far Gabby can only hope.

Holding out, not too pleased anyway with a shift from second to third, Frankie Frisch has missed most of spring practice already. If he should spring a muscle later, there is only "Sparky" Adams, with a tricky knee, to fall back on. At first base, Street has no worries with clouting Jimmy Collins to depend upon.

Once past the bogie men that haunt the infield problem, the Cardinal prospects leap straight upward. In Jerome "Dizzy" Dean, Paul Derringer and "Tex" Carleton, the Cards boast three of the best young right-handers in the league. There is no left-handed trio in the circuit to match Bill Walker, Bill Hallahan and Jim Mooney. Jesse Haines, right-handed veteran, adds the balance of age. If Dazzy Vance is not traded, little more could be asked in the way of eight hurlers.

Jimmy Wilson is the No. 1 catcher, with Bob O'Farrell, once manager of the club, still capable of plenty of assistance.

Similarly, the outfield fills every requirement, with George Watkins in right field, a .350 hitter from the Texas League, Joe Medwick, in left, and either Ernest Orsatti or Pepper Martin, too good a ball player not to return eventually to his 1931 form, in center field.

YANKS RETURN TO ST. PETE.

St. Petersburg, Fla., March 24 (A.P.).—The New York Yankees will return to St. Petersburg for the 1934 spring training season, Col. Jacob Ruppert, owner of the club, announced today.

The world champions have been coming here since 1925 and next spring will mark their tenth training trip to the city.

BEN JEBY TO WED.

New York, March 23 (A.P.).—Ben Jeby, recognized in New York State as middleweight boxing champion, and Evelyn Siedman today secured a license to get married. They said they would be married Sunday.

Rookies Hurl 2-Hit Game At Biloxi

Burrows, Friederichs Hold Yannigans Hitless Until Ninth.

Regulars Get 5 Runs Off Weaver Early in 5-2 Victory.

By BOB CONSIDINE
(Post's Staff Correspondent).

BILOXI, Miss., March 23.—The season's first no-hit game loomed plainly visible on Biloxi's shrimp-bound horizon here today as the regulars, with two rookies pitching first-class ball for them, ground out a 5-2 victory over the Yannigans—who went hitless until one was out in the ninth inning.

Joe Cronin's strategic move yesterday of assigning Monte Weaver and Earl Whitehill to pitch for the Yannigans, in order that the regulars would have some big league hurling to bat against, went sadly screwey.

Weaver was as easy to hit as the ground, and the regulars pounded out their five runs off him in the first three innings.

On the other hand, little Lefty Burrows, the rookie who was pitching for the regulars, turned in a simply spectacular mound performance. Nothing that looked like a hit did he allow for six full innings.

Only Kerr Gets as Far As Third.

Only one man, Johnny Kerr, got to third base as a result of the five walks he permitted. Three of the walks he gave were in the first inning and two in the sixth. In the second, third, fourth and fifth innings he set the Yannigans down in tit, tat, toe order.

Bog Friedrichs relieved Burrows at the start of the seventh, walked three of the first four men to face him and saw the no-run mirage that loomed on the dusty horizon erase itself when Cliff Bolton, one of the walkers, came home on Kerr's long fly to left. But still no hits were forthcoming. At the start of the ninth Manager Schacht, tactical genius of the hitless wonders, announced to the absolutely empty grand stand that he was going to pinch hit and break the deadlock. He rolled to Buddy Myer.

Then Earl Whitehill, who somewhat fancies himself as a batter, connected with the blow that broke up many a choice first paragraph prematurely planned by the members of the press in attendance. It was a triple over Goose Goslin's head. With two outs, Cecil Travis singled Earl home or the second run of the game.

Whitehill, by the way, looked pretty impressive against the regulars. It was a hot day and the veteran let himself go full steam. He allowed but two hits in the four innings he worked.

Tomorrow is the beginning of the end of the Biloxi encampment. The Cleveland Indians, already one up on the Nationals, come over here from New Orleans for a two-day engagement that will wind up Biloxi hostilities and activities for the year.

Manager Joe Cronin has chosen his two infants, Bud Thomas and Ed Linke, to tame the Tribe tomorrow. Replying in kind, manager Peckinpaugh has designated Belve Bean and Ralph Weingarner, another brace of rooks, to scuffle up the pitching mound. Aside from these children, only grown-ups will appear in action.

Regulars.	AB	H	O	A	Yannigans.	AB	H	O	A
Myer, 2b.	2	1	1	2	Kerr,2b	4	0	3	6
Manush,lf	4	1	1	0	Tvis,ss,3b	4	1	2	3
Goslin,rf	4	1	0	0	Rice,cf	4	0	1	0
Cronin,ss	3	1	0	4	Harris,lf	3	0	0	1
Schulte,cf	2	1	0	0	Boken,3b,ss	3	0	2	2
Kuhel,1b	3	1	17	0	Bolton,c	2	0	5	3
Bluege,3b	3	1	1	5	*Sewell,1b	1	0	5	0
Berg,c	3	0	3	1	Berg,lb	2	0	6	1
Sewell,c	1	0	4	0	Russell,rf	3	0	0	0
Burrows,p	2	0	0	2	Weaver,p	2	0	0	0
Fried'chs,p	1	0	0	2	Whitehill,p	1	1	0	1
					†Schacht	1	0	0	0
Totals	26	8	27	15	Totals	29	2	24	17

*Berg and Sewell shifted positions and teams in sixth inning.
†Batted for Russell in ninth inning.

Score by innings:

Yannigans	0	0	0	0	0	0	1	0	1	—2
Regulars	3	0	2	0	0	0	0	0	x	—5

Runs—Manush, Goslin, Cronin, Schulte, Kuhel, Bolton, Whitehill. Runs batted in—Cronin, Kuhel, Sewell (2), Bluege, Kerr, Travis. Two-base hit—Schulte. Three-base hit—Whitehill. Double plays—Berg to Boken. Travis to Kerr to Sewell. Left on bases—Regulars, 6; Yannigans, 10. First base on balls—Off Burrows, 5; off Weaver, 6; off Friederichs, 5; off Whitehill, 2. Struck out—By Burrows, 3; by Weaver, 3; by Friederichs, 1; by Whitehill, 2. Hits—Off Weaver, 6 in 5 innings, 5 runs; off Burrows, 0 in 6 innings, no runs.

POST MORTEMS . . .

The return of beer will send 1,500 men back to work at the Brunswick-Balke-Collender Co., foremost bowling alley and billiard table manufacturers who also deal in fixtures for hotels, clubs and taverns . . . the Babe gets $52,000 for his magnetism at the turnstiles, not for his ball playing ability . . . brother, can you spare a dime . . . the American League schedule is at hand for release on Wednesday . . . Bob Godwin says he'll beat Maxie Rosenbloom tonight because he's a better ring mechanic than last year when he failed three times . . . those who saw him against Les Kennedy agree that as a fighter he's a pretty good mechanic . . . unless Marty Gallagher accepts his challenge within the next two weeks, Kennedy will pull up stakes here for a campaign around Chicago . . . Jack Harrington, the pitcher who won the pennant for the St. Joes in the Capital City League a few years ago, is now practicing medicine in nearby Maryland . . . Moe Berg reads more newspapers than the rest of the Nats combined . . . legalization of beer does not threaten the passing of the reformed Portner's Brewery at Alexandria as a prize fight arena . . . on account of the State prohibition laws in Virginia.

Al Houghton once played 18 holes in 66 and lost a bet . . . Joey Goodman is slated for a semifinal spot at Madison Square Garden next month . . . with a Canzoneri bout in the offing . . . Biloxi correspondents who were a bit premature in boosting the stock of Cecil Travis and overlooking the talents of Bob Boken forgot, perhaps, that Boken was a star in a class AA league, while Travis, after all, came from the Southern . . . old friends in Chattanooga will greet Billy Smith, road secretary of the Nats . . . Billy is well known in Chattanooga . . . where he used to tend bar . . . it was in Chattanooga last season that a bearded old gent grasped Walter Johnson's hand and told Johnson he saw him pitch 40 years ago . . . the only pitching Johnson did 40 years ago was when he was pitching his rattle over the side of his crib.

3,500 Watch Draw Battle On Mat

Head-on Crash Fails to Stop Coleman and Dusek.

Bout Goes 2 Hours; Grobmier Throws Daviscourt.

By FRANK H. YOUNG.

FOR a few minutes last night at the Auditorium, it looked as though the weekly rassle sketch had been rewritten and the unusual spectacle of a draw with both men knocked out would result. This suspicion was rampant when, after about an hour of wrestling, Ernie Dusek and Abe Colemen, contestants in the feature, crashed head-on on a double flying tackle. Both revived, however, and were very much in action when the whistle sounded indicating that the two-hour time-limit had expired.

To the 3,500 fans present, the two matmen reminded of a baby Austin meeting a Mack truck—that is, when the two were introduced, for Dusek had an advantage in weight, height and reach. But it was not long after the two settled down to serious work that it could be seen that Dusek had no other advantages.

Both Able to Absorb Punishment.

While the drawn battle showed neither the winner, the two certainly demonstrated how much punishment well-trained athletes could absorb, while they also showed that they could dole it out as well as take it. It was a rough, tough, mauling match all the way, with the fans thinking the end was in sight on any number of occasions. Several times one or the other would start what appeared to be the copyrighted Jim Londos finish, but each time they were fooled.

Dusek was much the rougher and was repeatedly warned by Referee Bennie Bortnick but Coleman, too, lost his temper on occasions and gave the fans who like their meat raw plenty of cause for excitement.

In comparison to the feature bout, all of the others on the card were tame. Fred Grobmier tossed Dick Daviscourt with his figure-four scissors in 25 minutes in the semifinal after it looked as though he was in for a licking. Daviscourt was much stronger and managed to work his way under the ropes and thus out of one of Fred's specialized holds but he could not escape the second one.

In other matches, Frank Judson and Joe Cox wrestled to a 30-minute draw, Hans Kampfer threw George Vassell in 17 minutes on a series of crotch holds and body slams and Karl Davis downed Marshall Blackstock on a rocking chair split after 14 minutes of labor.

Frisch Is Signed At Secret Salary

Bradenton, Fla., March 23 (A.P.).—Frank Frisch, infielder and major holdout of the St. Louis Cardinals, signed his 1933 contract late today after a conference with Sam Breadon, president of the club, and Branch Rickey, vice president.

Salary terms of his contract were not revealed. A contract sent to Frisch several weeks ago contained the stipulation that his salary was to be based partly on the Cardinals' gate receipts and his performances in games. Frisch received a flat salary of $18,500 last year.

Three D. C. Teams In College Shoot

Rifle teams of George Washington University, Georgetown University and the University of Maryland will be among thirteen teams which will try for the national and the Middle Atlantic States intercollegiate rifle team championships over the indoor ranges of the United States Naval Academy at Annapolis tomorrow.

Teams entered for the Annapolis meet include the 1932 champion, University of Cincinnati; Navy, 1930 and 1931 champion and holder of the record score for the college championship, 1,382 out of a possible 1,500 points, and the 1928 champion and outstanding civilian college team of 1931, George Washington.

Paths Cross at Garden Tonight

Associated Press Photo.
MAXIE ROSENBLOOM.

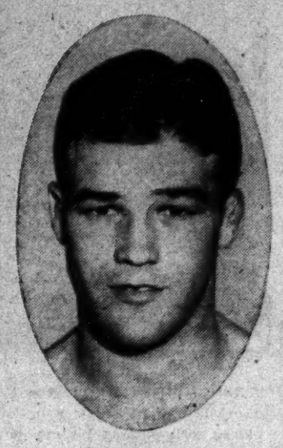

BOB GODWIN.

EX-NATS AID BROWNS TO WIN, 4-0

Hadley, Brown Blank Dodgers; Reynolds Clouts Triple.

WEST PALM BEACH, Fla., March 23 (A.P.).—Lloyd Brown and Irvin (Bumps) Hadley pitched five-hit ball for St. Louis today while the Browns bunched their blows off Van Mungo in the eighth inning and defeated the Brooklyn Dodgers, 4 to 0.

Walter Beck and Mungo gave the Browns only three hits in the first seven innings, but Hadley opened the eighth with a double and four more hits plus a sacrifice and a muff by Siebert scored all the runs. One of the blows was a triple by Carl Reynolds.

	R.	H.	E.
Brooklyn (N.)	000 000 000—0	5	1
St. Louis (A.)	000 000 04x—4	8	1

Beck, Mungo and Lopez, Outen; Brown, Hadley and Ruel.

Fort Myers, Fla., March 23 (U.P.).—The Cincinnati Reds came from behind to score four runs in the fifth and two runs in the seventh inning and defeated the Philadelphia Athletics, 6 to 2, in an exhibition game today. The victory ended the Athletics' four-game winning streak.

The Athletics were off to an early start, scoring two runs in the opening inning, but failed to score thereafter.

	R.	H.	E.
Cincinnati	000 040 200—6	12	1
Philadelphia (A.)	200 000 000—2	11	2

Frazier, Kolp and Hemsley; Walbers, Peterson and Madjeski.

St. Petersburg, Fla., March 23 (U.P.).—Midsummer form was displayed here today in an exhibition game in which the New York Yankees defeated the Boston Braves, 2 to 1. The Yankees tallied their runs in the opning inning.

	R.	H.	E.
Boston (N.)	000 000 001—1	9	2
New York (A.)	200 000 00x—2	6	0

Mangum, Cantwell and Hogan; Ruffing, Van Atta and Dickey.

New Orleans, March 23 (A.P.).—Bill Knickerbocker, of the Cleveland Indians, and Eddie Rose, of New Orleans, each banged out a home run today as the Indians took an erratic exhibition contest from the Pelicans, 12 to 7. Oral Hildebrand pitched the first five innings for the Indians and held the Pelicans scoreless for that period.

	R.	H.	E.
New Orleans (S.A.)	000 002 500—7	11	1
Cleveland (A.)	002 014 50x—12	14	4

Galehouse, Rhodes, Vickers, Haas and Autry, George; Hildebrand, Harder and Spencer, Pytlak.

Winter Haven, Fla., March 23 (A.P.).—Stopping a threatening last-inning rally by their opponents, the Phillies came out on top, 3 to 2, over the Newark Bears today in a long-distance 14-inning struggle.

	R.	H.	E.
N'w'rk (I.N.L.) 000 000 010 010 00—2	13	1	
Phila. (N.) 000 100 000 010 01—3	11	1	

Milner, Ojda and Herschberger; Berly, Liska, Pearce and Todd.

Bradenton, Fla., March 23 (A.P.).—Although the Boston Red Sox outhit the St. Louis Cardinals, the National Leaguers nosed them out of a 2-1 game here today.

	R.	H.	E.
Boston (A.)	000 000 100—1	8	1
St. Louis (N.)	011 000 00x—2	7	0

Rhodes, Welland and Connally, Shea; Walker, Derringer and O'Farrell.

San Francisco, March 23 (A.P.).—The Mission Reds, of the Pacific Coast League, defeated the Chicago Cubs, of the National League, 13 to 10, in a wild game here today. The Missions bombarded Bud Tinning, roly-poly twirler of the Cubs, for five runs in the fourth and six in the fifth. Jurges, Cub shortstop, hit a home run.

	R.	H.	E.
Chicago (N.)	301 200 130—10	12	1
Missions (P.)	001 560 01x—13	15	4

Tinning, Yerkes and Campbell; Taylor, Johnson, Pillette and Fitzpatrick.

Los Angeles, March 23 (A.P.).—Four home runs and some fine spring pitching by Hal Schumacher and Carl Hubbell gave the New York Giants their second consecutive victory over Pittsburgh today, 6 to 3.

	R.	H.	E.
Pittsburgh (N.)	000 003 000—3	9	1
New York (N.)	210 001 04x—8	14	1

Meine, Swift and Finney; Schumacher, Hubbell and Richards.

Santa Cruz, Calif., March 23 (A.P.). Led by Al Simmons, the Chicago White Sox pounded out a 13-8 victory over Seattle's Indians here today.

Simmons, former Philadelphia Athletics ace, garnered four hits in six trips to the plate. One was a long double.

	R.	H.	E.
Chicago (A.)	020 230 240—13	14	3
Seattle (P.)	020 420 000—	8	9	3

Boone, Hevlin and Berry; Pase, Fristas and Cox.

ST. JOSEPH'S A. C. TO START.

All members of the St. Joseph's A. C. baseball team are requested to call Manager Frank Cinotti at Atlantic 4688 before tomorrow. The team will play in the Capital City League again this year.

GRIFFS PRACTICE SUNDAY.

Griffith-Blue Coals unlimited baseball team will stage its initial practice session of the season Sunday at 11 a. m. on the Rosedale Playground field. All players and any new candidates are requested to report.

ST. STEPHEN BEATEN BY MILLERS

S.E. Five Wins, 41-27; J. C. C., Griffs and Olmsted Advance.

FOGGY BOTTOM'S contenders for the unlimited District A. A. U. basket ball championship were soundly thrashed by Southeast Washington's representatives and forthwith relegated to the ranks of the also-rans as Miller Furniture tossers walloped St. Stephen's by a score of 41-27 at Tech High last night.

All of the games in the big tournament sponsored by The Post were decided by rather large scores but action was at a swift pace.

Jewish Community Center's 130-pound representatives gained the semifinal round by virtue of their 42-14 triumph over Penn Tires, while the Clark Griffiths entered the final round in the 100-pound class by drubbing Georgetown Boys Club, 32-13. In the only other game Olmsted Grill moved a notch nearer the 145-pound crown through the medium of a 42-11 victory over the Wilson Flashes.

The Wilson Flashes fought every inch of the way, but were outclassed by their more experienced rivals. They displayed a good performer in Porter at guard. All of the Olmsted regulars had a hand in the scoring, with Danzie leading the parade with 5 field goals and 3 fouls for 13 points. Understein and John had 9 and 8, respectively.

J. C. C. Five Gains Semifinals.

The J. C. C. 130-pounders coasted into the semifinals of their class at the expense of the Penn Tires team. The Center team, led by Silverman and A. Scheinaman, rolled up a 27-to-5 margin at the half and was never in danger, despite the do-or-die play of the Tire boys. Scheinaman accounted for 15 points, to 9 for Silverman and 6 for Jaffe. Wilson, at center, did the best work for the losers, with 3 field goals and a foul for 7 points.

Gershenfelt, at forward, led the Clark Griffiths to the finals of the 100-pound division at the expense of the Georgetown Boys' Club. The game was featured by the tight defensive work of both teams in the first half, which found the Griffs leading, 8 to 5, at intermission. In the last half, the Griffs pulled away. King stood out for the Georgetown team.

Millers surprised by the manner in which they polished off St. Stephen's in the final. Sherman and Harris led the attack that enabled the eventual winners to assume a 20-to-11 lead in the first half. Malone and Chatlin were outstanding for the Saints, but they were powerless to halt the triumphant march of their Southeast rivals.

Penn Tires	G	FG	P	J. C. C.	G	FG	P
S.Kurland,lf	1	0	2	Silverman,lf	1	1	3
Hanard,rf	0	0	0	Jaffee,lf	2	2	6
Bailey,rf	0	0	0	W.Sch'man,rf	0	1	1
Wilson,c	3	1	7	Seidman,c	1	1	3
Nau,lg	0	0	0	A.Sch'man,lg	5	1	13
M.Kurland,lg	1	0	2	Kosowsky,rg	2	0	4
Sil'stein,rg	0	1	1	Amanvel,rg	2	0	4
Melman,rg	1	0	2				
Totals	6	2	14	Totals	18	6	42

Referee—Keppel.

Geo'town	G	FG	P.	Clark Griff.	G	FG	P
Brodfield,lf	1	0	2	Gordon,lf	3	1	7
Sellers,lf	1	0	2	Gersh'felt,rf	7	0	14
Branzell,rf	1	0	2	Bernstein,c	0	0	0
Norris,c	1	0	2	Boyland,c	3	0	6
King,lg	2	1	5	Weinstein,lg	0	0	0
Chlam,rg	1	0	2	Katz,rg	2	1	5
Totals	6	1	13	Totals	15	2	32

Referee—Robbins.

Wilson Fl.	G	FG	P	Olmsted.	G	FG	P
Colbert,lf	1	1	3	Sebastian,lf	3	0	6
Stasulis,rf	0	0	0	Kemp,lf	2	0	4
Beach,c	0	0	0	Understein,rf	4	1	9
Porter,lg	2	1	5	Danzie,c	5	3	13
Etter,lg	0	1	1	Benheim,lg	0	0	0
Bowie,rg	1	0	2	Wills,lg	1	0	2
				John,rg	4	0	8
Totals	4	3	11	Totals	19	4	42

Referee—O. Mitchell.

St. Stephen's	G	FG	P	Miller.	G	FG	P
Chatlin,lf	3	0	6	Raub,lf	2	0	4
Peacock,rf	2	1	5	Sherman,rf	7	0	14
Warders,rf	0	1	1	Reigleman,c	1	2	4
Becker,c	1	0	2	Susrue,lg	3	0	6
Malone,lg	4	1	9	Harris,rg	6	1	13
Gardner,rg	2	0	4				
Totals	12	3	27	Totals	19	3	41

Referee—O. Mitchell.

Four Thrillers Listed In Tourney Tonight

There will be no quiet on the Tech front tonight for firing continues as teams renew their warfare for District A. A. U. basket ball championships. Four games, the usual quota, are listed and, if the system can stand a few thrills, any one of the quartet will supply them.

At 7 o'clock the Bethesda-Chevy Chase and Georgetown A. C. Junior

Continued on Page 12, Column 5.

HATS
Latest Styles for Spring. Real Values at $2.85.
MEYERS MEN'S SHOP
1331 F STREET

Florida Youth Makes Bid For Title

Twice Held Champ to Draw Decisions Last Year.

Bout Looms as Boxing Match; Southerner Outweighed.

By JACK CUDDY.

NEW YORK, March 23 (U.P.). Maxie Rosenbloom, the clouting comedian from New York's Ghetto, and young Bob Godwin, battling Florida cracker, will toss their respective claims to the world's light heavyweight title into Madison Square Garden's ring tomorrow night, and the winner will emerge undisputed champion.

Rosenbloom, who is recognized as title holder in New York State, is a 2-to-1 favorite to annex Godwin's National Boxing Association title. The odds probably will lengthen to 3 to 1 at the ringside because of Maxie's heavy backing.

Slapsie-Maxie is favored because the 15-round route is believed to be to his advantage, because of his showings in three previous bouts with Godwin, and because of the excellent performance he turned in two weeks ago in beating Adolph Heuser, of Germany, European light heavyweight champion.

Rosenbloom Won At Laurel.

In three bouts last year, they fought to draws at Daytona Beach, Fla., Godwin's home town, and at Charlotte, N. C., but in their third brawl at Laurel, Md., Rosenbloom took the 10-round decision.

Despite Rosenbloom's clowning in the ring and his reputation as a member of the Dawn Patrol, he is one of the coolest, craftiest boxers in the game. Moreover, he demonstrated in the Heuser bout that his 28 years have not sapped his stamina or ruggedness. In that bout he took severe punishment in the early rounds, but came from behind to trounce decisively the tiring German champion.

Maxie will have a slight advantage in the weights, scaling about 174 pounds to Godwin's probable 168. No knockout is expected because neither is a lethal puncher. When Godwin started his ring campaign seven years ago, he was a hard hitter, but two broken hands since then forced him to rely more on boxing skill than slugging.

Godwin's First Defense Of "Title."

It will be Godwin's first defense of the N. B. A. title which he won from Joe Knight, of Georgia, at West Palm Beach on March 1. It will be Maxie's sixth defense of the New York State title.

Like W. L. ("Young") Stribling, whom he has displaced in the affections of Dixie boxing fans, Godwin first gained prominence by beating ancient Mike McTigue when he was only 17. Like Stribling, he is managed by his father, and his mother is always present at the ringside.

On his way to the title, Godwin beat such men as Donald ("Reds") Barry, Battling Bozo, Tony Cancella, Doc Conrad and Sam Weiss.

In the eight-round semifinal, Billy Jones, Philadelphia middleweight, tackles Tony Shucco, of Boston.

Departmental Fives Open Play-Off Series

The play-off series for the championship of the Departmental Basket Ball League will open tonight at the Central Y. M. C. A. Two games are scheduled. Reconstruction Finance Corporation meets Post Exchange at 7:30 o'clock, while Interstate Commerce Commission and Patent Office tangle an hour later. Teams involved either won the title in their respective division or finished second. A dance will follow the games.

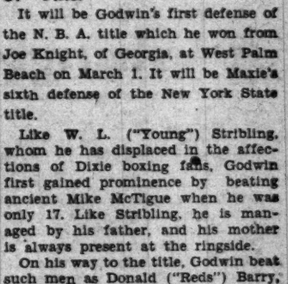

The Last Word in
COMFORT
—combined with present-day styles for the discriminating shoe purchaser—constructed to make walking easy and a pleasure.
56 styles to suit your clothes, 130 sizes to Fit Your Feet!
"No foot too hard to fit"
BOYCE & LEWIS
Custom Fitting Shoes
439-441 7th St. N.W.

TROPICAL PARK FEATURE SECOND IN ROW FOR BOSCOBEL

Kick at Post Does Mare No Harm

Starboard Light Is Second, 4 Lengths in Rear.

TROPICAL PARK, Fla., March 23 (A.P.).—J. E. Smallman's consistent mare, Boscobel, was kicked on the flank by Clean Play while at the post for the featured Tamiami Claiming Purse here this afternoon, but the impolite treatment seemed only to make the daughter of Sir Greysteel run all the faster. She led her field home with four lengths to spare for her second straight at this course and her backers received 8 to 1.

It was another score for invaders from Havana. Starboard Light, also a recent arrival from Cuba, garnered the place position by a half length from Clean Play. Boscobel ran the 1 mile in 1:38 flat. Well ridden by the promising apprentice lad Joe McCleary, Boscobel performed as if much the best. She was restrained off the pace until leaving the far turn while Brown Wisdom and Busted showed the way.

Boscobel Responds to Urging.

When asked to run, Boscobel easily forged to the front and never was menaced, although Starboard Light closed fast through the stretch. Clean Play ran an improved race to be third.

Jim Macaw upset calculations of the form players when he rang up a nose victory in the first event to pay an even $40. Judge Primrose saved the place by a head from Calgary Kay. Judge Primrose and Memories Dear cut out the running, but Jim Macaw came up with a rush entering the stretch. Memories Dear was bumped wide and dropped out of serious contention. Calgary Kay had a rough trip, but closed steadily when clear. Jim Macaw did not catch Judge Primrose until the last stride.

Dr. Norcross Reelected President at Argyle

Dr. Alfred C. Norcross was reelected president of the Argyle Country Club at a meeting of the board of governors yesterday. Percy W. LeDuc was elected first vice president; Charles W. Gable, secretary-treasurer, and Raymond Gable, assistant secretary-treasurer.

The following committee chairmen were named: Wilbur A. Taylor, golf; P. W. LeDuc, greens; William P. Stell, house; Charles L. Gable, membership; Raymond Gable, tennis, and Wilbur Taylor, dance.

Hitting the Headpin

Engineers outscored their opponents in the Killowatts League at Convention Hall, turning in a 569 game and 1,643 set. Jackson's 140 and Kraus' 349 were high.

Deavers carted away all the prizes in the Daylight League at Convention Hall when he massaged the lumber for a 135 game and 359 set. Master Printers had a 534 game and 1,577 set.

Morton's lived up to its name at Convention Hall in the Nation Wide League and swamped the opposition with a 1,429 set, including a 493 game. Baxter's 124 game and 320 set were high.

Michigan retained its position at the top of the Intercollegiate Alumni League by winning all three from Lehigh. Phil King, of Princeton and Ed Duffies, of Cornell, tied for the game honors at 138, but King bagged the set award with his 359. Cornell's 564 and Princeton's 1,594 accounted for the team laurels.

Eva Leiberman stole the show in the Ladies Federal League at Arcadia, unbalancing 137 pins for high game and 372 for the third highest set of the season. Labor took three from Internal Revenue No. 2 and in doing so rolled a 533 game and 1,522 set.

The leading Collegian quintet smashed the all-time set record in the Prince Georges County Men's League at Mount Rainier last night with a score of 1,815. Not the least conspicuous of the scores was Naylor's 407 set and 139 game.

TROPICAL PARK RESULTS.

(Associated Press.)

FIRST—Five and one-half furlongs; purse, $500; claiming; for 3-year-olds and upward.
Jim Macaw, 103 (J. McCleary) 40.00 16.10 8.00
Judge Primrose, 114 (G. South) 7.60 5.30
Calgary Kay, 114 (W Obert) 5.40
Memories Dear, Morush, *Indian Legend, Don't Blush, Please, *Mynah, Chiltenny, *Opossum and Indiantown also ran. Time, 1:06 2-5. *Field.

SECOND—Four furlongs; purse, $500; for maiden 2-year-olds.
Betty Wee, 116 (S. Renick) 11.10 5.20 3.50
Erebus, 116 (J. Bejshak) 4.20 2.80
Fire Neck, 116 (C. Corbett) 3.10
Topple, *Breezing On, Dozeless, *Agasun, *Hoosiers Pride, Cuirassier, Yankee Waters, Moral Miss and If Ida also ran. Time, 0:47 3-5.

THIRD RACE—Five and one-half furlongs; purse, $500; claiming; for 3-year-olds and upward
Flying Sailor, 110 (H. Richards) 3.30 3.10 2.30
Black Board, 111 (H Louman) 28.90 9.20
Oriley, 103 (J. McCleary) 3.20
*Premeditate, Principio, Gritford, Salut D'Amour, Chief Almgren, *Shasta Lover, Craigco, Polyfon and *Rosevolt also ran. Time, 1:05 4-5. *Field.

FOURTH—One mile; purse, $600; claiming; for 4-year-olds and upward.
Boscobel, 100 (J. McCleary) 8.00 4.50 3.30
Starboard Light, 113 (E. Himes) 5.10 5.70
Clean Play, 112 (S. Renick) 6.70
Garlic, Brown Wisdom, Busted, Barcelona Pet and Brass Monkey also ran. Time, 1:38.

FIFTH—One mile; purse, $600; claiming; for 4-year-olds and upward.
Votan, 107 (J. Westrope) 5.10 3.20 2.60
Honey Locust, 97 (G. Miller) 16.80 8.10
Black Mock, 112 (G. Rose) 3.20
Peace Lady, Don Romiro, Matadi, Englewood, Simple Singer and Chu Chu also ran. Time, 1:38 4-5.

SIXTH—One and one-eighth miles; purse, $500; for 4-year-olds and upward; claiming.
Ruane, 106 (J. Westrope) 5.90 3.40 3.20
*Pretty Penny, 106 (G. South) 32.50 9.80
Lucky Carter, 106 (J. Stout) 4.10
*Flag Porter, Gabbo, Lady Dean, Dark Abbot, Torealons, *Eveline F. Dunrock, Donie, Nuckols Boy also ran. Time, 1:52 3-5. *Field.

SEVENTH—One and one-sixteenth miles; purse, $500; for 3-year-olds; claiming.
Lonesome Pine, 101 (J. Westrope) 8.40 4.60 3.20
Energetic Boy, 112 (A. Robertson) 4.00 3.40
Dodiodo, 104 (J. McCleary) 3.10
Unsettled, Bichloride, Whangdoodle, Bun D. Spot Pot, Via Appia also ran. Time, 1:46 1-5.

LOANS
HORNING
South Washington, Va.
Diamonds—Watches—Jewelry
Unredeemed Pledges For Sale
Take All Buses 11th St. and Pa. Ave.

Action Marks District Water Polo Championship

Post Staff Photo.

A threat of the Washington Canoe Club to score was balked by the Shoreham Team as pictured above last night at the Shoreham pool during the District A. A. U. tournament, with a Shoreham player seen putting his opponent out of the play with a strangle hold. The Canoe Club won the game, 9 to 7.

AT THE POST

with Bill Bennings

DEAR AL: TROPICAL PARK, MARCH 23.

Business picked up from a Bennings angle today. In place of the two-a-day complex that has followed me of late, I came through with three today, including Betty Wee, Flying Sailor and Ruane. Boscobel and Starboard Light ran one two in the feature and I had them two one. And Honey Locust, one that I have warned you about on several occasions, finally awoke to run second at a $16.80 mutuel. I sent Mike to the movies tonight and tackled the books with a vengeance. It is with a feeling of confidence that I pass these along.

BILL.

FIRST RACE—HEY THERE, sharing top weight of 116 pounds, should have little trouble collecting a set of brackets in this field. I have heard that TREMENDOUS is working well and awaiting a cheap field. This may be it. FULL DRESS looks like the show proposition.

SECOND RACE—LADOGAN did some fancy running for me the other day, and off that effort I'm going to give this one a chance to sail home ahead of these juvenile maidens. JUSTA HYMAN has shown speed on occasion and may make himself troublesome here. ALTENA for the show end.

THIRD RACE—WAYWARD LAD looks as solid as anything listed in this sprint, and I expect to see him hotfoot home in front. NOAH'S PRIDE is far down the list and may have a say in the final award if in action. GOLDEN EFFORT for the remainder of the purse.

FOURTH RACE—VON SION appears capable of shouldering 118 pounds and taking this group in camp. May break on top from that No. 1 post and never be headed. GOLDEN FATE gets in light and will be right there if the top one makes any mistakes. DORSAYS is in good form and should get in the money picture.

FIFTH RACE—MERIDIAN QUEEN came through with a smashing second the other day after I warned you that this miss was only fooling. Looks like they might go on to win with her tomorrow. SOLACE is always dangerous. LAURA GAL showed speed last out and has a chance to take it all.

SIXTH RACE—IMPEACH and MISS CORRINE will battle it out for the chief dough here or I'll be sadly mistaken—and I have been before. LOYAL LOUIE, recent winner, is the sleeper. Tab accordingly.

SEVENTH RACE—There is no doubt about the cheapness of GRACIAS. I was told that this one was going to get out of the maiden ranks in Florida. I tired of waiting and they shot, only to take the place. May be different tomorrow. DARKLING and TEMPLE DANCER for the rest.

New Pro to Operate Woodmont Golf Shop

Tom Hudgins, of Richmond, Va., yesterday was appointed professional of the Woodmont Country Club by Morris Simon, chairman of the golf committee, and thereby takes over direct operation of the golf shop which recently had been operated by a local radio concern, under a concession plan, with Hudgins in charge.

Since the discontinuance of Arthur B. Thorn as professional, a number of local pros have indicated their disapproval of the plan of operation, according to Mr. Simon, who stated that the radio concern requested the club to relieve it of the suggested plan in an "effort to obviate these objections and the unpleasantness caused thereby."

FAIR GROUNDS RESULTS.

(Associated Press.)

FIRST—Four furlongs; purse, $400; claiming; maiden 2-year-old colts and geldings.
Albane, 110 (Burley) 75.40 39.20 8.20
Golden Knight, 110 (Tilden) 35.40 13.40
Resubmission, 110 (Dubois) 2.80
*San Gaff, Copain, Morair, *Araline, Little Patriot, General Parth, I Prevail, Prince Star also ran. Time, 0:49 3-5. *Field.

SECOND—Six furlongs; purse, $400; claiming; 4-year-olds and upward; fillies and mares.
The Fr. Rose, 113 (A'son) 12.00 5.00 4.40
Head First, 110 (Neel) 11.80 7.20
Light Nun, 105 (Dupuy) 4.00
*Facsimile, Boyish Bob, *Highland Fling, Delma Dunn, Booby Bird, Plucky Girl, La Belotte, *Clela, Loys Ormont also ran. Time, 1:14 1-5. *Field.

THIRD—Six furlongs; purse, $400; claiming; 4-year-olds and upward.
Fiddler, 114 (And'son) 10.80 5.60 5.00
Little Marcelle, 104 (Hendricks) 7.80 4.80
Blighter, 105 (Cantrell) 15.00
Little Nap, Halliard, Dr. Syntax, Toltec, Abe Furst, Round Up, Our Grief also ran. Time, 1:13 3-5.

FOURTH—Six furlongs; purse, $400; claiming; 3-year-olds.
Muslet, 112 (Meyer) 4.80 3.00 3.20
Sunny Sideup, 104 (Kacala) 5.20 3.60
Miss Careful, 115 (Anderson) 3.40
The Spy, Modesto, Archwood also ran. Time, 1:43 2-5.

FIFTH—One mile; purse, $400; handicap; for 3-year-olds and upward.
Jimmy Sutro, 110 (Grecco) 11.20 3.60 3.00
War Plane, 114 (Kacala) 3.20 2.40
El Puma, 103 (Arcaro) 2.20
Frumper, Zenka, Barry also ran. Time, 1:41.

SIXTH—One and one-sixteenth miles; purse, $400; claiming; for 3-year-olds.
Princess Peri, 106 (Ruder) 14.40 8.20 3.20
Chat Eagle, 113 (Dickson) 10.60 4.00
Sweeprush, 115 (Beck) 3.00
Dreamy Belle, Shady Girl, Go Fetch, *Ulmer, Grimace, Aileen C., *Maechute, Catino also ran. Time, 1:48 3-5. *Field.

SEVENTH—One and one-sixteenth miles; purse, $400; claiming; for 3-year-olds.
Dunair, 116 (Arnold) 5.30 6.20 4.00
North Shadow, 102 (Dickson) 9.60 5.00
Sand Boot, 113 (Beck) 5.20
Renounce, Bloki, Hopulikit, Le Ministre, O'Connell, Joe Macaw, Mast Lady also ran. Time, 1:49 2-5.

EIGHTH—One and one-eighth miles; purse, $400; claiming; for 4-year-olds and upward; colts, horses and geldings.
Mekachee, 109 (Beck) 5.80 3.60 3.00
Kelso, 109 (Dupuy) 3.80 4.60
Foreign Relations, 114 (Arcaro) 5.80
Hal Riley, Playbill, Francock, *Bounder, Kenashaw, *Mintmagi, Herb Ashby, Riff Raff also ran. Time, 1:56. *Field.

Orcutt, Hill Advance In Pinehurst Tourney

Pinehurst, N. C., March 23 (A.P.).

Four experienced tournament golfers today won the right to renew rivalries on the links by advancing to the semifinals of the North and South open tournament for women.

Miss Maureen Orcutt, of Englewood, N. J., the defending champion, and Miss Edith Quier, of Reading, Pa., who have clashed five times in their careers, will meet again tomorrow. Miss Quier has won once.

Miss Orcutt advanced today with a 3-to-1 victory over Miss Helen Waring, of Pinehurst. Mrs. Hill turned back Miss Deborah Verry, of Worcester, Mass., 6 and 4. Miss Quier beat Miss Betty Abernathy, of Pittsburgh, 3 and 2, and Miss Wall conquered Mrs. T. E. Weiderseim, of Philadelphia, 3 and 1.

TROPICAL PARK ENTRIES.

FIRST RACE—Five and one-half furlongs; purse, $500; claiming; for 3-year-olds and upward.

1	†R. K. Girl	104	10	Tricycle	116
2	Starry	103	11	Hey There	116
3	Tetrachal	116	12	Romac	108
4	Tremendous	103	13	Zombro	108
5	†Charlie Girl	104	14	*Mrs. Let	98
6	Full Dress	116	15	Play Furious	116
7	Biota	103	16	Black Watch	116
8	Falsehood	103	17	*Sunny World	111
9	Screen Idol	103	18	Highest Point	116

SECOND RACE—Four furlongs; purse, $500; claiming; for 2-year-olds.

1	Justa Hymn	110	10	Donna Lascari	107
2	L. Kenneally	107	11	Ladogan	118
3	Little Joyce	107	12	Wise Mollie	107
4	Sun Dora	107	13	Lulabay	105
5	Forceful	114	14	Superior B'ee	115
6	Hunter Lyon	110	15	Belles Last	107
7	Appear	115	16	Peace Treaty	107
8	Altena	107	17	†Ever There	103
9	Jean Via	107	18	Aquatis	110

THIRD RACE—Five and one-half furlongs; purse, $500; claiming; for 3-year-olds and upward.

1	*Victorious	98	10	Just Fun	108
2	†Burn. Beauty	96	11	Cane Heart	116
3	Golden Effort	103	12	Tiny Wrack	113
4	*Lady Sweet	106	13	Red Run	108
5	Mint Drift	103	14	Wayward Lad	108
6	High Comp'ion	98	15	Lord Dean	116
7	Sue Terry	103	16	Grantor	116
8	Fairly Wild	108	17	Scot. Beauty	111
9	Le Flore	116	18	†Noah's Pride	109

FOURTH RACE—Five and one-half furlongs; purse, $600; claiming; the Flagler; for 3-year-olds.

1	Von Sion	118	5	Liqueur	102
2	Kate	101	6	*Golden Fate	105
3	Harky	110	7	Bedight	110
4	Dorsays	106			

FIFTH RACE—One mile; purse, $600; claiming; the Red River; for 4-year-olds and upward.

1	*Twist. Thread	105	6	Solace	115
2	Comstockery	115	7	*Phan. Rock	110
3	Opossum	115	8	Madelon	105
4	Merid. Queen	105	9	Bran. Prince	115
5	†Peace Lady	103	10	Laura Gal	100

SIXTH RACE—One mile; purse, $600; claiming; for 4-year-olds and upward.

1	†Surtees	98	6	Corbeau	110
2	Gold Sweeper	115	7	†Impeach	108
3	Wayden	110	8	Redivius	105
4	†Miss Corinne	98	9	†Loyal Louie	110
5	Haramzada	115	10	Oslo	105

SEVENTH RACE—One and one-sixteenth miles; purse, $500; claiming; for 3-year-olds and upward.

1	Flying D's	109	7	Flyat	109
2	Brown Sinner	113	8	†Temp. Dancer	97
3	Darkling	104	9	Pure Pact	109
4	Polisher	109	10	Gracias	109
5	Khaymir	109	11	*Vespucci	104
6	†Nutriment	97			

CAPITAL CITY JRS. START MAY 21

Age Limit Retained; Midgets to Meet Next Week.

JUNIOR baseball teams will inaugurate their quest for the Capital City League pennant, tantamount to the city championship, Sunday, May 21, they decided at last night's meeting held at the District Building. The open date was selected because of its nearness to the close of the high school season and will enable many schoolboy players to play in the first game. By startnig on this date the league also will have fifteen playing days for the regular campaign, thus insuring the completion of the championship series before football takes over the stage.

Other items of major importance were disposed of last night. It was agreed to abide by the age limit in force last year permitting any boy not attaining his nineteenth year before midnight, June 1, to play in the junior division.

Franchise fees, drawing up of a schedule, and other such matters were tabled until April 18 when the teams will meet again. It is impossible to map a schedule until all franchises have been awarded, and the cost of franchises hinges on the number of teams entered. However, league officials and members of the District of Columbia Umpires' Association are working on a plan whereby the cost will be considerably below that of last season.

The league is still open to any teams desiring to join. It will be sponsored by The Post and Municipal Playground Department. Teams seeking franchises may obtain the necessary information at the sports department of The Post or at room 313, District Building.

The meeting of the midget and insect teams scheduled tonight has been postponed until next week. The date will be announced in the Sunday edition of The Post.

Central Lacrosse Team Makes Debut

Central High School's recently organized lacrosse team receives its baptism under fire today at the Mount Washington Club, Baltimore, where the Boys Latin School eleven will induct the local lads in the mysteries of the ancient Indian sport.

Reds Woods, former Naval Academy star, who is coaching Central, will take the following players to Baltimore for the game: Kim Wessels, captain; Bob Smith, Ralph Peake, Fred Church, Jim Brown, Carl Cook, Bert Swift, Harold Lindsey, Charlie and Ed Wilson, Charlie Evans, Dave Porterfield, Ted Linton, Dick Johnson, Bill Meushaw, Joe Gifford and Dick Wells.

Brain Injury Feared For Jockey Humphries

Agua Caliente, Mexico, March 23 (A.P.).—Lee Humphries, 17-year-old apprentice jockey and leading rider at the track, was injured seriously and Johnny Hescott, another jockey, sustained a broken shoulder today when Handsome Belle, a 4-year-old filly, dropped dead in the fifth race and Westire, Humphries' mount, fell over the body.

At the track's emergency hospital physicians reported Humphries apparently was suffering from concussion of the brain. He was rushed to San Diego for treatment.

Handsome Belle, ridden by Hescott, was near the lead in the 6-furlong race and the nine-horse field was closely bunched when she dropped. Westire was running directly behind the filly. Humphries was thrown hard, but his mount was uninjured.

Lamp Black won the race, with Koji second and Sakura third.

THE POST'S CONSENSUS AT TROPICAL PARK

The following consensus has been compiled by The Post from the selections of the leading handicappers of the turf. The figures show how the selections were rated.

CONSENSUS OF LEADING HANDICAPPERS

First Race.	Second Race.	Third Race.	Fourth Race.	Fifth Race.	Sixth Race.	Seventh Race.
Hey There (40)	Ladogan (25)	Noah's Pride (21)	Von Sion (34)	Laura Gal (24)	Impeach (31)	Darkling (26)
Tetrarchal (9)	Wise Mollie (23)	Golden Effort (18)	Golden Fate (28)	Solace (21)	Miss Corrine (20)	Polisher (22)
Black Watch (7)	Forceful (9)	Wayward L. (13)	Dorsays (9)	Meridian Q'n(21)	Wayden (10)	Temp. Dancer(13)

BENNINGS, WASHINGTON POST

Hey There	Ladogan	Wayward Lad	Von Sion	Meridian Queen	Impeach	Gracias
Tremendous	Justa Hyman	Noah's Pride	Golden Fate	Solace	Miss Corrine	Darkling
Full Dress	Altena	Golden Effort	Dorsays	Laura Gal	Loyal Louie	Temple Dancer

LOUISVILLE TIMES, ASSOCIATED PRESS

Hey There	Ladogan	Noah's Pride	Von Sion	Solace	Impeach	Polisher
Full Dress	Forceful	Golden Effort	Golden Fate	Meridian Queen	Loyal Louie	Darkling
Black Watch	Altena	Wayward Lad	Bedight	Comstockery	Wayden	Temple Dancer

Fine Baseball Talent at Eastern

Looms as Favorite Despite Pessimism of Coach Guyon.

NEVER in his life did Chuck Guyon roly-poly Eastern High School coach, predict a winning team. He preferred to say, "Well, we'll do our best," and about two minutes later his team would walk out on the field, or floor, whichever, the case happened to be, and maul daylights out of the opposition.

Chuck never got into the habit of viewing his boys' championship hopes through rose-colored glasses, but it is a matter of record they captured their share, and more, of titles in competition.

Nineteen thirty - three hasn't changed Guyon much—just aded another ounce or so to his girth and a couple of ounces to his plentiful store of wisdom, but he still refuses to concede Eastern's baseball team more than an outside chance of winning the interhigh championship.

He may be right, but a glance over the material available around Lincoln Park dispels any thoughts that Eastern is a rank outsider. It's the favorite, and you can wager a couple of steins of 3.2 per cent lager that the boys will be close to the top, if not at the head of the class, when school closes in June.

A couple of positions on the team need strengthening, but there are enough veterans on hand to give it a firm foundation, and if the underpinning is in good condition the superstructure can be satisfactorily patched up.

Boasts Three Sterling Fly-Hawks.

Eddie Fitzpatrick, Tommy Nolan and Reds Miller give Eastern the strongest outfield in high school circles. They are good-sized lads and natural ball players. Fitzpatrick and Miller are fence busters par excellence. Eddie topped the school series in home-run clouting last season. While Nolan's hits haven't been known to smash any longitude records, they drop safely more frequently, and every hit helps.

Guyon has Harry Bassin, Joe Mills and Dicky Fitzgerald as a nucleus for the infield. Carl Mills is available for the catching assignment. All are better than average batters, with the exception of Fitzgerald, who draws too many passes to accumulate very many extra-base hits.

Cecil Hale and Franny Cleary head the list of candidates for regular mound assignments, but both toss them in orthodox fashion, and Guyon wants a southpaw to help out. He has discovered that high school boys usually are a bit shy when facing a left-hander.

GRIFFITHS, CLOVERS IN A. A. U. FEATURE

Continued from Page 11.

girls teams clash on the north court with the right to meet the Bennings girls for the championship at stake, and at the same hour on the south court Mount Rainier tackles the Christ Child tossers in the quarterfinal round of the 130-pound class.

A pair of attractions that would stand out in any group of games are scheduled in the unlimited division. Fort Washington plays U. S. Bureau of Investigation at 8 o'clock in the first of these, with Lazzeri's Clovers and Griffith-Consumers concluding the evening's business an hour later.

The soldiers from down the river defeated the Mercury A. C. in a thrilling first round battle to remain in the running and are prepared to further their titular aspirations at the expense of Ty Rauber's sleuths tonight. The winner will meet Delaware and Hudson in the quarterfinals.

Though the odds are slightly in the Griffs' favor, Manager Bob Lyles' courtmen are not considered overwhelming favorites in their battle with the Clovers. Mr. Lazzeri's representatives toppled Mount Vernon in their series debut, and a game with United Typewriter Grays in the quarterfinal round awaits them if they hurdle this Griffith barrier tonight.

AGUA CALIENTE ENTRIES.

(Associated Press.)

FIRST RACE—Four furlongs; purse, $400; claiming; for 2-year-olds.

1	Nalo	106	8	Polly Cee	109
2	Nelbane	100	9	*Pantages Jr.	103
3	Molanchia	108	10	Chica	114
4	Cofaro	114	11	Nagatha	117
5	*Enlo	103	12	*Lolly D.	108
6	*Garnet B.	100	13	Prevue	105
7	Early Star	111			

SECOND RACE—Six furlongs; purse, $400; claiming; for 3-year-olds and upward.

1	Petite Noyes	106	10	Birdie-Wrack	106
2	Greylock	118	11	Bill Henry	106
3	Asgo	118	12	Missive	114
4	Dutch Boy	106	13	By Wire	114
5	Jugband	111	14	Black Hair	118
6	Ah Deshah	111	15	Calif. Beauty	106
7	Don Jr.	106	16	Beowulf	106
8	Ritter	118	17	Blue Middy	118
9	Boottop	113	18	Bob Blackb'n	114

THIRD RACE—Five and one-half furlongs; purse, $400; claiming; for 4-year-olds and upward.

1	Perrichon	106	10	Escoba Prize	106
2	Hel. Virginia	101	11	*Briz o' Peace	104
3	*Ono	101	12	*King Caress	105
4	*Flying Ace	104	13	Perry Brite	114
5	*Bowcroft	105	14	*Hit T. Deck	106
6	*Beth Hogan	103	15	Golden Colns	110
7	*The L. Trail	101	16	Favorit II	106
8	*Kawirt	101	17	El Cajon	109
9	*Fair Heather	101	18	*Princ. Cruta	104

FOURTH RACE—One mile and 20 yards; purse, $400; claiming; for 3-year-olds.

1	War Over	115	6	Emery	116
2	Lower Ten	110	7	Safeway	109
3	Volquary	118	8	Jesso	110
4	Prom Girl	113	9	Plenty French	110
5	Plain Clothes	115			

FIFTH RACE—One mile and 20 yards; purse, $500; claiming; for 4-year-olds and upward.

1	*Olga	99	9	*Blind Luck	113
2	Dinard	111	10	*Sure Mills	98
3	*The Whip	109	11	Parawick	109
4	*Nacho	113	12	*Roy. Carlaris	101
5	*Bud Broom	103	13	*Bay Leaf	103
6	*Ultim. Vote	104	14	*Heads Up	107
7	*Brt. Outlook	107	15	*Beaver Boy	101
8	*Libbie Jean	105	16	*Brn. Thistle	104

SIXTH RACE—One mile and 70 yards; purse, $500; claiming; for 3-year-olds and upward.

1	Playbird	113	10	Congo II	112
2	Rufe McClain	112	11	Pair Allan	112
3	Nugent	112	12	Time Shot	112
4	*Lady Diskin	97	13	Miss Myrtha	113
5	Salz	118	14	Ador. Cargo	107
6	Nellie Basil	107	15	Veruzza	103
7	Harshaw	112	16	Judge Austin	112
8	Hec	112	17	Valley Sun	110
9	Privately	112	18	Plum Shot	103

SEVENTH RACE—One mile and 70 yards; purse, $400; claiming; for 3-year-olds and upward.

1	Rosie Cora	107	10	El Monte	112
2	Moryoung	107	11	Diodoro	112
3	Accordance	113	12	Rufle	107
4	Dude Rancher	112	13	Chenenceau	107
5	Burkdale	112	14	Argon	107
6	Highway	113	15	Cordon Bleu	118
7	Miriam R.	107	16	Benda	107
8	La Florelle	107	17	Buster H.	112
9	Bonnie Betty	107	18	Antha S.	107

EIGHTH RACE—One and one-sixteenth miles; purse, $400; claiming; for 3-year-olds and upward.

1	Graceland	111	10	Mar'la Agnes	105
2	Brillante	106	11	Golden Sweep	113
3	*Frank D.	108	12	*Quick Return	111
4	*Sun Thrills	108	13	*Sweep Past	106
5	*Mary Bane	103	14	*Casanda	106
6	*Wee Drop	111	15	*Sycamore	108
7	*Sam Gilmore	111	16	Breakaway	108
8	*Lark Ray	106	17	*Vayage	111
9	Triessie	111	18	*Old Tuck	111

*Apprentice allowance claimed.

Schulte Sees Better Deeds With Change of Scenery

Ballyhoo as Costly Rookie Did Game No Good in St. Louis.

Special to The Washington Post.

BILOXI, Miss., March 23.—Of the half a dozen or so new ball players who will go through their motions out on Georgia avenue, beginning April 12, the massive figure of big Fred Schulte is liable to steal the show. If Schulte plays the kind of baseball he's capable of this season, you can expect to hear any number of District fans say, very vacantly, "Who?" when somebody asks them whatever became of Sammy West.

The big Dutchman has the makings of a truly great player, and a colorful figure. He's had a strange career in baseball. He's only 28. Three years ago he was a self-admitted failure. Today he sees new light, new fields to conquer, something to work for.

Few players have ever come to the majors with more of a fanfare of front-office ballyhooey than Fred. The Browns paid $75,000 for him, plus three players, after he batted .347 for Milwaukee in 1926. Fred's pace before that had been sensational. He was a sandlot pitcher in 1924 when Waterloo picked him up. He batted .368 for them. They promptly sold him to Milwaukee for $1,500. Milwaukee took his toe plate away from him and sent him to center field in 1925. The Browns got him at the end of the next season.

Read His Praises In Papers.

Fred, who is like that, read how good he was in the papers and believed it so wholeheartedly that he managed to bat a respectable .317 his first season with the Browns. The fanfare increased in volume. He read where he was a swell fielder, another Speaker, and he was just about to believe that when he did something that suddenly knocked all the illusions out of him and revealed to himself that he was nothing but a big rookie, with a lot to learn. He ran into a cement wall, chasing a fly, and knocked himself unconscious for ten hours.

That was his first doubt. He began to get them about his batting also. He dropped to .286 in 1928. In the outfield he ran into Heinie Manush and besides hurting Heinie badly he broke his own jaw and knocked out too many of his teeth. From that day, in 1929, it might be said that he didn't play a natural game. The fanfare kept hitting his ears and eyes. Nobody seemed to understand that he was just a rookie, prematurely tossed into hot competition. Everything he did on the field became strained. He pressed, and pressing is as bad in baseball as it is in golf. He tried to live up to his $75,000 price tag, and it was too much.

St. Louis felt they had lost money on him, and that slowed him up even more. Schulte is the kind of fellow who would work for no salary if you'd promise to pay him off in backslaps, encouraging words and an understanding spirit. That's what he's getting down here, and a good salary besides. Walter Stewart, who has known him since he came up from the minors with a halo around his head, says he has never seen the big boy work like he has down here in Biloxi.

Schulte feels that now he can begin to play ball. He feels that the Washington fans don't know him from Aunt Hattie; that he has no reputation to live up to, that any thing good he does in Washington will be looked upon as a surprise, whereas in St. Louis it was expected of him.

FRED SCHULTE.

STANSBURY NINE MEETS.

Members of the Stansbury A. C., which will sponsor a team in the junior division of the Capital City League, will gather for their weekly meeting tonight at 8 o'clock at 2124 Minnesota avenue southeast. The team will practice tomorrow and Sunday at 1:30 o'clock on the Fairlawn diamond. Manager Crittenden is booking practice games at Lincoln 3778.

"Y" FENCERS MATCHED.

Washington Y. M. C. A. fencers will be host to Baltimore "Y" swordsmen in a match tonight at 8:30 o'clock at the District team's headquarters.

SARANACS STOP GRAYS.

Saranacs.	G	FG	P	Unit. Type.	G	FG	P
Smith,lf	6	1	13	Johnson,lf	1	0	2
Everett,lf	0	0	0	Weber,rf	2	4	8
Hudson,rf	3	0	6	Phillips,c	2	1	5
Dougherty,rf	1	0	2	Aman,c	0	0	0
Moulton,c	4	0	8	Hunt,lg	1	0	2
Rice,c	1	1	3	Timmons,rg	1	0	2
Scanlon,lg	2	0	4				
L.Askin,rg	1	0	2	Totals	7	5	19
G.Askin,rg	0	0	0				
Totals	18	2	38				

Referee—Jones.

AGUA CALIENTE RESULTS.

(Associated Press.)

FIRST—Four furlongs; purse, $400; for maiden 2-year-old colts and geldings.
Crystal Flyer, 116 (S. O'Donnell) 7.40 2.80 2.20
San Ramon, 116 (A. Pendergrass) 2.20 2.20
†Speedy George, 116 (N. Richardson) 2.20
Little Heel, Hey Kelly, *Ashmont, Wichita City, †George Holiday, Ridgewood and *Pickard also ran. Time, 0:48 3-5. *Entry. †Entry.

SECOND—Six furlongs; purse, $400; claiming; for 3-year-olds.
Black Minnie, 103 (L. Bernius) 3.80 2.40 2.20
Flyfast, 101 (L. Humphries) 2.60 2.60
Ramsay Mac, 102 (F. Springer) 4.20
Wanda D., Orrin, Irish Peer, Deep Beach, Genevieve M., *Dawn Breeze, Dimock, *John P. Mills and *Anzonetta also ran. Time, 1:13 2-5. *Field.

THIRD—Six furlongs (chute); purse, $400; claiming; for 3-year-olds.
Patricia Grey, 104 (S. Vail) 4.60 4.00 2.60
Miss Timidity, 101 (L. Bernius) 8.40 6.80
Durb, 97 (H. Simmons) 2.80
*Lanty Boy, Scutari, Aspador, *Easter Luck, Lemme Doit, Principality, Southern Charm and Remie also ran. Time, 1:13 2-5. *Field.

FOURTH—Four furlongs; purse, $400; allowances; for 2-year-olds.
Beckoned, 110 (J. Longdon) 8.40 5.20 3.40
Pompohone, 113 (G. Smith) 6.60 4.20
*Cursor, 110 (M. Knight) 2.40
*Drole Polly, Gold Clasp, Gene D. and Swift Return also ran. Time, 0:47 3-5. *T. C. Worden entry.

FIFTH—Six furlongs (chute); purse, $400; for 4-year-olds and upward.
Lamp Black, 112 (Wright) 5.00 3.60 2.80
Koji, 112 (Longden) 6.80 5.60
Sakura, 99 (Stoddard) 15.60
Bellarion, Handsome Belle, Westire, Ima Dreamer, Anthony Wayne, Knight's Cap also ran. Time, 1:12 4-5.

SIXTH—One mile and 70 yards; purse, $400; claiming; for 3-year-olds and upward.
Master Plumber, 111 (Springer) 11.80 8.40 4.00
Lieut. Kelly, 111 (Flynn) 6.20 3.60
Tecolote, 116 (Carter) 3.20
Kischef Macher, Bayamo, Miss Sage, Ruthie, Gene Oliver, Bea. Sinner also ran. Time, 1:46.

SEVENTH—One mile and 70 yards; purse, $400; claiming; for 3-year-olds and upward.
Tommie Kirnan, 117 (Craig) 10.00 6.80 3.40
My Own Lad, 117 (Saunders) 3.80 2.60
Timbus, 111 (Simmons) 3.20
Watermark, Silver Bond, Cadydid, Washington Rose, Boyd McGee also ran. Time, 1:45 3-5.

EIGHTH—One and one-quarter miles; purse, $400; claiming; for 4-year-olds and upward
Brown Thistle, 112 (Todd) 4.80 2.60 2.80
Comradeship, 105 (Simmons) 4.00 4.40
Francis Seymour, 105 (Bernius) 4.20
Big Bo, Voltear, Nihil, Chuno also ran. Time, 2:07 1-5.

C. U. QUINTET BEATEN AT MARYLAND

Old Liners Win Clash of Intra-Mural Court Champs.

UNIVERSITY OF MARYLAND'S all-intramural basket ball team defeated the aggregation representing the intramural champions from Catholic University at College Park last night, 33-25. The event was a preliminary affair to the finals of the intramural boxing tournaments at that school.

The intramural champions crowned were Stolfort, heavyweight; Fletcher, 175; Reid, 165; Burke, 155; Webb, 145; Babcock, 135; Asero, 125, and Stoner, 115.

The old-line basketeers, although outweighed, presented a passing attack that baffled the rangy Cardinals.

In winning a close decision over Flowers in the 135-pound class, Babcock presented the best exhibition of the evening. Webb, in the 145-pound class, also looked impressive in decisively trouncing Ludwig. Reid, easily the cleverest boxer of the evening, won handily over Castle.

BASKET BALL.

Maryland.	G	FG	P	Catholic U.	G	FG	P
Naughton,f	5	1	11	Oliver,f	1	2	4
Gorbeau,g	0	0	0	Whelan,f	4	1	9
Newcomer,g	1	0	2	Gross,c	0	0	0
Monk,g	0	1	1	Stein,g	0	0	0
Batten,c	4	0	8	Stafford,f	1	0	2
McGanns,f	5	1	11	Lankowski,g	3	0	6
				Finn,g	2	0	4
Totals	15	3	33	Totals	11	3	25

Referees—Buscher and Chalmers.

BOXING.

115-pound class—Stoner defeated Bartell; decision, three rounds.
125-pound class—Asero defeated Manguay; decision, three rounds.
135-pound class — Babcock defeated Flowers; decision, three rounds.
145-pound class—Webb defeated Ludwig; decision, three rounds.
155-pound class—Burke defeated Kirby; decision, three rounds.
165-pound class—Reid defeated Castle; decision, three rounds.
175-pound class—Fletcher defeated Alexander; technical knockout, second round.
Heavyweight—Stolfort defeated Chick; decision, three rounds.

Canoe Club Wins Water Polo Game

Washington Canoe Club water poloists gained the final round in the District A. A. U. tournament at the Shoreham pool last night, where they paddled and splashed to a 9-7 victory over the home team in a gruelling struggle. The victors play the Colonials next Friday night at the Shoreham for the championship.

Shoreham (7).	Position.	Canoe Club (9).
Wilton	R.G.	Florence
Duly	L.G.	A.Snell
Roadley	Center	Scribner
Burns	R.F.	Herbsleb
Evans	Goal	Buscher
Bamman	L.F.	Young

Substitutions—(Washington), H. Snell for Herbsleb, Herbsleb for Florence; (Shoreham), Rink for Bemman, Bemman for Rink. Goals—(Washington), Scribner, two throw goals, two foul goals; Herbsleb, one touch goal; 9 points. (Shoreham), Roadley, two throw goals, one foul goal; Rink, one foul goal; 7 points. Referee—Hawthorne. Umpire—Newby.

Naval Reserves Win From Mercury, 37-30

The Mercury five, of Southwest Washington, lost its first game last night in the Southeast Community Center tournament at Hine Junior High School, Naval Reserves winning, 37 to 30. The Marines won from Easton by the overwhelming score of 64 to 21, and the Marions stayed in the series by defeating Congress Heights, 40 to 26.

Tonight's games will see Whirlwinds play Friendship at 8, and Mercury will meet the Marions at 9 o'clock.

Marines.	G	FG	P	Eastern.	G	FG	P
Deckart,lf	5	0	10	Higgins,lf	0	0	0
Ritter,lf	1	0	2	E.Robertson,lf	1	0	2
Brewer,rf	9	1	19	Treadway,rf	0	0	0
Bulick,rf	2	0	4	Cooper,rf	0	1	1
Wiggins,c	4	0	8	Sacney,c	2	1	5
Moore,lg	9	1	19	Bozell,c	0	0	0
Danemiller,rg	1	0	2	Rubin,lg	1	0	2
				Daly,lg	4	2	10
Totals	31	2	64	Borzi,rg	0	0	0
				B.Robertson,rg	0	1	1
				Totals	8	5	21

Referee—Adkins.

Marions.	G	FG	P	Cong. Hts.	G	FG	P
Whitely,lf	2	2	6	Xander,lf	1	1	3
Harrington,rf	7	0	14	Catell,rf	2	0	4
Downer,c	4	1	9	Taylor,c	5	0	10
Parlon,lg	1	1	3	Shaw,lg	1	0	2
Chenowith,rg	4	0	8	Loeffler,rg	3	1	7
Totals	18	4	40	Totals	12	2	26

Referee—Adkins.

Naval Res.	G	FG	P	Mercurys.	G	FG	P
Wheeler,lf	6	4	16	Smith,lf	1	1	3
Ellington,rf	3	0	6	Hartnett,rf	5	1	11
Boyd,c	0	0	0	Fitzgerald,c	2	0	4
Thomas,c	1	1	3	Adams,c	0	0	0
W.Dellar,lg	3	0	6	Buckholtz,lg	2	1	5
F.Dellar,rg	3	0	6	Vermillion,lg	1	1	3
				Taylor,rg	0	4	4
Totals	16	5	37	Totals	11	8	30

Referee—Adkins.

MOUNT RAINIER CLUB MEETS.

Officers will be elected and plans for the impending baseball season discussed at a meeting of the Mount Rainier A. C. tonight at Ed. Beckert's residence, 3709 Eastern avenue, Mount Rainier. All members and prospective members are requested to attend.

ATTENTION
Garages—Repair Shops
Brake Shoes Relined.
Raybestos
WOVEN — MOLDED
Immediate Service
Work Called For and Delivered.
BRAKE DEPT.
RUDOLPH & WEST CO.
1332 New York Ave. Nat. 4870.

Landers and Dougan Are Matched

Bantams to Support Sarron-Gelb Bout at Portner's.

TWO supporting bouts to the Sarron-Gelb feature match—the 6-round semiwindup between Leroy Dougan, Arkansas bantamweight puncher, and Billy Landers, Norfolk sensation, and the 6-round main preliminary between Arthur DeBeve, popular Frenchman, and Jackie Levinson, of Norfolk—may go a long way toward stealing the show next Tuesday night at Portner's Arena.

Dougan comes back to Portner's after more than a 6-week absence, although during that time he has kept himself in good shape by working out daily at the Terminal gymnasium under the watchful eye of his manager, Ralph Murdock. The diminutive Arkansan whipped one right-hander and three left handers in a row before he lost to Eddie Burl in his first main bout at the arena. He punched into defeat Harry (Kid) Groves, of Baltimore, Joie Schwartz, of Baltimore, Jack Gentile, and Izzy Caplan. When Dougan fought Burl he had two cuts over his left eye.

Landers Has Stopped 2 in Row.

Landers, remembered for his stirring encounters with Benny Schwartz, won his last two fights by knockouts at Portner's, stopping Sammy Romano and Tommy Horn.

whether in victory or in defeat, re-

DeBeve, always given a big hand, cently added a feather in his cap by beating Charlie Gomer. His opponent Jackie Levinson, making his debut at Portner's, whipped Bob Lowry.

A change also was announced in the six-rounder, which had Billy Strickler as one of the fighters. Late yesterday Ken Overlin, of Norfolk, reported an injured hand and Bob Brennan, who recently fought Henry Irving to a draw, was substituted.

A four-round opening preliminary between two newcomers, Johnny Bullock, of North Carolina, and Tommy Bonds, Baltimore lightweight, was added to the program.

In the meantime Sarron, fourth ranking featherweight until he was forced to retire temporarily six months ago on account of illness, whizzed through a breezy workout at Portner's yesterday. He will wind up his training for the duel with Gelb Sunday afternoon.

Gelb, Hungarian featherweight and bantamweight title-holder is managed by Jimmy Bronson, and comes to town with an enviable record.

FAIR GROUNDS ENTRIES.

(Associated Press.)

FIRST RACE—Four furlongs; purse, $500; for 2-year-old maiden fillies.

1	Corduroy	115	7	Pickle Chance	115
2	Customer	115	8	London Lady	115
3	Grd. Flight	115	9	Miss Es	115
4	Brilliant Lass	115	10	Continued	115
5	Wise Carmen	115	11	Closing Event	115
6	Gold Rose	115	12	Ann Can	115

SECOND RACE—Six furlongs; purse, $400; claiming; for 4-year-olds and upward.

1	*Wasteful	108	7	Aristocrat	110
2	Tarpon	110	8	*Elkhart	105
3	Dont Touch	113	9	*Foolhardy	108
4	*Oderic	105	10	Run On	110
5	Bag Smasher	113	11	*Hamburger J.	108
6	*Fort. Mann	105	12	One Long Hop	113

THIRD RACE—Six furlongs; purse, $400; claiming; for 3-year-olds.

1	*Done For	100	7	*High Bottom	105
2	Serving Lad	115	8	*Speckle	110
3	Madge De	105	10	*Vespa	110
4	Bonnie Cap	106	9	False Piety	105
5	Probationer	110	11	Sir Michael	115
6	Bettina H.	107	12	Aurebon	110

FOURTH RACE—One mile; purse, $400; claiming; for 3-year-olds and upward, maidens.

1	*Luminar	108	7	*Hoosier Boy	108
2	Ciceronese	110	8	*Buds Pal	103
3	Gold Tip	113	9	*Drastic Lass	103
4	Ravenal	108	10	Artney	108
5	*Lezev	103	11	*Val J.	108
6	*Amazing	108	12	*Mary McC'ty	103

FIFTH RACE—One and one-eighth miles; purse, $400; claiming; for 4-year-olds and upward.

1	*Mad Play	105	7	Golflex	110
2	Carlino	110	8	Raffler Con.	110
3	Ronald Grey	110	9	*Drastic Celt	109
4	*Majestien	100	10	*Bearcry	105
5	*Wood River	109	11	*Ragabald	105
6	Meek	105	12	*Ormontime	105

SIXTH RACE—One and one-sixteenth miles; purse, $400; claiming; for 4-year-olds and upward.

1	Tryandagain	105	7	*Pangloss	110
2	Pomfret	110	8	*Marion O'nt	100
3	Hasola	105	9	*Junior C.	105
4	Dras. Water	110	10	Santa Sophie	105
5	St. Jim	110	11	*Little Toots	100
6	*G. Campbell	105	12	*Bag o' Gold	100

SEVENTH RACE—One mile; purse, $400; claiming; for 4-year-olds and upward.

1	*Morv. Niece	102	7	*Happy Fellow	108
2	*Bob Weidel	108	8	Helen Green	105
3	*Showers	103	9	Bide A Wee	105
4	*Zone	110	10	Very Well	107
5	Laftar	113	11	*Lucky Pal	108
6	Hoos. Prince	110	12	Son o' Sweep	113

EIGHTH RACE—One and one-eighth miles; purse, $400; claiming; for 4-year-olds and upward.

1	*Clare Bee	104	7	*Sedgie	105
2	*Ed Reese	109	8	*Graphite	105
3	Golden Play	110	9	*Our Johnny	105
4	*Tig. Flowers	105	10	Bobby Powers	110
5	*Thos. Patrick	105	11	*The Bard	105
6	Lazy Mary	105	12	Spanflow	110

*Apprentice allowance claimed.

RACING SELECTIONS

FAIR GROUNDS.
(For fast track.)
1—Closing Event, Pickle Chance, Grand Flight.
2—Bag Smasher, Elkhart, Hamburger Jim.
3—Sir Michael, Aurebon, Speckle.
4—Hoosier Boy, Gold Tip, Drastic Lass.
5—Drastic Celt, Raffler Con, Bearcry.
6—Bag o' Gold, Drastic Water, Marion Ormont.
7—Very Well, Zone, Son o' Sweep.
8—Our Johnny, The Bard, Tiger Flowers.
Best—Bag o' Gold.
—Louisville Times (A.P.).

AGUA CALIENTE.
(For fast track.)
1—Chica, Nagatha, Cofaro.
2—Greylock, Ritter, Boottop.
3—Hit the Deck, Perry Brite, Golden Colns.
4—Lower Ten, Volquary, War Over.
5—The Whip, Libbie Jean, Nacho.
6—Judge Austin, Salz, Playbird.
7—Cordon Bleu, El Monte, Dude Rancher.
8—Dark Ray, Quick Return, Sweep Past.
Best—Judge Austin.
—Louisville Times (A.P.).

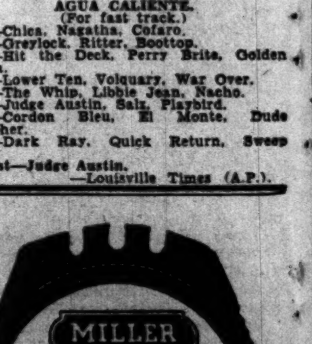

MILLER TIRES
Have proven by the experience of thousands of motorists that they give long wear, riding comfort, nonskid protection and safety in emergencies — in short, satisfactory performance at reasonable cost.
WILLARD BATTERIES
Quick Starts and Many of Them.
WASHINGTON BATTERY CO.
1316 10TH ST. N.W. AT M ST.

TODAY From 2 to 3 P.M. and 7 to 8 P. M.

A JELLEFF FASHION SHOW

In the Lower Lounge of the

Shoreham Hotel

A parade of mannequins displaying spring fashions.

You Are Cordially Invited

THE NEW Jelleff's 1216-1220 F STREET

Listen in—WRC 9:30 A.M. Daily—Correct Time and Jelleff News.

Culbertson on Bridge

—By ELY CULBERTSON—

628

BIDDING A LIGHT SLAM.

IT IS almost unheard of for a player to open the bidding with a suit bid of one and then bid a slam at his next opportunity to bid, after his partner has given him a discouraging response. Certain hands, however, call for unusual treatment, and after close analysis I really believe that the player mentioned below was almost justified, even though he did not fulfill his contract.

South, Dealer.

Both sides vulnerable.

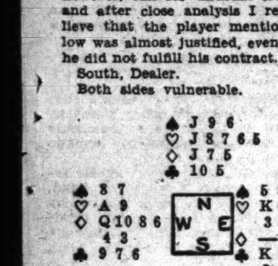

The bidding:

South	West	North	East
1♠	Pass	1NT	2♡
6♠	Pass	Pass	Pass

The chief trouble with the hand was North's bid of one notrump. Of course, South should have bid two spades, but deliberately opened the bidding with one, hoping to obtain some response which would mean something. He knew full well that he ran the risk of being passed at one, but felt that the advantages of the bid outweighed the disadvantages. East's two-heart bid was really the cause of his downfall. He figured that with East able to make a vulnerable Overcall he must have the suit in question, and, consequently, his partner's bid must be based on Queens and Knaves in diamonds and clubs. After all, the Queen of diamonds and a doubleton club would give him a very good play for the Slam, and naturally there was no way of forcing such a hand to take any action. All in all, the bid was not so bad, even though, in the play, he did manage to go down 2.

Even with the worst possible Dummy there is a play for six, which consists of finding the Queen-Ten of diamonds in the East hand. Since this did not prove to be the case, the Declarer was forced to reconcile himself to a loss.

Had North correctly passed, East would have reopened the bidding with two hearts and then North and South would never have reached a Slam—South's second bid would have been four spades.

TOMORROW'S HAND.

The bidding and play of the hand printed below will be discussed tomorrow:

South, Dealer.

Neither side vulnerable.

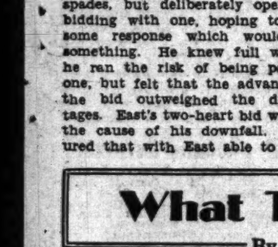

Study the hand, decide how you would bid and play it, and then compare the results you obtain with those shown in tomorrow's article.

(Copyright, 1933.)

What Today Means

—By MARY BLAKE—

"ARIES."

IF March 24 is your birthday the best hours for you on this date are from 6:30 a. m. to 8 a. m. from 11 a. m. to 12:15 p. m. and from 4:30 p. m. to 5:45 p. m. The danger periods are from 9 a. m. to 10 a. m. and from 7 p. m. to 8 p. m.

Compromises will be the order of the day. You will have to consider the wishes and desires of others more than is usually the case. Individuals gathered together in groups will pull together and work in a high degree of harmony. The family will be a strong unit this day.

The child born on this March 24 will probably hold itself quite aloof from all people; even toward members of his own family this characteristic will manifest itself. The child will not possess a secretive nature, but it will be endowed with great reserve and restraint. It will prefer to work out its own problems rather than to seek help.

If March 24 is the date of your birth, you are more than likely a person who believes firmly that each individual is master of his own destiny. You do not believe in luck or in fate. You do believe, however, that each one gets his just due, and that he who seeks good reaps that which is good, and vice versa. Yours is a strong character. You are unbending and unyielding when you know you are in the right. On the other hand, you are the first to recognize your mistakes and to admit them. You are always seeking to better yourself and to improve your condition in life.

Born on March 24, you are more that likely a versatile person, one able at a moment's notice to jump from one task to another, and to perform them all with better than average success. Yours is essentially a scientific mind, one with keen powers of analysis and deduction. You are more than a little mathematically inclined. For amusement you prefer games or pastimes that require thought. Bridge and chess probably appeal strongly to you, and it is not at all unlikely that you make a hobby of playing one or the other, and with considerable success, too. The women born on this date invariably are possessed of great charm and poise; they stand out head and shoulders in any assemblage or social group.

Successful people born on March 24:

Matilda J. Gage, reformer.

John W. Powell, geologist.

John H. McKenzie, chess champion.

Garret P. Serviss, astronomer and author.

George Francis Train, author and financier.

Horace P. Biddle, lawyer, poet and scientist.

(Copyright, 1933.)

Fifth Avenue Fashions

HERE'S a delightful new pajama model in jumper effect that links it definitely with 1933.

It's stunning in navy blue and white crepe silk print as its inspirator. The guimpe is plain white crepe. Don't you think the big puffed sleeves and tied collar effective?

It's a model, too, that gives the figure graceful slimness.

It would be darling in gray linen with a yellow organdy blouse.

Style No. 3445 is designed for sizes 14, 16, 18, 20 years, 36, 38 and 40 inches bust.

Size 16 requires 3½ yards of 39-inch material for pajamas with 1¾ yards of 39-inch material for blouse. Price of pattern, 15 cents.

Our new fashion magazine for spring contains all of the new spring styles for women, misses and children.

In addition it contains the most interesting illustrated articles—"Beauty Hints," "Hairdressing," "How to Reduce Sensibly, "Poise as an Aid to Fashions," "Dressmaking Hints," &c.

Just write "Fashion Magazine" on any piece of paper, inclose 10 cents in stamps or coin and mail your order to Fashion Department, The Washington Post, Fifth Avenue and Twenty-third street, New York City.

No. 3445. Size.....

.....

Name.

.....

Street Address.

.....

City. State.

FEATURES FOR WOMEN

The Meanderer

Shops Again for Week-End Entertaining Needs; Spring Flowers, Cocktail Olives, Miniature Pretzels; Spiced Ham and Honey Butter on List.

Telephone questions on The Meanderer's column to The Washington Post, National 4205, Extension 19; or address The Meanderer, The Washington Post, inclosing self-addressed, stamped envelope for reply.

Purple larkspur, a few daffodils and some fragrant freesias in lavender or pink may be mixed in a bouquet to brighten a week-end party for as little as 75 cents in an H street flower shop, whose name has been known to Washington for nearly 30 years. Or stately blue lupines, so seldom seen outside of gardens, perfect large white narcissus (let's slip in its catalog name, "poeticus") and some of the orchid-like Spanish iris in pink, yellow or violet, all costing just a little more, would have delightful charm on the party table.

Pitted olives, all ready to be dropped into the just-right cocktails that Washingtonians know how to serve, sell for 40 cents in a bottle of about 50. The Meanderer found the cocktail olives, and some brand-new pretzels, much reduced in size, that should sell well in these days of relaxing prohibition in an old, established grocery on Fourteenth street. The small pretzels are in stick form, crisp and appetizing. They sell in a pound tin (containing a great number because the pretzels are very light), for 45 cents.

Minced and buttered chicken, ready for spreading quick sandwiches, sells in the store just mentioned for 25 cents a tin.

Bits of hallowed-out crisp toast, meant to serve as a foundation for caviar, anchovies and other canape uses, are in boxes of 48 at 30 cents. Thin, small wafer cups for the same use are packed in long tins holding two dozen, for 25 cents. These new helps in serving appetizers sell also in the well-known grocery on Fourteenth street.

Home-baked ham seasoned with cloves, brown sugar, vinegar and red pepper is 30 cents a pound if bought in the half or whole ham, and 50 cents a pound if sliced. This ham is cooked by the resident of a large market association, a dealer in cold meats. The ham is not cooked under his order, but cooked by himself and no one but himself, in his kitchen at home.

Honey butter is a new product, guaranteed to contain pure creamery butter and pure honey. It is meant for hot biscuits, waffles and in cooking for recipes requiring butter and sugar. The honey content of the compound substitutes for the sugar. A stand in a K street market, selling the product recommended by a high-class dairy, offers the honey butter.

Loaves of date-nut bread are selling for 15 cents a loaf in markets operated by women from nearby farms. One market is on the old Georgetown road, the other in Takoma Park, Md. Two dozen strictly fresh eggs sell in these places for 35 cents.

Hearts of artichokes, packed Italian style in brine, and lemon-flavored, sell in 10-ounce cans for 20 cents in a stand operated by a young Italian in a market on K street. They make delectable salads and also are frequently dipped in egg and cracker dust and browned in butter or olive oil.

Minced veal, smooth and appetizing, of much the same consistency as liverwurst, is a new product offered by a women's farm-to-home market in Bethesda. It sells for 30 cents a pound. Prune cakes, 20 cents each; Boston brown bread; rich home-made ice cream; strawberry tarts with whipped cream, 5 cents each; and eggs at the rate of 2,000 dozen a month sell in this market on Wednesdays and Saturdays.

A Style A Day

Above is a sweater with roll-rope effect collar and cuffs. The corrugated bracelet and belt set is made in felt and metal.

Interpreting the Mode

By DARE.

Chiffon daytime dresses for summer in dark colors are going to be very good. These navy, black and brown sheer summer frocks, worn over lighter colored slips as a rule, are stitched and shirred, tucked and pleated. Softly tailored styles are somehow very appealing in this unexpectedly soft material—a chiffon tailored suit has all the earmarks of a flattering surprise!

• • • •

Black dresses with a touch of white are all in the air for spring—and for summer town wear, too. All you have to do to make an old dress look like a perfectly new one is to give it a touch of white! That's why I made you a leaflet telling you how to make more than a dozen things out of organdy! Don't have to sew a stitch, either, just measure and cut and send to the hemstitchers, and altogether follow directions. And any one of the collars I tell you how to make in this leaflet would cost $7 in a store! With your clever fingers, it will cost 10 or 20 cents, and what about that perfectly ravishing organdy hat—and that quilted organdy bag, and oh, better send your stamped, self-addressed envelope to the Dare Department of The Washington Post for the leaflet and see for yourself what you can do with organdy!

• • • •

Cartridge pleats are used for trimming on jackets and coats, and at the shoulders of dresses. They are a good way to confine fullness without being obvious about it!

• • • •

White embroidered organdy, on white pique—in fact, most any white material with sleeves and a short bolero—is smart and new and flattering and very summery—worn right over one's darker colored evening dress. This habit of covering up the decollete with something that slips on and off is strong in the mode—it's getting so that I for one feel rather raw in a decollete with nothing over my sleeves or shoulders!

Au revoir.

(Copyright, 1933.)

Guiding Your Child

—By MRS. AGNES LYNE—

Parents' Wishes.

ONE of the curious things about the way the parental mind works is that it is likely to assume that the child can do whatever the parent wants him to.

Very often the parent wants his child to be all those things which he himself wanted but failed to be.

A man who aspired to be an engineer but was forced by circumstances to become a business man is likely to assume that his child will fulfill this ambition for him. Animated by the desire to live out his life dream in the person of his son, he takes no notice of the fact that the latter has no interest in engineering and lacks ability to think scientifically.

He forces the boy into a line of study for which he is unfitted and refuses to believe that his poor progress is due to anything but unwillingness to concentrate. Many a lifelong failure owes its origin thus to the fact that the parent refused to accept the obvious fact that his child could not be and do what he the parent had set his heart upon his doing. It would be better to allow the child to follow its own inclinations. He is more likely to excel there. The parent can find more pride in that excellence than in mediocrity in his own chosen pursuit.

Again, when a child sucks his thumb, dawdles over his food, is given to day-dreaming, telling untruths, does anything, in fact, which his parents disapprove of, they proceed as though he could change all these unpleasant characteristics for desirable ones simply because they want him to.

They fail to realise that their wish may not be sufficient to make the child relinquish a habit or an attitude which brings him satisfaction. They do not try to find out how these things look from the child's point of view, why he persists in them or what steps would be necessary to retrain him.

How to Keep Well

By DR. W. A. EVANS

DAILY DOSE HARMFUL.

M. B. B. writes: Is the daily use of Epsom salts in small doses harmful?

REPLY.

If the dose is large enough to act as a laxative it would be harmful.

CRAMPS IN LEGS.

S. N. J. writes: What is the cause of cramps in the limbs from the knees down? Sometimes they are very excruciating, cramping up the ankles of the feet, making the lower part of the leg as hard as iron. To avoid these conditions I wrap the legs at night with a woolen blanket. Nevertheless, that is not always successful. I have used an alcohol rub before retiring. I am 87 years old and well preserved in general health, except that I am constipated occasionally. I am not a hearty eater. I dress comfortably during the day and usually sleep well at night.

REPLY.

Old people are very prone to leg cramps. The best remedy is heat, locally applied. Wear flannel pajamas with feet such as children wear. Do you use plenty of warm cover? You may need to use a hot brick or water bag.

How to Be Beautiful

By ELSIE PIERCE.

MRS. P. H. writes: "I have a charming new daughter-in-law (five sons but no daughters of my own) who has taught me many beauty secrets. She has at last convinced me that gray hair does not necessarily mean that one is getting very old and that one can be lovely even with gray hair. She recommends a soft permanent, feeling that gray hair can not look its best when straight, and she says to write you for advice on how to take care of my hair to show it off to advantage. As I shall be traveling, will you answer in the column. I subscribe to the paper, so it will follow me on my trip."

• • • •

Don't you think Mrs. J. H. is fortunate in having so charming a daughter-in-law who is on her toes for beauty knowledge and eager to help her mother-in-law?

It is very true that gray hair looks lovelier when waved; not a hard, tight marcel, but a soft wave to frame the face. I advise every woman with gray hair to have a permanent wave, a very good permanent. This is very important, as oversteaming may leave yellowish streaks in the hair which destroy all the beauty of a silver crown.

Avoid.

Special care is necessary to keep gray hair lovely, but it is worth all the time and patience it requires. More and more women are realizing that gray hair is not a sign post of age. Far from it. It can be a mark of distinction. It can stamp one as an individual and call forth many enthusiastic ahs and ohs as the silver-crowned one walks into a room. The first thing to avoid is allowing the skin to become lined, wrinkled, the chin to double or sag. Gray hair makes a young face look younger and an old face look older. There's that magic in it. So the first thought of the gray haired woman should be to keep her complexion youthful.

The next: to keep her hair in top-notch condition. Avoid too frequent curling with hot irons, strong soaps, artificial drying, and remember that the hair must be rinsed very thoroughly after the shampoo. A bluing rinse may be added to the last water to preserve the blue-white cast.

Many gray-haired women make the mistake of not using any make-up. Others the mistake of using too much or a too vivid make-up which gives the face a hard look. Softness is the keynote to gray haired beauty. Softness in make-up and costume colors. Soft coral rouge and lipstick, flesh or ivory powder, and a soft brown mascara for brows and lashes. Don't allow brows to be gray. For colors: blue-grays and blue-greens, pinkish tans, coral and rose beiges. Avoid yellowish tints in make-up or costume colors.

I have a very complete bulletin called "Growing Gray Gracefully" which will help you to preserve the silver lowdiness or change to its original color and which covers the subject of accenting gray hair beauty very thoroughly. Send self-addressed, stamped envelope for this bulletin.

(Copyright, 1933.)

Today's Recipe

Sour Milk Waffles.

1½ cups flour
½ teaspoon sugar
½ teaspoon salt
1 teaspoon soda
1 cup sour milk
4 egg yolks
4 tablespoons fat, melted
4 egg whites, beaten

Mix flour, sugar, salt and soda. Add milk and yolks and beat 2 minutes. Add rest of ingredients. Mix lightly and bake on hot waffle iron.

EVERYTHING READY for SUNDAY DINNERS and Quickly Prepared Suppers at Women's Cooperative FARM-TO-HOME MARKET 6811 Wisconsin Ave. Tel. Wisc. 2694 2,000 Dozen Eggs Sold in March

Home-Baked PARTRIDGE HAMS

Whole or Half ..... 30c lb.
Sliced ..... 50c lb.

F. W. LOETSCH

New Center Mkt. Tel. NA. 5360
5th and K Sts. N.W.

LEGAL NOTICES

(Continued.)

trict of Columbia in Liber 42, folio 14; said part of Lot 10 described in accordance with a plat of computation, dated April 27, 1932, and recorded in the Office of the Surveyor for the District of Columbia as Map No. 1678, by metes and bounds as follows: Beginning for the same at the most Northeasterly corner of said lot, and running thence along the Easterly line of said lot due South 15.06 feet; thence due West 25 feet to the Westerly line of said lot; thence along the West line of said lot 5.44 feet to the Southerly lines of a public alley; thence along said line of said alley North 66 degrees 58 minutes East 26.78 feet to the point of beginning. Said parcel is subject to building restriction line shown on said plats and the covenants contained in the deed recorded in Liber 3479, folio 284 of the land records of the District of Columbia, but said parcel is to be acquired free, clear and discharged from said building restriction line and said covenants. Said parcel is unimproved. Parcel 6. Part of the tract of land known as "Chillum Castle Manor," described in accordance with a plat of computation dated April 27, 1932, and recorded in the Office of the Surveyor for the District of Columbia as Map No. 1678, by metes and bounds as follows: Beginning for the same at the intersection of the Southerly line of Oglethorpe Street, 90 feet wide, and the Easterly line of Kansas Avenue, 120 feet wide, in process of condemnation; thence along the Easterly line of Kansas Avenue aforesaid South 30 degrees 9 minutes West 379.62 feet to the Northerly line of Blair Road; thence along the Westerly line of said Blair Road South 30 degrees 55 minutes 26 seconds East 42.83 feet to a point; thence continuing along said line of Blair Road South 28 degrees 1 minute 50 seconds East 40.00 feet; thence leaving said line of said Road and running South 68 degrees 58 minutes West 665.70 feet to the Easterly line of Kansas Avenue, 120 feet wide, in process of condemnation; thence along the Easterly line of Kansas Avenue North 30 degrees 9 minutes East 379.50 feet to the point of beginning; and being part of the land designated for purposes of assessment and taxation as Parcel 114/7. Said parcel is unimproved. Parcel 7. Part of the tract of land known as "Chillum Castle Manor," described in accordance with a plat of computation dated April 27, 1932, recorded in the Office of the Surveyor for the District of Columbia as Map No. 1678, by metes and bounds as follows: Beginning for the same at the intersection of the Westerly line of Kansas Avenue, 120 feet wide, in process of condemnation, with the South line of Oglethorpe Street, 90 feet wide, in process of condemnation; and running thence from said beginning point along the Southerly line of Oglethorpe Street due West 232.66 feet to the Westerly line of Parcel 114/7; thence along the Westerly line of said parcel North 19 degrees 48 minutes 20 seconds West 213.63 feet to the South line of Oglethorpe Street, 90 feet wide; thence along the South line of Oglethorpe Street due East 189.31 feet to the point of beginning, and being part of the land known for purposes of assessment and taxation as Parcel 114/7. Said parcel is unimproved. Parcel 8. Part of the tract of land known as "Resurvey of Peter's Mill Seat," described in accordance with a plat of computation dated April 27, 1932, recorded in the Office of the Surveyor for the District of Columbia as Map No. 1678, by metes and bounds as follows: Beginning for the same at the most Southeasterly corner of said lot, and running along the most Easterly line of said lot due North 73.46 feet; thence South 69 degrees 38 minutes West 140.16 feet to the Easterly line of said Kansas Avenue, 120 feet wide, in process of condemnation; thence along the Easterly line of Kansas Avenue aforesaid South 30 degrees 9 minutes West 60.00 feet to the North line of Nicholson Street, 60 feet wide; thence along the North line of Nicholson Street due East 155.82 feet to the point of beginning. Said parcel is subject to building restriction line shown on said plats and the covenants contained in the deed recorded in Liber 3677, folio 492 of the land records of the District of Columbia, but said parcel is to be acquired free, clear and discharged from said building restriction line and said covenants. Said parcel is unimproved. The first thing to avoid is allowing the skin to become lined, wrinkled, the chin to double or sag. Gray hair makes a young face look younger and an old face look older. There's that magic in it. So the first thought of the gray haired woman should be to keep her complexion youthful. Parcel 9. Part of the tract of land known as "Resurvey of Peter's Mill Seat," described in accordance with a plat of computation dated April 27, 1932, recorded in the Office of the Surveyor for the District of Columbia as Map No. 1678, by metes and bounds as follows: Beginning for the same at the intersection of the South line of Oglethorpe Street, 90 feet wide, and the Easterly line of Kansas Avenue, 120 feet wide, in process of condemnation, with the Easterly line of Kansas Avenue aforesaid South 30 degrees 9 minutes West 379.62 feet to the Westerly line of Blair Road; thence along the Westerly line of Blair Road South 30 degrees 55 minutes 26 seconds East 42.83 feet to a point; thence continuing along said line of Blair Road South 28 degrees 1 minute 50 seconds East 40.00 feet; thence leaving said line of said Road and running South 68 degrees 58 minutes West 665.70 feet to the Easterly line of Kansas Avenue, 120 feet wide, in process of condemnation; thence along the Easterly line of Kansas Avenue North 30 degrees 9 minutes East 379.50 feet to the point of beginning; and being part of the land designated for purposes of assessment and taxation as Parcel 114/7. Said parcel is unimproved. Parcel 10. Part of the tract of land known as "Chillum Castle Heights," as per plat recorded in the Office of the Surveyor for the District of Columbia as Map No. 1678, by metes and bounds as follows: Beginning for the same at the intersection of the Westerly line of Kansas Avenue, 120 feet wide, in process of condemnation, with the South line of Oglethorpe Street, 90 feet wide, in process of condemnation; and running thence from said beginning point along the Southerly line of Kansas Avenue South 30 degrees 9 minutes West 232.66 feet to the Westerly line of Parcel 114/7; thence along the Westerly line of said parcel North 19 degrees 48 minutes 20 seconds West 213.63 feet to the South line of Oglethorpe Street, 90 feet wide; thence along the South line of Oglethorpe Street due East 189.31 feet to the point of beginning, and being part of the land known for purposes of assessment and taxation as Parcel 114/7. Said parcel is unimproved. Parcel 11. Part of the tract of land known as "Resurvey of Peter's Mill Seat," described in accordance with a plat of computation dated April 27, 1932, recorded in the Office of the Surveyor for the District of Columbia as Map No. 1678, by metes and bounds as follows: Beginning for the same at the most Southeasterly corner of said lot, and running thence from said beginning point along the South line of Peabody Street due East 189.31 feet to the point of beginning, and being part of the land known for purposes of assessment and taxation as Parcel 114/7. Said parcel is unimproved. Parcel 12. Part of the tract of land known as "Resurvey of Peter's Mill Seat," described in accordance with a plat of computation dated April 27, 1932, recorded in the Office of the Surveyor for the District of Columbia as Map No. 1678, by metes and bounds as follows: Beginning for the same at the most Northeasterly corner of said lot, and running thence from said beginning point along the Northerly line of said lot due South 15.06 feet; thence due West 25 feet to the Westerly line of said lot; thence along the West line of said lot 5.44 feet to the Southerly lines of a public alley; thence along said line of said alley North 66 degrees 58 minutes East 26.78 feet to the point of beginning. Said parcel is subject to building restriction line shown on said plats and the covenants contained in the deed recorded in Liber 3479, folio 284 of the land records of the District of Columbia, but said parcel is to be acquired free, clear and discharged from said building restriction line and said covenants. Said parcel is unimproved. Parcel 13. Part of Lot 19 in Square 3383 in the Subdivision known as Chillum Castle Heights, as per plat recorded in the Office of the Surveyor for the District of Columbia in Liber 42, folio 14. Said parcel is subject to building restriction lines shown on said plat and the covenants contained in the deed recorded in Liber 3459, folio 85 of the land records of the District of Columbia, but said parcel is to be acquired free, clear and discharged from said building restriction line and said covenants. Parcel 14. Part of Lot 9 in Square 3383 in the Subdivision known as Chillum Castle Heights, as per plat recorded in the Office of the Surveyor for the District of Columbia in Liber 42, folio 14; the said part of Lot 9 described in accordance with a plat of computation, dated April 27, 1932, and recorded in the Office of the Surveyor for the District of Columbia as Map No. 1678, by metes and bounds as follows: Beginning for the same at the most Northeasterly corner of said lot, and running thence due South along the East line of said lot 34.67 feet; thence due West 25 feet to the Westerly line of said lot; thence along said Westerly line due North 15.06 feet to the Southerly line of a public alley; thence along said line of said alley North 66 degrees 58 minutes East 26.78 feet to the point of beginning. Said parcel is subject to building restriction line shown on said plats and the covenants contained in the deed recorded in Liber 3479, folio 284 of the land records of the District of Columbia, but said parcel is to be acquired free, clear and discharged from said building restriction line and said covenants. Said parcel is unimproved. Parcel 15. Part of Lot 10 in Square 3383 in the Subdivision known as "Chillum Castle Heights," as per plat recorded in the Office of the Surveyor for the District of Columbia, acting under the instructions of the Attorney General of the United States, and at the request of the National Capital Park and Planning Commission, seeking condemnation of the following described lands in the District of Columbia, the same being required for the use of the United States of America for suitable development of the National Capital park, parkway and playground system, that is to say: Parcel 1. Lot 19 in Square 3383 in the Subdivision known as Chillum Castle Heights, as per plat recorded in the Office of the Surveyor for the District of Columbia in Liber 42, folio 14. Said parcel is subject to building restriction lines shown on said plat and the covenants contained in the deed recorded in Liber 3459, folio 85 of the land records of the District of Columbia, but said parcel is to be acquired free, clear and discharged from said building restriction line and said covenants. Parcel 2. Part of Lot 9 in Square 3383 in the Subdivision known as Chillum Castle Heights, as per plat recorded in the Office of the Surveyor for the District of Columbia in Liber 42, folio 14; the said part of Lot 9 described in accordance with a plat of computation, dated April 27, 1932, and recorded in the Office of the Surveyor for the District of Columbia as Map No. 1678, by metes and bounds as follows: Beginning for the same at the most Northeasterly corner of said lot, and running thence due South along the East line of said lot 34.67 feet; thence due West 25 feet to the Westerly line of said lot; thence along said Westerly line due North 15.06 feet to the Southerly line of a public alley; thence along said line of said alley North 66 degrees 58 minutes East 26.78 feet to the point of beginning. Said parcel is subject to building restriction line shown on said plats and the covenants contained in the deed recorded in Liber 3479, folio 284 of the land records of the District of Columbia, but said parcel is to be acquired free, clear and discharged from said building restriction line and said covenants. Said parcel is unimproved. Parcel 3. Part of Lot 10 in Square 3383 in the Subdivision known as "Chillum Castle Heights," as per plat recorded in the Office of the Surveyor for the Dis-

LEGAL NOTICES

(Continued.)

Leo A. Rover, United States Attorney; Henry H. Glassie, Special Assistant to the Attorney General; Alex. H. Bell, Jr., Special Assistant to the United States Attorney; Arthur G. Lambert, Special Assistant to the United States Attorney.—In the Supreme Court of the District of Columbia, Holding a Special Term as a District Court of the United States.—Filed Mar. 6, 1933. Frank E. Gunningham, Clerk.—In the matter of the acquisition of part of the tract of land called "Chillum Castle Manor," known for purposes of assessment and taxation as Parcel 114/7; Lot 19 and parts of Lots 9, 10, 11 and 17 in Square 3383 in the Subdivision known as "Chillum Castle Heights," as per plats recorded in said Surveyor's Office in Liber 42, folio 14; part of a tract of land known as "Resurvey of Peter's Mill Seat," known for purposes of assessment and taxation as part of Parcels 101/42, 101/40 and 101/51; part of a tract of land called "Woodward's Lot," known for purposes of assessment and taxation as Parcels 88/23, 88/257, 87/496, 88/249, 88/246, 88/247; and part of a tract of land called "Peter's Mill Seat," known for purposes of assessment and taxation as Parcel 87/421; all of said lands being situated in the District of Columbia.—District Court Docket No 2199.—Order of Citation—Upon consideration of the petition of the United States of America filed herein on the 3rd day of March, 1933, by Leo A. Rover, United States Attorney for the District of Columbia, acting under the instructions of the Attorney General of the United States, and at the request of the National Capital Park and Planning Commission seeking condemnation of the following described lands in the District of Columbia, the same being required for the use of the United States of America for suitable development of the National Capital park, parkway and playground system, that is to say: Parcel 1. Lot 19 in Square 3383 in the Subdivision known as Chillum Castle Heights, as per plat recorded in the Office of the Surveyor for the District of Columbia in Liber 42, folio 14. Said parcel is subject to building restriction lines shown on said plat and the covenants contained in the deed recorded in Liber 3459, folio 85 of the land records of the District of Columbia, but said parcel is to be acquired free, clear and discharged from said building restriction line and said covenants. Parcel 2. Part of Lot 9 in Square 3383 in the Subdivision known as Chillum Castle Heights, as per plat recorded in the Office of the Surveyor for the District of Columbia in Liber 42, folio 14; the said part of Lot 9 described in accordance with a plat of computation, dated April 27, 1932, and recorded in the Office of the Surveyor for the District of Columbia as Map No. 1678, by metes and bounds as follows: Beginning for the same at the most Northeasterly corner of said lot, and running thence due South along the East line of said lot 34.67 feet; thence due West 25 feet to the Westerly line of said lot; thence along said Westerly line due North 15.06 feet to the Southerly line of a public alley; thence along said line of said alley North 66 degrees 58 minutes East 26.78 feet to the point of beginning. Said parcel is subject to building restriction line shown on said plats and the covenants contained in the deed recorded in Liber 3479, folio 284 of the land records of the District of Columbia, but said parcel is to be acquired free, clear and discharged from said building restriction line and said covenants. Said parcel is unimproved. Parcel 3. Part of Lot 10 in Square 3383 in the Subdivision known as "Chillum Castle Heights," as per plat recorded in the Office of the Surveyor for the District of Columbia, in Liber 42, folio 14; said part of Lot 10 described in accordance with a plat of computation, dated April 27, 1932, and recorded in the Office of the Surveyor for the District of Columbia as Map No. 1678, by metes and bounds as follows: Beginning for the same at the most Northeasterly corner of said lot, and running thence along the Easterly line of said lot due South 15.06 feet; thence due West 25 feet to the Westerly line of said lot; thence along the West line of said lot 5.44 feet to the Southerly lines of a public alley; thence along said line of said alley North 66 degrees 58 minutes East 26.78 feet to the point of beginning. Said parcel is subject to building restriction line shown on said plats and the covenants contained in the deed recorded in Liber 3479, folio 284 of the land records of the District of Columbia, but said parcel is to be acquired free, clear and discharged from said building restriction line and said covenants. Said parcel is unimproved. Parcel 4. Part of Lot 19 in Square 3383 in the subdivision known as "Chillum Castle Heights," as per plat recorded in the Office of the Surveyor for the District of Columbia in Liber 42, folio 14; said part of Lot 19 described in accordance with a plat of computation, dated April 27, 1932, and recorded in the Office of the Surveyor for the District of Columbia as Map No. 1678, by metes and bounds as follows: Beginning for the same at the most Northeasterly corner of said lot, and running thence along the Easterly line of said lot due South 15.06 feet; thence due West 25 feet to the Westerly line of said lot; thence along the West line of said lot 5.44 feet to the Southerly lines of a public alley; thence along said line of said alley North 66 degrees 58 minutes East 26.78 feet to the point of beginning. Said parcel is subject to building restriction line shown on said plats and the covenants contained in the deed recorded in Liber 3479, folio 284 of the land records of the District of Columbia, but said parcel is to be acquired free, clear and discharged from said building restriction line and said covenants. Said parcel is unimproved. Parcel 5. Part of Lot 19 in Square 3383 in the subdivision known as "Chillum Castle Heights," as per plat recorded in the Office of the Surveyor for the District of Columbia in Liber 42, folio 14; said part of Lot 19 described in accordance with a plat of computation, dated April 27, 1932, and recorded in the Office of the Surveyor for the District of Columbia as Map No. 1678, by metes and bounds as follows: Beginning for the same at the most Northeasterly corner of said lot, and running thence along the Easterly line of said lot due South 15.06 feet; thence due West 25 feet to the Westerly line of said lot; thence along the West line of said lot 5.44 feet to the Southerly lines of a public alley; thence along said line of said alley North 66 degrees 58 minutes East 26.78 feet to the point of beginning. Said parcel is subject to building restriction line shown on said plats and the covenants contained in the deed recorded in Liber 3479, folio 284 of the land records of the District of Columbia, but said parcel is to be acquired free, clear and discharged from said building restriction line and said covenants. Said parcel is unimproved. Parcel 6. Part of the tract of land known as "Chillum Castle Manor," described in accordance with a plat of computation dated April 27, 1932, recorded in the Office of the Surveyor for the District of Columbia as Map No. 1678, by metes and bounds as follows: Beginning for the same at the intersection of the Southerly line of Oglethorpe Street, 90 feet wide, and the Easterly line of Kansas Avenue, 120 feet wide, in process of condemnation; thence along the Easterly line of Kansas Avenue aforesaid South 30 degrees 9 minutes West 379.62 feet to the Westerly line of Blair Road; thence along the Westerly line of said Blair Road South 30 degrees 55 minutes 26 seconds East 42.83 feet to a point; thence continuing along said line of Blair Road South 28 degrees 1 minute 50 seconds East 40.00 feet; thence leaving said line of said Road and running South 68 degrees 58 minutes West 665.70 feet to the Easterly line of Kansas Avenue, 120 feet wide, in process of condemnation; thence along the Easterly line of Kansas Avenue North 30 degrees 9 minutes East 379.50 feet to the point of beginning; and being part of the land designated for purposes of assessment and taxation as Parcel 114/7. Said parcel is unimproved. Parcel 7. Part of the tract of land known as "Chillum Castle Heights," as per plat recorded in the Office of the Surveyor for the District of Columbia as Map No. 1678, by metes and bounds as follows: Beginning for the same at the intersection of the Westerly line of Kansas Avenue, 120 feet wide, in process of condemnation, with the South line of Oglethorpe Street, 90 feet wide, in process of condemnation; and running thence from said beginning point along the Southerly line of Kansas Avenue South 30 degrees 9 minutes West 232.66 feet to the Westerly line of Parcel 114/7; thence along the Westerly line of said parcel North 19 degrees 48 minutes 20 seconds West 213.63 feet to the South line of Oglethorpe Street, 90 feet wide; thence along the South line of Oglethorpe Street due East 189.31 feet to the point of beginning, and being part of the land known for purposes of assessment and taxation as Parcel 114/7. Said parcel is unimproved. Parcel 8. Part of the tract of land known as "Resurvey of Peter's Mill Seat," described in accordance with a plat of computation dated April 27, 1932, recorded in the Office of the Surveyor for the District of Columbia as Map No. 1678, by metes and bounds as follows: Beginning for the same at the most Southeasterly corner of said lot, and running along the most Easterly line of said lot due North 73.46 feet; thence South 69 degrees 38 minutes West 140.16 feet to the Easterly line of said Kansas Avenue, 120 feet wide, in process of condemnation; thence along the Easterly line of Kansas Avenue aforesaid South 30 degrees 9 minutes West 60.00 feet to the North line of Nicholson Street, 60 feet wide; thence along the North line of Nicholson Street due East 155.82 feet to the point of beginning. Said parcel is subject to building restriction line shown on said plats and the covenants contained in the deed recorded in Liber 3677, folio 492 of the land records of the District of Columbia, but said parcel is to be acquired free, clear and discharged from said building restriction line and said covenants. Said parcel is unimproved. Parcel 9. Part of the tract of land known as "Resurvey of Peter's Mill Seat," described in accordance with a plat of computation dated April 27, 1932, recorded in the Office of the Surveyor for the District of Columbia as Map No. 1678, by metes and bounds as follows: Beginning for the same at the intersection of the South line of Oglethorpe Street, 90 feet wide, and the Easterly line of Kansas Avenue, 120 feet wide, in process of condemnation, and running thence from said beginning point along the South line of Oglethorpe Street due East 379.62 feet to the Westerly line of Blair Road; thence along the Westerly line of Blair Road South 30 degrees 55 minutes 26 seconds East 42.83 feet to a point; thence continuing along said line of Blair Road South 28 degrees 1 minute 50 seconds East 40.00 feet; thence leaving said line of said Road and running South 68 degrees 58 minutes West 665.70 feet to the Easterly line of Kansas Avenue, 120 feet wide, in process of condemnation; thence along the Easterly line of Kansas Avenue North 30 degrees 9 minutes East 379.50 feet to the point of beginning; and being part of the land designated for purposes of assessment and taxation as Parcel 114/7. Said parcel is unimproved. Parcel 10. Part of the tract of land known as "Chillum Castle Heights," as per plat recorded in the Office of the Surveyor for the District of Columbia as Map No. 1678, by metes and bounds as follows: Beginning for the same at the intersection of the Westerly line of Kansas Avenue, 120 feet wide, in process of condemnation, with the South line of Oglethorpe Street, 90 feet wide, in process of condemnation; and running thence from said beginning point along the Southerly line of Kansas Avenue South 30 degrees 9 minutes West 232.66 feet to the Westerly line of Parcel 114/7; thence along the Westerly line of said parcel North 19 degrees 48 minutes 20 seconds West 213.63 feet to the South line of Oglethorpe Street, 90 feet wide; thence along the South line of Oglethorpe Street due East 189.31 feet to the point of beginning, and being part of the land known for purposes of assessment and taxation as Parcel 114/7. Said parcel is unimproved. Parcel 11. Part of a tract of land known as "Resur

LEGAL NOTICES

(Continued.)

PEELLE & LESH, Attorneys.

NOTICE IS HEREBY GIVEN THAT THE undersigned, Grayson M.-P. Murphy, Otis A. Glazebrook, jr., P. Erskine Wood, Edward O. McDonnell, John G. Pennypacker, James D. Sawyer, Charles S. Sargent, William P. T. Preston, J. S. Wilson, jr., Charles H. Baetjer, Frederick Osborn and Alfonso P. Villa, having formed a limited partnership pursuant to the laws of the State of New York, and desiring to do business in the District of Columbia as a limited partnership, have this day filed a certificate of limited partnership in the office of the clerk of the Supreme Court of the District of Columbia; that the firm name of said partnership is G. M.-P. Murphy & Company; that the business intended to be transacted by said partnership is buying or otherwise acquiring, selling or otherwise disposing of in any manner or deal, whether on behalf of the copartnership or for others, stocks, bonds or other securities and property transacting a general securities and brokerage business such as is ordinarily conducted by New York Stock Exchange firms, conforming to the constitution and rules of the said New York stock exchange, and underwriting or subscribing for or assisting to procure underwritings or subscriptions for stocks, bonds or other securities and/or otherwise financing or assisting to procure the financing of corporate or other enterprises; that the said Grayson M.-P. Murphy, Otis A. Glazebrook, jr., P. Erskine Wood, Edward O. McDonnell, John G. Pennypacker, James D. Sawyer, Charles S. Sargent, William P. T. Preston, J. S. Wilson, jr., and Charles H. Baetjer are general partners; that the said Frederick Osborn and Alfonso P. Villa are special partners; that the said special partners have contributed as capital to the common stock of said partnership, the following amounts in cash, namely: Frederick Osborn $62,500.00, and Alfonso P. Villa, $357,500.00, and have also made additional contributions of capital to said common stock consisting in each case of securities and/or other property having the actual and agreed value hereinafter specified, to wit: Frederick Osborn, $112,500.00, and Alfonso P. Villa, $42,500.00; and that the term for which the said partnership is to exist commenced on December 14, 1932, and is to end at the close of business on December 31, 1934, subject to earlier termination at the option of any partner, in the event of a material breach of the articles of copartnership. Dated this 2nd day of March, 1933. (Signed) Grayson M.-P. Murphy, Otis A. Glazebrook, jr. P. Erskine Wood, Edward O. McDonnell, John G. Pennypacker, James D. Sawyer, Charles S. Sargent, William P. T. Preston, J. S. Wilson, jr., Charles H. Baetjer, Frederick Osborn and Alfonso P. Villa.
mar8-m.w.f—12t

PROPOSALS

PROPOSALS WILL BE RECEIVED BY THE Bureau of Supplies and Accounts, Navy Department, Washington, D. C., until 10 o'clock a. m., MARCH 28, 1933, for furnishing x-ray equipment to the Naval Hospital, Washington, D. C. Apply for proposals to the Bureau of Supplies and Accounts. J. J. CHEATHAM, Paymaster General of the Navy. 17,24

AUCTION SALES

TUESDAY, APRIL 4, 1933—
THOMAS J. OWEN & SON, Auctioneers, 1431 Eye Street Northwest.

TRUSTEES SALE OF VALUABLE REAL ESTATE, BEING A TWO-STORY BRICK DWELLING, CONTAINING SIX ROOMS AND BATH, WITH BUILT-IN GARAGE, KNOWN AS 1436 MONTELLO AVENUE NORTHEAST.
By virtue of a certain deed of trust, recorded in Liber No. 6332 at folio 413 of the Land Records of the District of Columbia, and at the request of the party secured thereby, the undersigned will sell at public auction in front of the premises on TUESDAY, APRIL FOURTH, 1933, AT FOUR O'CLOCK P. M., the following-described land and premises, situate in the District of Columbia and being lot numbered two hundred and sixty-nine (269) in square numbered forty hundred and fifty-nine (4059) in Blum and others' subdivision of block numbered seven (7) "Trinidad," as per plat recorded in the office of the Surveyor for the District of Columbia, in Liber 79 at folio 29, upon the following terms:
TERMS OF SALE—Purchaser to pay one-fourth of purchase price in cash, the balance in three installments in one, two and three years, respectively, with interest at the rate of six (6) per cent per annum, and secured by deed of trust on the property sold, or all cash at the option of the purchaser, taxes paid or adjusted to the date of sale; purchaser to pay interest on purchase price from date of sale to date of settlement at six per cent per annum; all conveyancing, recording, revenue stamps, etc., at the cost of the purchaser; good title or no sale; a deposit of $250.00 will be required at the time of sale and settlement to be within thirty (30) days of date of sale or deposit forfeited and the property resold at the cost and risk of defaulting purchaser after five (5) days' advertisement of said resale in some newspaper published in Washington, D. C.
J. WRILEY JACOBS, Surviving Trustee.
925 15th street northwest.
F—mr24d&dsexS

LOST 1

BRIEF CASE—Tan; containing clothing, 5-year hour diary; unlocked; left in taxi en route to 3007 Ga. ave. from NE., Friday, March 10, 3.30 p. m. Reward if returned to Misses Llenella and Gwendolyn Russell, 1242 Evarts st. ne.

BUNDLES—Lost New York ave. ne. extended. Call Mrs. H. Walker, West 2125. 3028 N st. nw.

CAMEO PIN—On 15th st. between Shoreham Bldg. and Keith's Theater. Met. 1692. Apt. 411.

DOBERMAN PINSCHER—Dark brown, tan marking, trimmed ears. Reward. Clev. 5093.

DOG—Wire-haired puppy, with harness; white, brown and black spots; name Chris; boy's pet. Reward. Emerson 6827.

DOG—Bird dog, about year old; black headed, white body, black spot on side; collar and tag; Saturday evening. Reward. Ge. 8163. 5523 4th st. nw.

DOG—Brindle; brown; male; Rascal; white spot on chest. Reward. North 1300-J; 1345 Franklin st. ne.

DOG—White collie-fox terrier; tan ear, tan spot on back of head; bushy tail. Reward. 222 Rhode Island ave. nw.; North 0021.

DOG—Chow, female, Friday night in vicinity of 21st and N sts nw. Reward. Potomac 5571.

GUEST THEATER TICKETS—The Washington Post will give two free guest tickets to Loew's Fox Theater with each paid-in-advance want ad for seven or more times when brought to The Post's main office. Now playing Grace Moore in person. On the screen, "A Lady's Profession."

WATCH—Open face, gold, Hamilton; owner's name and 1924 engraved on inside; keepsake. Reward. Wis. 2513-J.

WATCH—Man's Hamilton wrist watch; lost about a week ago; reward. Call Met. 0695.

WILL the gentleman who changed a $10 bill Friday night and was given a $20 bill instead of $5 by Viola Coates, please communicate?. AT. 1042.

WRIST WATCH — Lady's; Bulova; white gold; link bracelet; downtown, bet. Palais Royal and Kann's, Mar. 22. Reward. ME. 1969.

$75 REWARD
For return to Nichols Co., Woodward Bldg., of a platinum crown, diamond cluster ring, containing 18 diamonds; lost downtown or Earle Theater on or about March 16.

FOUND 2

IN DIAMOND CABS:
Radio, small, in cab No. 836. Call Lost and Found Dept., North 2868.

PERSONALS 3

CHAMBERS CO.
Complete Funeral as low as $65.

ALCOHOL RUBS; massage; colonic irrigations by grad. nurses. Adams 2867.

AMATEURS, children and adults; for radio and theatrical presentations. Apply 3320 16th. For information phone Col. 9400.

BABIES AND SMALL CHILDREN to board; excellent mother's care; special diets; doctor's ref.; reas. Claren. 517.

BODY MASSAGE—Masseur from New York City; gentlemen only. Nat. 5058.

CHEVY CHASE—Old hats of expensive materials are cheaper and better to remodel than to buy the cheaper hats of today. Price $1-$2. Clev. 6456.

CHICKEN LOAF, delivered any section of Washington for $1
WHARTON'S CHICKEN LOAF, 2213 14th st. nw. NO. 6617.

CHILDREN cared for; special attention to character building; kindergarten training; large, equipped playground; rates reasonable. Phone Hyattsville 790.

DETECTIVES—Private; confidential. Offices 3d fl., Munsey Bldg.; Dist. 7064.

DINNER FOR 4—$1. Fried chicken, $1; roast chicken $1.25; oyster dinner, $1. Delivered to your door. Mother Froman, 1108 9th st. nw. NA. 2501.

DR. DELLA LEDENDECKER'S WONDERFUL HANDS WILL RUB THOSE ACHES & PAINS AWAY. 3025 O NW.; WEST 1120.

GEORGETOWN RIDING CLUB now forming; reasonable rates for riding and instructions. Apply Barr's Riding Academy, 1013 29th st. nw.; West 0591.

GUEST THEATER TICKETS—The Washington Post will give two free guest tickets to Loew's Fox Theater with each paid-in-advance want ad for seven or more times when brought to The Post's main office. Now playing Grace Moore in person. On the screen, "A Lady's Profession."

LADIES' TAILORING AND REMODELING done expertly at moderate prices; satisfaction guar. ONTARIO TAILORS AND FURRIERS, 1813 Ontario pl. nw., Col. 7064

MASSAGE—Elec. salt glow baths; colonic irrigations, enemas, muscular treatments; white nurse. DI. 9071.

"CAP" STUBBS — He Oughtta Charge, Just the Same — By Edwina

PERSONALS 3

(Continued.)

MASSAGE—Also metaphysical cases; graduate colored nurse, speaks German, French, etc.; references. Decatur 5297.

MASSAGE—Baths; white nurse; refined; exclusive clientele. Na. 8563. Hrs., 10-8.

MASSEUSE—Refined nurse; formerly Battle Creek Sanatorium; scientific treatments; appointments. Decatur 5238.

MERCHANTS, users of Easter & fruit baskets, save by by buying from manufacturer. District Basket Co., 1269 4th ne.

MONEY advanced on watches, diamonds, jewelry, antiques, gold, silver, pawn tickets. Livingston, 1404 N. Y. ave.; ME. 9264.

MOTHER of year-old child, experienced with children, wants to take child under 3 to board; refs.; good care. 710 Maple ave., Takoma Park.

NURSE—Invigorating treatment; manicuring; col. operator. Po. 1672.

NURSE—Experienced, wishes day, hour or permanent duty; massage; reas. Phone Nat. 5425. Apt. 509.

CHAMBERS CO.
One of the Largest Undertakers in the World.

PRIVATE home in Chevy Chase, D. C.; for settled elderly people, couples; refined; special attention; riding and reading afternoons; moderate prices; refs. if desired. Wisconsin 4646.

REFINED Va. couple will room and board owner of house for rent; city or nearby; ref. Box 6, Washington Post.

SWEDISH MASSAGE — LADIES ONLY. GERTRUDE JOHNSON, NAT. 9086, APT. 103.

WIDOW—Refined; wishes position as companion for good room and board; no salary; good refs. Box 1, Washington Post.

MASSAGE AND ELECTRIC TREATMENTS.
For Appointment Call
District 5638.

1,000 NEW CUSTOMERS
Wanted to buy their groceries and household needs at wholesale prices; initial order of $2 at retail price only requirement. 1539 Eye st. nw., Apt. 4.

WILLIAM E. MALONEY
DETECTIVE AGENCY
Approved by Metropolitan Police Dept. and licensed under the laws of D. of C. SUITE 1003, CARRY BLDG., 927 15th NW.
A high class organization for detecting, discovering or revealing crime or criminals or securing information for evidence relating thereto or discovering or revealing the identity, whereabouts, character or actions of any person or persons, thing or things. Day phone NA. 1162; Night, STer. 9778.

CHAMBERS CO.
Ambulance Service, $4.00

Safeguard Your Health
By taking real colonic irrigations; reduced price. Drs. Riley and Shreve, 918 G st. nw., Room 912; Met. 9055. Free health lectures every Thursday, 8 p. m.

LADY wishes to recommend English governess. Four-year reference, and others. Especially competent with backward and nervous children. Address Box 18, The Washington Post.

CLAIRVOYANTS 4

LICENSED BY DISTRICT OF COLUMBIA

JEANNETTE PARKER
Reads your past, present, future tells your secret troubles and how to overcome them, giving names, dates and facts. $2 readings, $1. Hrs., 9 to 9. 739 7th st. nw.

THE WONDER MAN
Knows all. Tells all—Sees all—Tells what is on your mind. Never has seen you. Tells what you wish to know without asking a question. You have been to others, now see the best. Prof. Avon, 943 Pa. ave. nw., next to Franklin Bank. Hrs. 9-9. Daily-Sunday. Don't mistake address.

MME. LEE GIFTED LIFE READER
Powers a gift by birth to tell all, giving names, dates, facts; unhappy, discouraged, unsuccessful in love, luck or business. Her great power enables her to guarantee to tell you your troubles and overcome them. This clipping and 50c entitles you to a $1.00 reading. Hrs., 9-9 daily. 716 7TH ST. NW., over Cut Rate Perfume Co.

29 Years' Successful Practice in Washington My Reference and Guarantee.
MARTHA SPENCER
THE ADVICE OF A TRUE, RELIABLE READER IS ABSOLUTELY NECESSARY AND VALUABLE AT THIS TIME OF WORRY AND PERPLEXITY.
MY MANY YEARS OF EXPERIENCE AND HONORABLE DEALINGS IN WASHINGTON SHOULD GIVE YOU A FEELING OF GENUINE CONFIDENCE IN ALL I AM ABLE TO ADVISE AND HELP YOU WITH. WITHOUT A QUESTION WILL TELL YOU THE OBJECT OF YOUR CALL, NAMES OF FRIENDS, RELATIVES AND ACTUAL FACTS CONCERNING YOUR LIFE AND CIRCUMSTANCES WHICH YOU KNOW TO BE ABSOLUTELY TRUE.
924 14TH ST. N.W.
Cut this out for future success & reference.

MADAM NAOMA PALMIST MEDIUM
Tells anything you want to know: who and when you'll marry; makes up lovers' quarrels and family troubles, how to gain and hold a good position, overcome troubles, bad luck. Hours, 9 to 9. $2 readings, $1. 623 7TH ST. NW. (BET. F & G STS.)

FAMOUS HINDU PALMIST
Consult her before making changes in business, signing papers, love, marriage, employment, speculations, health, divorce, traveling; anything pertaining to one's life, past, present and future. Special $2 readings, $1. Satisfac. guar. Hrs. 9-9. 637 F nw.

MADAM ZARA 520 D STREET NE. HOURS 10 TO 10.
Cards, palm—Full readings, $1.00.

SPIRITUALISTS 5

J. K SIMMONS, SPIRITUAL ADVISER. Readings by appt.; seances Thurs., 8 p. m 1341 NEWTON ST. NW. Col. 4342.

MRS. EMMA MARIE FOGERTY. Special readings by appointment. Dec. 0606. 1735 New Hampshire ave. nw., Apt. 204.

THE LITTLE WHITE MOTHER—Trance medium; question, 50c. Original. Old Reliable DeLong. 725 Eleventh st. nw.

DEVELOPING CLASS TONIGHT.
DR. JANE B. COATES.
NEW ADDRESS, 1627 Lamont St. NW. Apt. 2, 8:15 P. M. Promptly. Admission 50c. Phone Col. 6227 for seat.

DR. JANE B. COATES.
Readings by appointment. Resid. phone, Col. 6227. 1627 Lamont st. nw., Apt. 2.

MARTHA SPENCER
One of Washington finest and most reliable psychic mediums. Studio, 924 14th st. nw.

1456 Park Rd. PIERRE KEELER Col. 3166-J
Oldest Slate-Writing Medium in U. S.

MOTOR TRAVEL 6

WE REGISTER reliable cars and passengers for trips to all points. We sell bus tickets at cut-rate prices. National Travel Bureau, 413 Woodward Bldg., 15th and H sts. nw. Na. 3724.

GREATLY REDUCED RATES TO EVERY PART OF THE UNITED STATES.
Baltimore, Round Trip. $1
Good Until Used..............
NEVINS BUS LINES
807 13TH ST. NW. MET. 4437.

AUTOMOBILES for SALE 7

BUICK 1928 standard "6" fordor sedan; real bargain; $145. 2303 14th st. nw. Col. 9396.

BUICK 1930 Sport Coupe; six wire wheels; original paint like new; very good rubber; $90 down; liberal terms.
LUSTINE-NICHOLSON MOTOR CO.
Hyattsville, Md. Greenwood 2200.
Open Evenings. "Come Over."

BUICK "8" SEDAN—1932, in perfect condition; driven very little; A REAL BARGAIN. Callan Motors, Inc., 1527 M st. nw.

BUICK 1928 coupe, 5-pass.; reconditioned, refinished; $135. 2303 14th st. nw. Col. 9396.

CHEVROLET '32 4-door sedan. $425
Driven only 6,000 miles; never been hurt; can not be told from new.
MODERN AUTO EXCHANGE,
2303 14th St. NW. Col. 9396.

CHEVROLET—1932 Coach. This car has been run only a few thousand miles and is in excellent condition; will sell for small down payment or accept your car in trade. Call Mr. Lewis after 6 p. m. Georgia 0426.

CHEVROLET—1932 Sport Roadster; black finish with red wheels, rumble seat. I must sell this car at once; terms to responsible party, or will accept small trade. Call Mr. Garman, Lincoln 7907.

CHEVROLET—1928 Coupe; looks and runs like new; actually used less than 5,000 miles. You won't find another car in town in the same condition; best care; for sale reasonably. Call Mr. Patterson, North 1229.

CHEVROLET—1928 coach; splendid mechanical condition; good paint and tires; a real bargain for $75; only $25 down and $10 mo. Further information call Mr. Herfurth, Col. 1706.

CHEVROLET '29 coach; reconditioned; $125. Modern Auto Exchange, 2303 14th st. nw. Col. 9396.

CHEVROLET Coach—We have ready for today's delivery 31's to 29's. The prices begin at $135. The excellent quality of each car is your guarantee of many thousands of miles. Nolan's Ford Dealers, 1300 Conn. ave.

CHEVROLET—You are reading this ad because you want a Chevrolet. We have the Chev. for you. Stroll leisurely through our display and select yours at Nolan's Ford Dealers, 1300 Conn. ave. Our terms reduced to meet present income.

CHEVROLET '30 roadster; fine condition; $135. 2303 14th st. nw. Col. 9396.

CHEVROLET—1929, 6-cylinder, 4-d. sedan; recently overhauled completely; new paint; 5 good tires; new-car appearance; must be seen to be appreciated; $185. Will accept $60 cash, $13 mo. 2752 Woodley pl. nw. Col. 1245.

CHEVROLET 1930 roadster. In beautiful condition. New paint of light tan with fenders to match. New top, good tires, leather upholstery like new. This Chevrolet is as pretty and clean as the day it was first sold. Only $175
TREW MOTOR CO.,
1509 14th St. NW. Decatur 1910.

CHRYSLER '28 roadster; real sporty; $95. 2303 14th st. nw. Col. 9396.

CHRYSLER—Sedan, late 1930. Five new tires; must sell at any price. Met. 8078.

DODGE 1933, 6, display sedan. Nearly brand-new. Used for display purposes. Can not be told from new and is equipped with an expensive set of hand-tailored slip covers. Can be bought at a tremendous saving. This car carries a complete new-car guarantee and service policy.
TREW MOTOR CO.,
1509 14th St. NW. Decatur 1910.

ESSEX '28 coupe; rumble seat; $49. 2303 14th st. nw. Col. 9396.

ESSEX '29 Challenger coach, $75. 2303 14th st. nw. Col. 9396.

ESSEX '31 coach; looks and runs like new; $265. 2303 14th st. nw. Col. 9396.

FORD Cabriolets. We have several of these smart convertible combinations of open and closed cars. With their tops folded you have open-car pleasure. With tops closed your comfort is assured. $225. Nolan's Ford Dealers, 1300 Conn. ave. Terms to please you.

FORDS—1931, all models; de luxe rodsts., coupe, sedans; priced low; many others. Frey's, 1827 14th st. nw.

FORD '29 roadster; overhauled, repainted; $95. 2303 14th st. nw. Col. 9396.

FORD '31 roadster; $175. Modern Auto Exchange, 2303 14th st. nw. Col. 9396.

AUTOMOBILES for SALE 7

(Continued.)

Just a Few of Our
WEEK-END SPECIALS
FOR FRIDAY, SATURDAY AND SUNDAY TILL 1 P. M.

Motor Oils in Sealed Cans Any Weight.

100% Pure Pa. Oil
1 gallon can..........59c
2 gallon can..........89c
5 gallon can..........$1.69

Essolube
1 gallon can..........83c
5 gallon can..........$3.69

Mobiloil
1 gallon can..........$1.03
5 gallon can..........$4.19

Genuine AC and Champion Spark Plugs, for all cars, special at 39c

Brake Fluid, pint..........23c
Stop Leak, 75c value..........14c
Red Devil Polish, $1 size..........59c
Tumbler's Polish, $1 size..........59c
Simoniz 28c
Brake Lining, for all passenger cars, foot 19c

Micro Round Horns $3.50 value 69c
Trunks $4.95
Hinge Mirrors 29c
Passenger Car Mirrors..........15c
Seat Covers for Coupes..........78c
Seat Covers for Coaches and Sedans $1.49

MANHATTAN AUTO & RADIO CO.
1706 7th St. N.W.

FORD '31 de luxe town sedan, $265. Modern Auto, 2303 14th nw. Col. 9396.

FORD '30 Tudor—Slightly used; must be seen to appreciate...... $285
MODERN AUTO EXCHANGE,
2303 14th St. NW. Col. 9396.

FORD Sport Coupes with R. S. Late models, 32's and 31's. One just traded in today for $195. Ready to go. Nolan's Ford Dealers, 1300 Conn. ave.

FORD SEDANS—4-Door Town, De Luxe and Standard 32's and 31's. These Fords have been privately operated and reflect the care of particular owners. Prices begin at $250. Terms can be arranged to meet income requirements. Nolan's Ford Dealers, 1300 Conn. ave.

FORD '31 De Luxe Roadster, rumble seat; specially priced and ready for immediate delivery. Genuine leather trimmed, guaranteed sport and de luxe roadsters, '31 and '30, $150 to $250. Nolan's Ford Dealers, 1300 Conn. ave.

FORD—You are reading this ad because you want a Ford. We have the Ford for you. Stroll leisurely through our display and select yours at Nolan's Ford Dealers, 1300 Conn. ave. Terms reduced to meet present income.

FORD 1932 V-8 tudor sedan. Driven less than 3,000 miles; new-car guarantee $445
MODERN AUTO EXCHANGE,
2303 14th St. NW. Col. 9396.

FORD TUDOR—These very popular and guaranteed cars are offered for immediate sale; lowest prices in our history; '31's and 30's. Prices, $175 to $250. Terms to meet income. Nolan's Ford Dealers, 1300 Conn. ave.

FORD Roadsters—Now for the season of these open, dashing and sporty cars. All set and ready to go. Finished in all shades of the new spring colors. Enthusiastic ownership is assured. Enjoy one of these Fords from $80 to $200. Your terms can be arranged. Nolan's Ford Dealers, 1300 Conn. ave.

FORD Victorias. Our Victorias are very late models, 32's and 31's. You can save as much as $400 on their original price. They look just like the car you want to buy. They are guaranteed. Your terms can be arranged. Nolan's Ford Dealers, 1300 Conn. ave.

FORD 1932 V-8 Tudor Sedan. A beautiful, fine car in fine condition $395
TREW MOTOR CO.,
1509 14th St. NW. Decatur 1910.

GRAHAM SEDAN—In new-car condition throughout; a real value at $500. CALLAN MOTORS, INC., 1527 M St. N.W.

GUEST THEATER TICKETS—The Washington Post will give two free guest tickets to Loew's Fox Theater with each paid-in-advance want ad for seven or more times when brought to The Post's main office. Now playing Grace Moore in person. On the screen, "A Lady's Profession."

HUPMOBILE '31 light "8" de luxe; equipped; $495. Modern Auto Exchange, 2303 14th st. nw. Col. 9396.

HUPMOBILE '29 Century "6" de luxe sedan; overhauled and refinished; $275. Modern Auto Exchange, 2303 14th st. nw. Col. 9396.

MARMON 1929 De Luxe 4-Door Sport Sedan.
A RARE BARGAIN
Beautiful dark maroon finish; fender wells; 6 good tires, trunk rack; interior de luxe in every respect. Powerful motor in excellent condition.
If you want a big car and a big value, see this one. Price........ $185
Ourisman Chevrolet
625 H ST. NE. LINCOLN 10200.

AUTOMOBILES for SALE 7

(Continued.)

DAN—D VALUES

'27 Nash Coach	$79
'28 Ford Roadster	$69
'28 Chrysler Coach	$99
'28 Ford Tudor	$99
'30 Whippet Coach	$119
'29 Ford Sport Coupe	$119
'29 Chevrolet Roadster	$119
'29 Chevrolet Coupe	$119
'30 Ford Sport Roadster	$149
'29 Ford Town Sedan	$179
'30 Ford Tudor	$199
'30 Ford Stan. Coupe	$199
'31 Ford Sport Coupe	$229
'30 Ford Std. Coupe (rum. seat)	$229
'31 Ford Sport Coupe	$229
'31 Ford De Luxe Roadster	$249

Terms and Trade
STEUART MOTORS
6th and New York Ave. N.W.
Open Evenings and Sundays.

LA SALLE TOWN SEDAN—In new-car condition, $650. CALLAN MOTORS, INC., 1527 M st. nw.

MARMON '31; overhauled, refinished, new car guar.; $395. Modern Auto Exchange, 2303 14th st. nw. Col. 9396.

OLDSMOBILE—1929 coach. Fine condition; good tires; $150. Write R. F. Grossell, 811 Cumberland ave., Chevy Chase, Md.

NASH '30 convertible coupe; overhauled and refinished; $295. Modern Auto Exchange, 2303 14th st. nw. Col. 9396.

NASH STANDARD 6 SEDAN—New tires; blue finish in fine condition; upholstery clean; motor quiet and powerful; 30-day guarantee; $157 down and $32 month covers everything. Williams & Baker, Inc., Nash Dealers, 1507 14th st. nw.

PACKARD 1928 Sedan, driven only 28,000 miles by original purchaser; new paint; excellent condition $295
STANLEY H. HORNER, INC.
1015 14th St. N.W. Nat. 5800.

PLYMOUTH—1932 Coupe, with floating power, free wheeling and other Plymouth features; has more pep and pickup than any car on the road and gives 20 easy riding miles to the gal.; $375. CALLAN MOTORS, INC., 1527 M St. N.W.

PONTIAC SEDAN—1932 tudor; cost over $900; sold new last Oct.; offered for bal. due GMAC, $569. Also 1932 Pontiac conv. coupe. Fred L. Morgan, 1341 14th st. nw.

PONTIAC 1930 Coupe; good black finish; rumble seat, spotless upholstery; new tires. See if you can beat this any place at $265.
STEGER MOTOR CO.
645 Md. Ave. NE. Lin. 0178.

Buy a "Chernerized" Used Car.
CHERNER MOTOR CO.
1781 Florida Ave. NW.

WILL SELL my credit and save you $50 to $100 on any make new car. Nat'l 4619 or Col. 6746.

MOUNT VERNON MOTORS.
More for the Money.
1234 9TH ST. NW.

FREE—
With Every Guaranteed Used Car a Six (6) Months Lubrication Policy.
"SEE US BEFORE YOU BUY"
R. L. TAYLOR MOTOR CO.
1835—14TH AT T—1901.

1930 Dodge Sedan
The popular 2-door model and a car that is, in every sense of the word, dependable; good tires; finish without a scratch; fine mechanical condition; a real buy for only $295
GRAHAM MOTOR SALES, INC.,
1526 14th St. N.W. Pot. 0772.

FRANKLIN AIR-COOLED MOTORS; NO OVERHEATING; NO FREEZING.
FRANKLIN SPEEDSTER in perfect condition throughout; car similar to that used by COL LINDBERGH, at a real bargain. Call and see this one.
Series 135 Sedan; like new inside and out; guaranteed.
$647
Series 12 Convertible Coupe; six wire wheels; an exceptionally beautiful car; reconditioned like new throughout; guaranteed.
$650
Series 11 Sedan; perfect running condition.
$150
CALLAN MOTORS, INC.
FRANKLIN DISTRIBUTORS.
1527 M St. N.W. Dist. 3458.

AUTO TRUCKS—TRACTORS 8

GOOD USED TRUCKS
Bargains in vans, deliveries, dumps and trailers; reconditioned and repainted.
STERRETT OPERATING SERVICE
30 M St. N.E. Met. 0505

AUTO REPAIRING—PARTS 9

AT PRICES you can afford to pay. Valves ground, motor tuned, first class job; $3 up; clutches overhauled, $4 up; sedan tops recovered, $5; up; brakes relined, $1 per wheel up; satisfaction guar. Phone for other prices. Garner, 1729 B st. se. Lin. 5207-W.

Auto Tops Rebuilt—Low as $6.95 Guar. work & materials
Rear 3124 Georgia Ave. N.W. COl 6256.

AUTO PAINTING—Plating 11

$15.00 AUTO PAINTING
ACE GARAGE.
Rear 1144 18th St. N.W. Nat. 5452.

WANTED—AUTOMOBILES 13

HIGHEST PRICES for your car. United Motor Co., 40 H st. ne.

WE WILL BUY
Your Car for Cash.
See Mr. Dillon, 1440 P St. NW.

USED CARS BOUGHT, SOLD AND EXCHANGED.
MANHATTAN AUTO & RADIO CO.,
1706 7TH ST. NW.

CASH FOR YOUR CAR
or will pay unpaid balance and give you difference in cash. See Mr. Barnes, 1729 14th st. nw.

RECOMMENDED SERVICE 14

The following business concerns guarantee satisfaction to Post readers. Any complaint found necessary to be made to The Post will receive prompt attention. For admission to Recommended Service Column call National 4205, Branch 43.

CARPENTER WORK—Remodeling, repairing, jobbing, screening; estimates free. Steele, Robinson & Weirich. Call Hyattsville, 704-M, or Col. 7551-J.

CARPENTER—Porches inclosed; alterations, painting, repairs, roofs, floors, shelves, fences, garages. Hart, LI. 5433-W.

CARPENTER — Lowest possible prices; porch work, partitions, garage doors, general repairs. LI. 9184-J. any time.

CARPENTER & BUILDER—All kinds of alterations and repairs at most reasonable prices for prompt service. West 2745.

CELLARS WATERPROOFED; new, economical method applied from the inside at a fraction of ordinary cost; guaranteed. Phone Met. 8078 or Georgia 4939.

CLOCK REPAIRING. I call and deliver. Estimate given. Ask for Mr. AMBROSE. MEt. 8101. 635 F st. nw., room 200.

CONTRACTOR & BUILDER—All types of repair work and new building done quickly and efficiently by skilled craftsmen. Chas. A. Knox, 1615 G st. se. Lincoln 1553.

CONTRACTING, PLASTERING, CEMENTING, STUCCO, NEW CEILING, $10 UP. QUICK WORK. CLARENDON 461-W-1.

DISTRICT PAINTING SERVICE CO. offers a great opportunity on exterior painting of houses, apts., hotels, commercial buildings. Owners of above, don't miss this opportunity. Depression prices. LI. 5108.

DUMP TRUCKS—HIRE FOR STEAM SHOVEL OR HAULING; DAY, WEEK, HOUR; REAS. DODSON, LI. 3699.

ECONOMIZE—Have wall paper CLEANED; painting, papering, calking, water-proofing. Call C. R. Harding, NA. 7156

FLOORS SANDED and finished; price reasonable; also American sanding machines rented. H. L. Caton, AT. 0280.

FOR A LIMITED TIME I will line your closet with genuine cedar wood, making it absolutely mothproof forever, for 15c per sq. ft. of surface covered. Glad to call and explain in detail. Any other carpenter work, 50c per hour. Satisfaction guaranteed. Hillside 0197, H. L. Wilson.

GENERAL house repairing; cellar to roof. WILL REMODEL YOUR BARROOM AT COST OF MATERIAL. Private licensed contractors in D. C. and Va. Klaassen & Sons, WA. 8593. AT. 3738.

GUEST THEATER TICKETS—The Washington Post will give two free guest tickets to Loew's Fox Theater with each paid-in-advance want ad for seven or more times when brought to The Post's main office. Now playing Grace Moore in person. On the screen, "A Lady's Profession."

HEATING AND PLUMBING—New and repairing; oil burners included; terms. LI. 0272. 227 9th st. ne.

PAINTING, PAPERING—Rooms, $4 up, paper incl.; absolute satisfaction guar.; special prices on all work now. Wheeler & Sons, 309 4th st. Lin. 7835.

PAINTING, papering specialist; good work guaranteed; reasonable prices; estimate free. Call J. Weber, Atlantic 5396.

PAINTING and PAPERING—Expert work neatly done. Work guaranteed; low rates. Call Linc. 4568.

PAINTING, PAPERING, ROOMS DRY-SCRAPED, $4 AND UP, PAPER INCL. ALFRED HOBBS, AT. 2821-W.

PAINTING AND PAPERING; ROOMS DRY SCRAPED AND PAPERED, $4 AND UP, PAPER INCLUDED, WHITE MECHANICS. G. M. BRADY, ATL. 3582-J.

PAPERING—5 RMS., 2-STORY HALL, $30. Quick service, white mech. Call any time. Also, glass put in, 50c plus cost material; no job too small. Adams 2326.

PAPERHANGING, PAINTING—I do my own work, $4 up room, paper included; materials guaranteed. Abelman, Atl. 4485.

PAPERHANGING SPECIAL—Average sized rooms scraped dry, cracks filled; with any paper in our book; $6; no more. I do my own work; all guaranteed. Adams 0522.

PAPERING and painting, $4 up; work guaranteed; reliable and prompt. 2402 14th nw. CO. 8773. Reliable Decorating Co.

SPECIAL REDUCTION next 15 days; painting, papering, floor refinishing; house-cleaning; est. Ben, WE. 1097.

FOR SHOE REPAIRING
See Gerome first. Excellent workmanship. Satisfaction guaranteed.
GEROME SHOE SHOP, 1124 H st. ne.

50c—Washington Radio Service, service charge. 3100 Ga. Col. 8255.

Doub's Transfer—Ge. 0775
Local and long distance moving; 2 rooms, $5 and up; pianos moved reasonably.

$4 A ROOM AND UP. PAPERING AND PAINTING. GENERAL HOUSE REPAIRS. COL. 1160.

JOBS $1 and up; carpentering, brick, cement and painting; guaranteed work; also home building. LI. 8941-R.

WINDOW Cleaning, floor waxing; reas. M. Mays, Hillside 0269.

FLOORS RENOVATED
$10 rm. up; upholstering; furn. repaired; antiques restored. C. Norwood, Li. 2031.

RECOMMENDED SERVICE 14

(Continued.)

Upholstering Repairing, slip covers, cushions; work reas. Garland, 5632 Georgia ave. GE. 3646.

CARPENTER and builder; all kinds of alteration work; estimates cheerfully given. Call ME. 3717.

Chair Caneing Porch rockers splinted; upholstering. Armstrong, 1235 10th st. nw. Met. 2062.

CHARLES B. BROOME
Heating and plumbing. Special attention given repairing and remodeling. Our trucks equipped for emergency. No back-to-the-shop trips. 614 F ST. NE. ATL. 3557.

PAPERHANGING Call WE. 1430 for free estimate for 5-room house, 2-story hall. Also painting. Quick work. Satis. guar.

PAPERHANGING—Bankrupt's stock. 50,000 rolls paper, best grade; reasonable price; act at once. M. D. MILLER, Met. 5345.

HOUSE WIRING
6 rms., 2 halls, bath, with fixtures, $39.50. Floor plugs, $2.75. C. Casassa, Col. 0562.

PAINTING, PAPERING
Rooms papered, $4 up; guar. best work, best prices. H. P. Potter, Adams 4872.

CHARLES B. BROOME
Heating and plumbing. Special attention given repairing and remodeling. Our trucks equipped for emergency. No back-to-the-shop trips. 614 F ST. NE.; ATL. 3557.

KEYS Duplicates. 15c. 2 for 25c. Guaranteed. F. & W. GRAND 5 & 10c STORE. Cor. 7th and D sts. nw.

ROOMS PAPERED, $3.50
Up. Work guaranteed; 1933 patterns; white mechanics. Fisher. Me. 6682.

WILL EXCHANGE
LABOR OF ALL KINDS
Building, Brickwork, Remodeling, Carpentry, Repairing, Plastering, Cement work, flat and reinforced, Architectural desiging
for
WHAT HAVE YOU?
CLINTON WARD.
3307 Que St. NW. West 2678.

LAWN MOWERS
sharpened, adjusted, oiled and cleaned, only $1.25. We will call for and deliver free. All mowers sharpened by the Electrakeen system. WE DO NOT USE EMERY WHEELS that burn steel and draw temper, which causes big nicks when the blade hits the smallest stones. The Elecktrakeen system is a smooth grinding system that gives your blade a sharper, longer lasting edge. Mount Vernon Cycle & Sport Shop, 738 9th st. nw. Met. 2735.

BEAUTY PARLORS 15

FACIAL HAIR PERMANENTLY REMOVED By electrolysis; treat., $2. Lillian A. Macklin. Met. 9795. Stewart's, 921 F st. nw.

MOVING—STORAGE 16

Assured half-rate moving in U. S. and Canada.
K. & E. UNITED VAN SERVICE
Na. 3722. Invest. Bldg., 1012 15th st. nw.

HELP WANTED—FEMALE 17

ACTUAL RECORDS—A student in school 23 days, without previous training, placed in stenographic position $25 week; another, 2 months in school, without previous training, placed $22.50 wk.; another, 5 months night school, placed $1,500 year; many others. Results of a NEW DEAL in business training. Private secretarial and finishing courses, 2-9 months. Why waste your time and money with old methods and earn less? New classes. Boyd's, 1333 F st. Nat. 2340.

GUEST THEATER TICKETS—The Washington Post will give two free guest tickets to Loew's Fox Theater with each paid-in-advance want ad for seven or more times when brought to The Post's main office. Now playing Grace Moore in person. On the screen, "A Lady's Profession."

LADIES—Are you interested in associating yourselves with an established firm that can offer you steady and profitable employment? Providing you are willing to work. Apply 1121 Vermont ave. N.W., today, between 2 and 4 p. m.

TYPISTS (TWO); $12.00 to start. Apply Atlas Service, 1405 Eye st. nw.

WAITRESSES—(6) white, experienced; apply 11 a. m. No. 5 Dupont Circle nw.

WANTED—At one for radio broadcast persons who sing or play instruments; FREE AUDITIONS. NA. 1113.

WOMAN—General housework. Call after 9 a. m., 2902 P st. nw.

HELP WANTED—MALE 18

BARBER wanted for Friday and Saturday; steady if satisfactory. 3106 Mt. Pleasant st.

BARBER—Steady; American. Apply Friday 8 to 9 p. m., 223 Upshur st. nw.

BARBER—White. 111 G st. nw.

BARBER—American; first class. 1601 R. I. ave. ne.

COOK—White; experienced; for restaurant; steady work. 516 N. Capitol st.

GUEST THEATER TICKETS—The Washington Post will give two free guest tickets to Loew's Fox Theater with each paid-in-advance want ad for seven or more times when brought to The Post's main office. Now playing Grace Moore in person. On the screen, "A Lady's Profession."

MEN wanted, with grit and ambition; hard workers; permanent employment. 736 Investment Bldg., 10-12 a. m. only.

PERMANENT position; neat man; must have A1 refs.; about $22.50 wkly. to start. 603, 1319 F st. nw.

RESEARCHMAN'S CLUB, 1607 Eye st. Employed man may secure room, or board at reduced rate by part-time work.

SALESMAN—To take exclusive control in Washington of sales; charred stick and chip proposition. Write T. L. Campbell, Richmond, Va.

SALESMEN—Neat appearing; who regard the truth; earn $30 wkly. and more. Call before 12 noon, 733 Southern Bldg.

SALESMEN—Responsible, adaptable, willing to work 55 hours per week; thorough training; no deposit or investment. Box 221, Washington Post.

SALESMEN to cover high class grocery and delicatessen stores in Wash. and Balto. Apply in person or by letter, stating experience. Cooper Importing Co., 31st and Jefferson Sts., Philadelphia.

WANTED—At once for radio broadcast persons who sing or play instruments; FREE AUDITIONS. NA. 1113.

TAXICAB CHAUFFEURS
to Drive
BLUE LIGHT CABS
Experienced, Reliable, Steady Workers Drive the Cab the Public Demands
2047 L St. N.W.

HELP—Male and Female 19

ATTENTION JOB SEEKERS
Federal Positions Not Under Civil Service
Maryland, Virginia, New York, Illinois, Indiana
25c each (coin)
FEDERAL INFORMATION BUREAU
1405 Eye St. N.W.

SITUATIONS—FEMALE 21

COLORED girl; cooking, laundry to take home; part or full time; refs. Adams 5265-W.

COLORED girl, young, general housework; part or full time; refs. PO. 6187.

COLORED GIRL wishes position as cook or work of any kind. North 6017-J.

COMPANION—Light nursing or housekeeping; refined middle aged woman wishes position; references. Columbia 6421.

HIGH SCHOOL GIRL desires position as mother's helper or general housework. Call Pot. 4650-W.

HOUSEKEEPER—Motherless home; capable widow must have work. Box 16, Washington Post.

MAID—Good laundress, plain cooking; reliable col. girl; ref. Evelyn, 1113 O st. nw. NO. 2611.

MAID—Doctor's office; answer phone, handle appointments; exp.; light colored girl. Linc. 4722.

PRACTICAL nurse, white, wishes a position as child nurse; experienced; city reference. 32 Eye st. nw. Di. 5753.

STENOGRAPHER, file clerk, desires work, whole or part time. References. No. 5755.

SOUTHERN GIRL, secretary-stenographer, desires position. Thoroughly capable, and experienced; good education. National 8510, Room 1007.

SITUATIONS—MALE 22

COLORED man; janitor, porter, yardman or handy man; good refs. DI. 9103.

EMPLOYMENT WANTED by all-round man; can do first class auto body and fender straightening, woodwork, welding, radiator repairs; references. L. S. Dobbins, Lake City, S. C.

MALE nurse; 10 yrs.' experience; hospital or private nursing. North 5032-J.

BUSINESS OPPORTUNITIES 24

AN OPENING for a business executive who will invest ten to twenty thousand dollars, and can furnish satisfactory references. The company will bear rigid investigation; is not affected adversely by any depression and sufficient reports to prove its soundness. If you are prepared to make the investment and want to substitute the executive, write Box 20, care Post.

BARBER SHOP—Cash or terms. 1604 U st. nw.

BARBER SHOP for sale. Conn. ave. and Howard st., Kensington, Md.

BEST money maker in Washington; 30 rooms, 7 baths; large dining room; owner must sacrifice. 1003 23d st. nw.

BUSINESS—Put your money to work. The opportunity you have been looking for. Box 4, Washington Post.

DELICATESSEN with 9-room apt.; weekly business averages $350. Owner in hospital. Mr. Rogers, 1410 H nw. DI. 7819.

FILLING STATION, lunches, barbecue, groceries, living quarters; rent, $20; long lease; on pike, 5 miles from D. C., in Md.; $675. R. M. De Shazo, 1130 14th nw.

GUEST THEATER TICKETS—The Washington Post will give two free guest tickets to Loew's Fox Theater with each paid-in-advance want ad for seven or more times when brought to The Post's main office. Now playing Grace Moore in person. On the screen, "A Lady's Profession."

LUNCHROOM — Good business; sacrifice for quick sale. Call COl. 10450.

PARTNER—Wanted with some capital; silent or active; in sound established business; showing good profits; investment absolutely secure. Address Box 19, Washington Post.

ROOMING HOUSE — Fine section; large rms.; new furnishings; all filled; h.-w. h.; double ga.; reduced to $350. ATl. 0548.

10% EARN 10%
WITH SAFETY
AMERICAN FIDELITY LOAN CORPORATION
107 Carroll St., Takoma Park
10% Phone Shep. 3444 10%

MONEY TO LOAN 26

MONEY TO LOAN to responsible parties of good character. LINCOLN SERVICE CORP., Suite 209, Woodward Bldg., Phone National 2003.

INSTRUCTION COURSES 29

AUTO LESSONS—For easy parking, clutch control; cars furnished; permit instruction guaranteed. Foster, ME. 1809.

BUSINESS COURSES—Our individual instruction courses save time and money. Poteet's Business College, Nat. 4717.

GREENE'S Washington Academy of Beauty Culture; night and day classes; positions obtained. Suite 225, National Press Bldg.; Met. 6362.

NEW CLASSES now forming for Hawaiian steel guitar and other instruments. Lessons $1 per week. Beautiful guitar free to each of first 10 applicants that answer this ad. Apply at once. National Studios of Music and Dance, 2821 14th st. nw. Ad. 8333. Open 10 a.m. to 10 p.m.

TUTORING in Latin, algebra and other subjects by college graduate with teaching experience. Call Cl. 8799.

FRENCH Private lessons; tutoring; reduced rates
1450 Girard st. nw. Col. 8194-J.

DOGS—CATS—PETS 31

BOSTON TERRIER STUD. Boody's King Son; beautifully marked pups; Ch. Carry On, Ch. Hagerty King, jr., son, blood lines. Visitors welcome. Turn left Riverdale Bank, 2 blocks. 621 Cecil ave., Riverdale, Md. Breeder exhibitor.

GREAT DANE PUPS, thoroughbred; reas. 1632 U st. se. AT. 1005 after 5.

HORSES—CATTLE 32

PONY—14½ hands high; can be seen at Riding and Hunt Club; price reasonable. Mr. Dawson, North 3506.

SADDLE HORSES—2 good jumpers, 3 ponies, 2 work horses. Georgetown Riding Academy, 1011 29th st. nw.; WE. 0591.

MISCELLANEOUS for SALE 35

ANTIQUE handsome mahogany bedroom and dining set or pieces; portieres, rugs, desks, parlor sets. Wis. 2450.

ANTIQUES—Table, unusual sofa, chairs, mirror; other valuable pieces; very reas. 2715 14th nw., Apt. 18, after 5 p. m.

BASEBALL GOODS—Full line at Hazleton Bicycle & Sporting Goods Co., 424 Ninth st. nw.

BED-DAVENPORT and chair, baby buggy for twins and scales; all good condition; sell cheap. Call Adams 1805-W.

BICYCLES and velocipedes repaired; parts for all makes; new spokes installed; rubber tires put on; also new and used bicycles for sale. Mt. Vernon Cycle & Sport Shop, 738 9th st. nw. Met. 2735.

Clearance Sale of Used All-Electric Cabinet Model —RADIOS—

Atwater Kent	$10.00
R. C. A.	$15.00
Atwater Kent	$17.50
Earl	$19.50
H. C. Bay	$20.00
Majestic	$22.50
R. C. A. Combination	$25.00
Victor	$25.00

Guaranteed and Backed by the House of
KITT'S, 1330 G ST. N.W.

BICYCLES—Rollfast bicycles, velocipedes and sidewalk bikes; other good wheels; wheel goods repaired. Hazleton Bicycle & Sporting Goods Co., 424 9th st. nw.

BILLIARD and pool tables, all sizes; supplies; repairing. Conn Billiard & Bowling Supply Co., 810 9th st. Dist. 4711.

COOK STOVE—Large, blue enamel; new. 3701 Nichols ave. se.

DIAMOND ring; 1 carat; in pawn for $85; will sacrifice ticket. 2108 18th st. nw.

DIAMOND SOLITAIRE—Blue-white gem; 1 carat and 10 points; must be sold to settle estate; $145. Kahn Optical Co., 617 7th st. nw.

ELECTRIC fan, victrola, time clock, vacuum cleaner, fireless cooker, gas range, ice box; all in good condition; reasonable. 5403 Ga. ave.; GE. 8378.

GOLF COURSE—Indoor; material for same can be seen 1140 15th st. nw.; no reasonable offer refused.

GUEST THEATER TICKETS—The Washington Post will give two free guest tickets to Loew's Fox Theater with each paid-in-advance want ad for seven or more times when brought to The Post's main office. Now playing Grace Moore in person. On the screen, "A Lady's Profession."

ORIENTAL RUG SALE—Larger sizes; lowest prices for repairs; fine work. Arslan, importer, expert weaver. EM. 6885.

PIANOS FOR RENT—Up, $3.50 and $4 per mo.; finest rental stock in Wash. NA. 3659. W. W. Kimball Co., 721 11th st.

(Continued on Next Page.)

LOST ARTICLES
Quickly Returned by
POST WANT ADS

THE STORY OF "KING KONG."

Fourth chapter of the strangest Beauty and the Beast legend ever told. In the preceding chapters King Kong was discovered by a motion picture expedition on a lost island in the South Seas where life carried on exactly as in prehistoric ages. King Kong has tried unsuccessfully to capture the beautiful heroine of the screen troupe and he continues his efforts in this chapter.

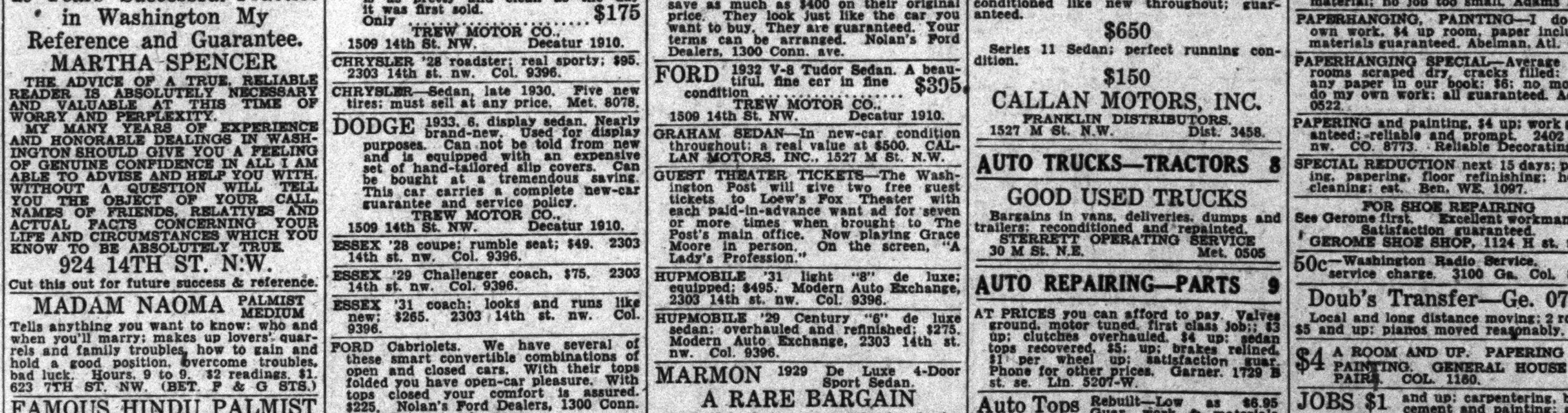

"King Kong" wants his beautiful golden Ann as he has never wanted anything before in the millions of years of his life—he pursues her and her lover, Driscoll, to the wall of the native village. Never before has he made an assault against this defense but now he makes a battering ram of himself and the gates give away.

"King Kong" rips off the top of one hut after another, peering into each in search of Ann. At first he only rumbles an impatient disappointment, but as he meets repeated failure his tone sharpens to fury. Driscoll is hurrying Ann to the ship, while Denham, hiding behind trees, is excited over a new plan. Instead of making a movie of "King Kong," why not capture him alive?

After demolishing the village and killing many natives, "King Kong" comes to the open beach and spies Ann's golden hair in the moonlight. He beats his chest and starts in pursuit when suddenly a cloud of gas from a bomb envelopes him. To his amazement he is without strength!

Denham orders a raft built to float him to the Adventurer. "King Kong," exhibited to civilization, will make a fortune for all of them. All think him crazy, but Denham believes he has "King Kong" licked. Always lord of his own world—always victorious—"King Kong" has been beaten at last, and by something beyond his experience—something he will fear!

MISCELLANEOUS for SALE 35
(Continued.)

PIANOS—Several rebuilt upright pianos, $25, $35, $50. Chas. M. Stieff, 1340 G st. nw.

R. C. A. Victor radio-phonograph combination, almost new; sacrifice, $45. 1353 Randolph st. nw.

TOILET outfit, new, complete, $11.50; also full line of new and 2d-hand plumbing fixtures and fittings at the cheapest prices in Washington. Harrison Bros., 1st and L sts. ne.

TYPEWRITERS—Very latest models; all makes; $7.50 for 3 months to students. "United," 1223 N. Y. ave. Na. 5509.

TYPEWRITERS—Current model Coronas and L. C. Smith's for rent; bargains in rebuilt and reconditioned machines. The L. C. Smith and Corona Typewriters, Inc., 1018 15th st. nw. Natl. 0411.

TYPEWRITERS—All makes sold, rented, repaired; new Remington portables at 25% discount; many other bargains. Typewriter Sales & Service Co., 811 17th st. nw.; NA. 5666.

TYPEWRITERS—Guaranteed like new; low prices; terms; we rent, repair, exchange. Standard Typewriter Co., 723 10th nw.

EXTRAORDINARY USED PIANO BARGAINS

McEWEN Upright, scroll design......$19
STIEFF Upright, art period..........$36
RICHMOND Upr., good for beginners. $58
KIMBALL Upright, looks like new....$75
STEINWAY Studio Upr., very dainty..$197
KNABE Upright, reconditioned.......$205
DAVIES & SON Grand, bungalow size.$149
DRACHMANN Baby Gr., guaranteed..$187
CONCORD Grand. It's a real bargain..$225
3 PLAYERS, guaranteed, each........$42

Buy Your Piano Now and Save Real Money!
TERMS AS LOW AS $1 PER WEEK.
FREE PIANO LESSONS.
HOMER L. KITT CO.
1330 G ST. N.W.

WINDOW SHADES—Manufacturing all our window shades enables us to give better value; opaque shades, 49c; Holland shades, 59c; small additional charge for installing. A. Kleeblatt Co., Inc., 1100 H st. ne. Linc. 0879.

PIANO—Davis & Son small mahogany grand; can hardly be told from new; $295; terms, $10 mo. CHAS. M. STIEFF, 1340 G ST. NW.

PIANOS—Several high-grade used grands will be offered this week only, each at greatly reduced prices. These instruments will be marked at almost their factory cost. Call at once to see them. CHAS. M. STIEFF, INC., 1340 G ST. NW.

STEEL FILING CABINETS
4 drawers, letter size, $13. Office furniture, safes and store fixtures. Edgar Baum, Inc., 914 E st. nw.

CHAIRS FOR RENT
At very reasonable charges. Ideal for bridge parties, banquets, meetings, &c. Quick service. Call Dist. 8112. D. Notes, 633 Indiana ave. nw.

Washing Machine Special
Voss waster only..........$37.50
Graybar washer only.......$49.50
Terms, $1 down and $4 month.
BARBER & ROSS, INC.

WANTED—MISCELLANEOUS 36

ANTIQUE jewelry, gold teeth, watches, diamonds, silver, coins, music insts.; full price paid. Schiller's, 444 9th, cor. E nw.

AUTOGRAPH LETTERS of Presidents, statesmen; stamp collections, old coins bought. Hobby Shop, 716 17th st. nw.; Dist. 1272.

BOOKS BOUGHT—Highest cash prices for books in any quantity; bring them or phone Metropolitan 5415. Pearlman's Big Book Store, 933 G st. nw. only.

CASH FOR GOLD, silver, diamonds, pawn tickets, jewelry, antiques, platinum. Livingston, 1404 N. Y. ave., Met. 9264.

STEINWAY GRAND—Prefer old model as it will be used in summer cottage. Will pay cash. Box 27, Washington Post.

WE PAY CASH
for old gold, silver, watches and diamonds and old jewelry. Selinger's, 818 F st.

OLD GOLD, SILVER WATCHES, DIAMONDS
And discarded jewelry wanted for our mfg. dept. Full cash value paid.
SELINGER'S 818 F St. N.W.

COUNTRY BOARD 39

EXCEPTIONALLY nice home for retired persons; beautiful country home; city conveniences; $25 per mo. Write B. G. Ireland, Reisterstown, Md., Route 2.

SUBURBAN ROOMS 39B

LEE HIGHWAY—(Overlooking); beautiful view; near city; single or double furn. rms.; running hot and cold water in rms.; tile bath and shower near; home comfortable year round; permanent tenancy; adults; garage space; refs. exchanged. Call Clarendon 131-J-1.

PRIVATE home; all modern conveniences; 10 minutes to city; refs. req.; gentleman only. 301 Washington ave. Aurora Hills, Va.

ROOMS—FURNISHED 42

ARIZONA HOTEL—310 C st. nw., block off Pa. ave.; neatly furnished rooms; lobby; 3 baths on each floor; shower bath; continuous hot water; $4 week up; transients, 75c to $1.

BILTMORE ST. NW., 1822—Nicely furnished, comfortable room; refined gentleman; desirable location; modern home; refs.

C ST. NE., 1816—Large front corner rm.; large closets; private lavatory; reasonable. Phone Atl. 4967.

CALVERT ST. NW., 1855, Apt. 45—Beautifully furnished front room for 1 or 2; reasonable; near 2 car lines and Shoreham Hotel.

CALVERT ST. NW., 1824—Large, bright, comfortable rooms, well lighted, quiet priv. family; single rm., every conv. reas.

CAPITOL HILL—704 A st. se. South front; fine home.

CENTRAL, 1317 13th st. nw.—Walking distance; attractive, quiet home; bright, clean room, l. h. k.; single, $3.50 up.

CENTRAL—2-rm. suite, next bath; 8 windows, fireplace; clean, quiet; cont. h. w., phone, jan.; adults; refs. 1626 17th.

CLEVELAND PARK—3514 Ashley terrace; 2 attrac. rms.; next bath; priv. home; suitable for gentleman. Col. 0346.

CLEVELAND PARK—Newark st. Sunny bedroom, twin beds, bath and bed-sitting room; suitable 1 or 2 persons. Cl. 2464.

CLIFTON ST. NW., 1343—Apt. 21. Well furn.; single or en suite; arranged as bed-living rm.; kit. privileges.

COL. RD. NW., 1736—Apt. 102. Large, bright rm.; cultured home for business woman; privileges; $18. Col. 8099.

D ST. SE., 154—Large front room, 1st floor, 1 or 2 people, $5 wk.; single room, $2.50 and $3.00 per wk.; large housekeeping, 1st fl., $18 per mo.

D ST. NW., 205—2 frt. l. h. k. rms.; sink, gas, elec., linens and phone; $7 wk.

DOWNTOWN—1410 M st. nw., Apt. 503. Will share rm. with another gentleman; twin beds; near bath; reas.

DOWNTOWN—Homey, attractive rms., single or en suite; clean, spacious; cont. h. w., phone; adults; excl.; refs. 1717 De Sales.

DOWNTOWN—1114 13th st. nw. Newly furn., decorated; quiet; $3.50 wk. up.

DOWNTOWN—11th st. nw., 1111—Desirable rooms; c. h. w.; $3 wk. up; $10 mo.

DUPONT CIRCLE—1747 P st. nw. Nice clean single or double room; in physician's home; every convenience; reas.

EYE ST. NW., 51—Warm, cozy, homelike rooms, $6 up; gas range, elec., linens, dishes, silver, telephone; free laundry.

EXCLUSIVE GEORGETOWN section; beautiful room with corner alcove; pleasant, sunny; twin beds; private bath; phone; with professional family; every courtesy; suitable for couple; breakfast if desired; references. Pot. 5182.

FAIRMONT ST. NW., 1432—Residence; newly furn.; single or double rms.; semi baths; c.h.w., unlimited phone. Ad. 1346.

FAIRMONT ST. NW., 1326—Nicely furn. large 1st-floor room; twin beds; unlimited phone; convenient. Ad. 2645.

GLOVER PARK HEIGHTS—2408 39th nw. Attrac. furn. double rm.; closets, shower, c. h. w.; also single, adjoining sl. por.; conv. transp.; Govt. emp. preferred; garage; very reasonable. Cl. 7279.

GUEST THEATER TICKETS—The Washington Post will give two free guest tickets to Loew's Fox Theater with each paid-in-advance want ad for seven or more times when brought to The Post's main office. Now playing Grace Moore in person. On the screen, "A Lady's Profession."

HARVARD ST. NW., 1313—For particular people; large, attrac. ft. rm., priv. bath; 4 windows; so. exp.; large closet; also single; adult family; no other roomers; refs. exchanged; cars and bus.

HARVARD ST. NW., 1448—Accommodation for gentleman in owner's home; refined, quiet, comfortable; garage also.

INGLESIDE TERRACE, 1862—Single; Colonial furniture; $12 mo. Col. 2637-J.

KALORAMA RD. NW., 2007—Attrac. furn. single rms.; also 1 unfurn., opening on porches; ideal; board op.; reas. Pot. 1344.

ROOMS—FURNISHED 42
(Continued.)

KALORAMA RD. NW., 1820—Beautiful furn. rms.; single or en suite; gentleman or employed lady; very reasonable. Col. 2920.

L ST. NW., 1402—Large room, private bath; suitable for 1 or 2; gentlemen only; maid service.

L ST. NW., 1322—Attractive rms., $6-$9 wkly.; single, $3.50-$5; l. h. k. rms., $8-$10; all with running water.

L ST. NW., 1345—Sunny, outside, l. h. k. and sleeping rooms; $5, $6, $6.50.

LARGE bright front room, $17.50; one single $15; hot-water heat, elec.; walking distance Gov't Depts. 537 21st st. nw.

LEGATION ST. NW., 3932—Very desirable, sunny room, near bath; exclusive location; reas. Em. 3940.

M ST. NW., 1404—2 double rms., clean, neatly furn.; convenient location; must furn. refs.; men only; $7 for 2.

MASS. AVE. NW., 1750—Second floor front, for two or three.

MASS. AVE. NW., 1414—Desirable double, single rms., with running water; best residential section, downtown; for women.

MASS. AVE. NW., 1229—Large front double rm., nicely furn.; twin beds; next bath; also single; convenient; reas.

MONROE ST. NW., 1835—Desirable, large ft. bed-sitting rm., with alcove; also 2 singles or en suite; nr. bath. CO. 2456.

N ST. NW., 1305—Delightful room; twin beds; priv. bath; employed gentlemen preferred. Dec. 2092-W.

NEAR Capitol, 419 N. J. ave. se.; large newly decorated nicely furn. rm.; 3 new beds; $2 each per week; gentlemen.

NEWTON ST. NW., 1625—Large, warm, sunny, front room; owner's well-kept, conveniently located home; greatly reduced.

NEWTON ST. NW., 1645—Single room, suitable for two people; $15 mo.; board if desired; $30 mo.

O ST. NW., 1227—Downtown, walking distance; desirable single or double rms., $4 weekly up. Also l. h. k.

O ST. NW., 2021—Entire 3rd floor or 1 double and 1 single separate; nicely furn.; near bath; every conv. No. 10168.

O ST. NW., 1213—Near downtown; large, clean, attractive room; l. h. k.; $6 wk.; single room, $3 wk.; adults.

ONTARIO RD. NW., 2510—Front bed-sitting room; completely furn. for housekeeping; $7 weekly. Col. 4675.

PARK RD. NW., 1754—Delightfully furn. large 2d-fl. ft. rm., 5 windows; also cozy single rm. adjoining; suit. for 2 or 3; a. m. c.; reas.; conv. cars and bus. Col. 4909.

PETWORTH—5527 2d st. nw. Cheery room, priv. bath; new home; employed couple or gentleman. After 5, GE. 7294.

PLAZA—Apartment 306. Nicely furnished large room, with kitchen privileges.

QUE ST. NW., 1624—Ideal for employed; attractively furn., clean bedroom, living rm.; private bath; cafe in bldg; all conv.; very reas. N. 10318.

THE ALABAMA—11th and N sts. nw., Apt. 107. Large, attrac. rm.; double or single; near bath; conv. downtown; reas.

VT. AVE. NW., 1325—2 attrac., furn. rms.; 3d-fl. ft.; adj. bath; with front porch; l. h. k. Dec. 0235.

WEBSTER ST. NW., 1632—Nicely furn. double bed-sitting rm., with shower; so. exp.; also single rm.; reas. Ad. 0238.

YOU ST. NW., 63—Gentlemen who appreciate home; large front, well furn. room; twin beds; $3.50; meals optional.

12TH ST. NW., 1017—Nicely furnished, clean rooms, $4 & $6 weekly. Excellent location.

1334 HARVARD (Apt. 1)—Comfortable, clean room, next to bath, $15 month; excellent location. Call after 5 p. m.

14TH ST. NW., 1125—Nicely furn. ft. rm., $3; near bath; double, 1 or 2; reas.

15TH ST. NW., 1404—Single front room, $3.00 week up; double rooms, $5.00 up; twin beds. Also l. h. k. rooms; continuous hot water; walking distance.

15TH ST. SE., 945—Lovely furn. room and kitchenette; heat, elec.; adults only. Linc. 9195.

1521 R. I. (Scott Circle)—Large double front room; rates 2, 3 in room; transients considered.

16TH ST. HGTS.—Exclusive, private home; front room; private bath; breakfast included; $27.50. Ga. 7255.

16TH ST. NW., 2022—Small single front, near bath; attractive home; tel., cont. h. w. and h.-w. h.; cars, buses or walk downtown; $3.50 wk.

16TH ST. NW., 1846—Desirable rm., next bath; c. h. w.; $15; also rm.; single or twin beds; gentleman.

16TH ST. NW.—Nr. Crittenden. Rm., priv. bath; employed gentleman; 1st zone; priv. family; detachel home. Col. 0065.

17TH ST. NW., 1604—Vacancy for 2 young ladies or young married couple; our roomers are all young, congenial Govt. employes. If you play bridge, golf, tennis or bowl, you will be right at home.

1816 N ST. NW.—So. exp.; large double rm.; twin beds; private bath.

18TH ST. NW., 2108—Large front room, near bath; room with running water; twin beds; also apt.

1816 BELMONT RD. NW.—½ block east Col. rd. Nice, bright rm.; for 1 or 2; near bath; reasonable.

19TH ST. NW., 1829—Two communicating rms., with bath; also 1 rm., priv. bath; private house; an environment appealing only to persons of discriminating taste; breakfast if desired. NO. 1043.

5019 42D ST. NW.—Double room, so. exp., 4 windows, 1 block of cars and bus; private home.

THE WESTMINSTER.
1607 17th St. NW.—Warm room with bath or running water, near shower; single, $6 and $7; double, $8 to $10.

VALOIS APARTMENT.
1330 Mass. ave. nw., Apt. 2.
Nicely furn. room, kitchenette; also room.

MERRILL MANSIONS.
1361 Fairmont st. nw. Beautifully furn., newly decorated single rms., $5-$7 week; large ft. rm., $40 mo.; also apts., $40-$45 per month.

ROOMS—UNFURNISHED 43

GUEST THEATER TICKETS—The Washington Post will give two free guest tickets to Loew's Fox Theater with each paid-in-advance want ad for seven or more times when brought to The Post's main office. Now playing Grace Moore in person. On the screen, "A Lady's Profession."

11TH ST. NW., 1326—2 large rooms, kitchenette, 2d floor, to settled couple, $27 mo., including heat, gas, &c.

Furnished or Unfurnished 44

EMERSON STUDIOS—1758 N st. nw. Artistic; ample space; own furnishings; exclusive block; walking distance.

10TH ST. NE., 127—2 comfortable rooms, semipriv. bath; use of phone; near cars; block from Lincoln Park.

15TH ST. NW., 1600—Corner house; 3 sunny front rooms, semipriv. bath; partly furn.; phone; refs.

ROOMS and BOARD 45

ALASKA AVE., 7705—Beautiful rm., twin beds, priv. shower bath; exclusive residential sect.; conv. transportation; excellent meals; garage avail. GE. 4641.

A REAL HOME reasonable for ladies. 1st grade characters; refs. required. Address Box 3, Washington Post.

BANCROFT PL. NW., 2129—Very desirable rms.; for couple; delicious meals; private bath; twin beds; exclusive home.

D ST. NE., 914—Rm. for gentleman; fine meals; next to bath; use of phone; near cars. Mrs. McGrath, Linc. 3981.

DIXIE CLUB—2217 Que st. nw. Newcomers will find pleasant rooms; excellent meals; reasonable.

EAST CAPITOL ST., 1100—(Facing Lincoln Park). Two rms.; next to bath; single or double; home-cooked food; reasonable.

K ST. NW., 1733—Large ft. rm., with water; 1st fl.; for 3; $35 each; single, $37.50; also double, $35 each.

LAMONT ST. NW., 1822—Delightful front room for 2; excellent meals; $30 mo. each. Also single rm. Ad. 5223.

M ST. NW., 1710—Rms.; suit. for 2 or 3; comfortable in every way; also vacancy for girl; nutritious food.

MASS. AVE. HEIGHTS—3833 Garfield st. Private home; excellent meals; home privileges; 2 living rooms with fireplace, radio; congenial couple, 2 or 3 ladies or gentlemen; 1 or 2 rms., semiprivate bath; phone service. Clev. 5323.

MERIDIAN PL. NW., 1469—Large front room; near street car and bus; use of phone; $6.50 each per week. Ad. 8312.

MINTWOOD PL. NW., 1844—Large front room; attrac. furn.; in refined home; twin beds; excel. meals. Col. 8119.

NEAR Walter Reed; Aspen nw., 617—Attrac. rm.; meal optl.; reas. GE. 0290.

NEWTON ST. NW., 1444—Large, sunny rms.; semiprivate bath; use of phone. $6 each per week for 2. Col. 7733.

ONTARIO RD. NW., 2809—Lovely, bright rms., with or without board; twin beds; delicious meals; exclusive neighborhood; $35 ea. for 2; $40 for 1. Col. 7379.

QUINCY PL. NE., 129—Front room with twin beds; hall room, sleeping porch, sitting porch; meals if desired.

R ST. NW., 2112—Splendid location; completely reconditioned; beautiful rooms, with sleeping porches; convenient baths; positively home cooking; worth investigating; nr. car and bus. NO. 10484.

TAKOMA PARK—End 14th st. car line. Room and board; good home cooking. Phone Shep. 2468.

URELL PL. NE., 1000—2 attrac. rms.; for gentlemen only; 2 good home-cooked meals; bath; garage; use of phone. PO. 3657.

VERMONT AVE. NW., 1344—Large room, 2 beds, for 2 or 3; reas. Nor. 10204.

YOUNG MAN wanted to room and board in private family; home privileges; congenial surroundings; central location. Dist. 5897.

1ST ST. NE., 1921—Cozy rms.; next bath; near car and bus; use of phone. Decatur 2279-J.

ROOMS and BOARD 45
(Continued.)

3D ST. NE., 539—Vacancies fro 2 or 4 persons; $7 per wk.; nicely furn. single and double rooms.

1219 16TH ST. NW.—Lovely double front rm.; immediately off bath, shower; newly decorated and furn.; home cooking; home atmosphere; plenty of heat.

13TH ST. NW., 4510—Large front rm.; on 2d floor; twin or double beds; reasonable; unlimited phone.

1307 CLIFTON ST. NW.—Attrac. front rm.; 2d floor; southern exp.; twin beds; single room excellent meals available.

16TH ST. NW., 3320—Home atmosphere; attrac. single or double rms.; privileges; board optional; very reas. Col. 9400.

16TH ST. NW., 3320—Home atmosphere; attrac. single and double rms.; privileges; very reas.; board optional. CO. 9400.

16TH ST. NW., 1020—Attractive rms.; for young lady or gentlemen; homelike; every comfort; splendid meals; walking distance; available April 1.

1623 K ST. NW.—Large, double and single rms.; within walking distance downtown area; good home cooking.

17TH ST. NW., 1309—Second house north of Mass. ave.; nicely furnished.

FIRESTONE ROOMS.
Rm., breakfast, dinner, as low as $6 wk. 1103 13TH ST. NW.

APARTMENTS—Furnished 50

ATTRACTIVE—3 sunny rms., bath, sleeping porch; heat, elec., gas; dishes, silver furnished; $40 month. Clar. 952.

BACHELOR, WITH 5-ROOM, 2-BATH APT. at the Westchester desires married couple or a bachelor as co-tenants; table board if desired. Apt. 843-B. Clev. 4194.

BRIGHT apartment, one or two rooms, private bath; attractive summer location. Call afternoons, 5603 16th st.

CAPITOL HILL (127 4th st. se.)—One rm., kitchenette; priv. bath; a. m. i.; reas.

CHANNING ST. NE., 3806—2d floor in owner's home; just renovated; ideal for young couple; 2 rooms, kitchen, bath; private entrance; $45 mo. LI. 5661-J.

DEPRESSION PRICES—2518 13th nw., 1, 2 and 3 rms., kitchenette, private bath; desirable residential section; private home.

DOWNTOWN—Reasonable rent; attractive completely furnished apartment; 2 sunny rooms, kitchen, bath. 534 20th st. nw.

DOWNTOWN—Living rm. (18x26); 3 exps.; wood fireplace; dining rm., kitchenette; Frigidaire; bedrm. (closets), bath; foreign atmosphere. 1741 R. I. ave. nw.

DUPONT CIRCLE (near)—Large bay-window front rm., kitchen, semiprivate bath and porch; completely furn. for l. h. k.; $35. 2023 O st. nw. POT. 2614.

EAST CAPITOL ST., 1003—3 l. h. k. rms.; completely furn.; adults only; $40.

EUCLID ST. NW., 1131—2d floor; 2 rooms, kitchen and tiled bath; modern; reas.; adults. Ad. 5764-J.

GUEST THEATER TICKETS—The Washington Post will give two free guest tickets to Loew's Fox Theater with each paid-in-advance want ad for seven or more times when brought to The Post's main office. Now playing Grace Moore in person. On the screen, "A Lady's Profession."

HANDSOMELY furnished, five rooms and bath. The Wyoming, Information Desk.

LAMONT NW., 1501—3 large outside rms., kit., bath; gas and elec. incl.; $11.50 wk.

MT. PLEASANT ST., 3419—Two rooms; l. h. k.; comfortably furnished; clean; inc. gas, heat, elec.; rent, $25. Ad. 7349-J.

N ST. NW., 1449—Two rooms, kitchen, bath; gas, electricity incl.; $42.50. North 5428.

NEAR Lincoln park; convenient car line; 1 room, kitchenette, bath, $25; free phone; outside apt. 1366 B st. se.

NEW HAMPSHIRE AVE., 2039—7 rooms and large hall; south, east and west exposures. Phone De. 2429 or No. 3280.

THE CLIFTON—1323 Clifton nw. 4 large rms., bath; attrac.; elec. refrig.; $70. Roger B. Smith, 314 8th st. nw.

SEVEN ROOMS and large hall, southeast and west exposures. At 2039 N. H. Ave. Phone Decatur 2429.

STUDIO—Unique, cozy, artistic, 1 r., k., b., porches; bright, airy, quiet; unusual privacy; cont. h. w., gar.; rms.; refs. 1633 Q.

SUBLET—4550 Conn. ave., April 1; 6 months' lease; living rooms, dressing room, bath, kitchenette and dinnette combined, porch. Em. 0965.

SUBLET—Nicely furn. apt.; living rm., dressing rm., reception hall, kitchen; mod. rent. See mgr., 3100 Conn. nw.

SUBLET—Beautiful furn. 2-room, kit. and bath apt., in Trinity Towers; R. C. A. radio; may be seen after 6 p. m. Call Mr. Wrenn, AD. 3646, Apt. 315.

T ST. NW., 45—Furnished apt., large living room and kitchen in modern, private home; $35 per month; adults preferred.

TAKOMA PARK—3 large, sunny rooms, semipriv. bath; elec. refrigeration; garage; gas and elec. incl.; $55. Sh. 3090.

WILL sublet completely furnished 1-room, kit. and bath apt. For particulars call Pot. 5600, Apt. 405.

YOUNG lady will share her 1-room, kit. and bath apt. with 1 or 2 girls. Apply any time, 724 3d st. nw., Apt. 207.

21ST ST. NW., 732—Large bed-living rm., kitchen, semipriv. bath; heat, gas, elec. included; $32.50.

3445 14TH NW. (cor. Meridian)—2d fl. apt., bed-living rm., bedrm., dinette, kit.; Frigidaire, c. h. w.; reas. Col. 6247.

1, 2, 3, 4 ROOMS, bath, $4.50, $5, $5.50, $6, $6.50, $7.50 per week; central and nearby suburb. Apply Second and East Capitol. LI. 2637. Also small farm.

SERVICE FREE.
Apts., furn.-unfurn.; in all Northwest sections. Call us and our car will call for you. GE. 9341.

APARTMENT RENTING BUREAU.
We Locate You Free.
Private cars to inspect apts., fur. and unfur. Open eve. 918 18th nw. Nat. 0470.

Francis Scott Key, Apt. Hotel
20th and F sts. nw. 1 room, kit., bath; completely furn.; linens, silver, Frigidaire; day, week, month. Natl. 5425.

DOWNTOWN—1402 15th
One room, kit., bath; nicely furnished; clean; one or two persons; rents reduced. Also large room with shower; two men.

WE PLACE YOU FREE
Furn. and Unfurn. Apts. and Houses.
NATIONAL RENTAL SERVICE.
1427 Eye St. N.W. Dist. 6768.

FURNISHED OR Unfurnished 51

GUEST THEATER TICKETS—The Washington Post will give two free guest tickets to Loew's Fox Theater with each paid-in-advance want ad for seven or more times when brought to The Post's main office. Now playing Grace Moore in person. On the screen, "A Lady's Profession."

RAVENEL APT.—1610 16th nw. 1, 2 and 3 rms., kitchen and bath; large center hall; $40 to $100; elec. refrig.; strictly mod.; exclusive. See Resident Manager.

8TH ST. NE., 3321—Attractive living rm., kitchen, bath; gas, elec.; garage included; $28 mo. DE. 3452-J.

DEPRESSION RENTS!
FIREPLACE, PORCH, APTS. NR. 16TH AND PARK RD.
3 R., $45; 4 R., $55; 5 R., $72.50.
Beautiful bldg.; large, outside rms. Specially reduced. Handy to stores, schools, cars. All conveniences, refrigeration. Furnished, $10 extra. Phone Adams 5578.

BALANCE THAT CUT!
16th ST. APTS.—LOW RENT
2 rms., $42.50; 3 rms., $55; 4 rms., $75. New bldg.; large rooms, tiled bath, shower, dinette, garage, Frigidaire, elev. Furnished completely, $10 extra. Adams 2306.

2601 CALVERT ST. N.W.
Bright modern apartments of 3 rooms, kitchen, large hall, tile bath and porch. Halls and lobby recently redecorated. Free electric refrigeration. Resident manager, Met. 0574.

APARTMENTS—Unfurnished 52

ARGONNE APTS. (16th and Columbia rd.) A perfect apartment of 2 lovely rooms, kitchen, bath and balcony. Electrical refrigeration and all modern devices for genuine comfort. Resident manager.

ASPEN ST. NW., 801—3 rooms, kitchen, bath; gas, light, heat, Frigidaire; use of phone; very reasonable. Call GE. 2697.

CHANCELLOR APTS. (214 Mass. ave. ne.) Close to U. S. Capitol; 1 room, kit. and bath, $37.50. Weaver Bros., Dist. 9486.

LIVING ROOM, sunrm., dining rm., 2 large bedrooms, kitchen, bath and lavatory; newly decorated; east, west and south exps.; beautiful grounds; high elevation; Frigidaire, elevator and incinerator service; $100 per mo.; heated garage available. 3020 Tilden st. nw. (Tilden Gardens); Cleve. 7525.

LIVING ROOM, sunroom, dining room; 2 large bedrooms, kitchen, bath and lavatory; newly decorated; east, west and south exps.; beautiful grounds; high elevation; Frigidaire, elevator and incinerator service; $100 per mo.; heated garage available. 3020 Tilden st. nw. (Tilden Gardens); Cleve. 7525.

M ST. NW., 1515—2 rooms, kitchenette, bath, sleeping porch; $45; open. Adams 9226.

THE FLEETWOOD—3707 Woodley rd. nw. 1, 2 bedrms., kit., din., bath; newly dec.; exclusive; rents reduced. CL. 0615.

THE CLIFTON—1323 Clifton nw. 4 large rms., bath; modern; 1st fl.; elec. refrig. free; $55. Roger B. Smith, 314 8th nw.

RANDOLPH PL. NW., 51—Newly decorated 4 rooms, kitchen, bath, second floor, pleasant home, convenient theaters, business, $45. Janitor or phone Na. 1332.

16TH ST. NW., 3615 (entrance 1575 Spring pl.)—2 rms., kit. and bath; frig. free; modern bldg.; lawn; near buses, cars. Janitor or West 2268.

STRANGE AS IT SEEMS —By John Hix

For further proof address the author, inclosing a stamped envelope for reply. Reg. U. S. Pat. Off.

SEAGOING steamers ply between ports that lie above the clouds on the South American lake, Titicaca, which is more than 12,000 feet above the sea. The lake, highest navigable body of water in the world, is located between Peru and Bolivia in the Andes. The steamers that sail on it were built in England, and although they crossed the Atlantic, they never sailed it—they were knocked down and shipped in parts. From the ocean port into the mountain-bound inland lake in the Andes, the parts were borne on the backs of Indians.

The lake is dotted with the sacred islands of the sun and the moon where, according to Inca legend, the now lost Empire of the Incas was founded. The lake itself is as strange as the legend that surrounds it.

Its cold deep waters hover at the freezing point, but never freeze. The lake has both fresh and salt water—fresh where it runs deep, and salt where fast evaporation has made shallow water brackish.

* * * *

Early Greek literature was written as poetry. It grew from the hymns, war songs and dirges brought into the land by the Achaioi about 1500 B. C. Homer's Iliad and Odyssey, written about 950 B. C., were in meter. The first use of prose as a literary medium is found among the philosophers and professional speech writers, whose work was later.

Colors give added realism to strange things and happenings illustrated by John Hix on a full page in The Sunday Post.

APARTMENTS—Unfurnished 52
(Continued.)

REDUCED RENTALS

THE MARCHETA
1121 New Hampshire Ave. N.W.
Apartments of 1 and 2 rooms, kitchenette, dining alcove and bath; 24-hour elevator service. Frigidaire on house current. See resident manager or phone West 0780. Rents, $37.50 and up.

THE FLAGLER
736 22d St. N.W.
Apartments of 1 and 2 rooms, kitchen, dinette and bath, $37.50 and up; 24-hour elevator service. Frigidaire on house current. See resident manager or phone West 0692.

$30.00 THE MONTANA, 1726 M St. N.W. One room and bath in fine, modern building specializing in this type of apartment. Owner management. One-half block from Connecticut Ave. Near Mayflower Hotel. 24-hour elevator and switchboard service. C. A. SNOW CO. 710 8th St. N.W. Nat. 1921

$35.00 ST. DENNIS, 1636 Kenyon St. N.W. Fireproof building, Mount Pleasant. Lobby and halls redecorated. Free Frigidaire. One room, kitchen and bath. Resident manager, Apt. 8. J. C. WEEDON CO. 1727 K St. N.W. Met. 3011

$35.00 "THE LOUISA," 216 N. Y. Ave. N.W. Quiet, clean, modern. 2 rms., kit. and bath apts. in nicely kept bldg. Close downtown. Adults. DONALD S. NASH, Owner, NO. 0660.

$37.50 UP. 1107 11TH ST. NW., DOWNTOWN. One room, dining alcove, kitchen and bath; Murphy in-a-door bed; gas and refrigeration free. LINKINS CO. 1733 De Sales St. Dist. 3522.

$37.50 900 19TH ST. NW. Northwest corner of 19th and I sts. nw. 1 room, kitchen and bath, $37.50 up. With porch, $45 up. Furnished if desired. Refrigeration included; 2 elevators; switchboard. Manager on premises. SHANNON & LUCHS CO., 1505 H ST. NW. Nat. 2345.

$38.00 1443 Oak St. NW. Just west of 14th st. Two rooms, kitchen and bath, newly decorated. CHAS. D. SAGER National 0036. 924 14TH ST. NW.

$40.00 ALSO $45.00. 1413 GIRARD ST. Two rooms, reception hall, kit., bath; electricity, refrigeration on house current. Also 3 rooms, recep. hall, kit. and bath, $57.50. LEE D. LATIMER CO., 728 Investment Bldg. NA. 4146.

$40.00 THE SUSQUEHANNA, 1430 W St. N.W.—Modern building, under owner management, adjacent to Meridian Park, close to schools, churches and shops, between car and bus lines. 3 rooms kitchen, bath and porch. $40; in excellent condition. C. A. SNOW CO. 710 8th St. N.W. Nat. 1921

$40.00 UP. CAMBRIA-MAJESTIC, 1324-26 Euclid St. N.W. Owner management. Newly decorated apt. of 2 rooms, kitchen and bath, $40.00; 4 rooms, kitchen and bath, $50.00; 3 rooms, kitchen, bath, $52.50. One block from Central High School. Convenient to car lines, shops and churches in excellent Northwest residential section. C. A. SNOW CO. 710 8th St. N.W. Nat. 1921.

$40.50 and $54.75. WEST VIEW, 2123 Eye st. nw. 1 room, kitchen and bath; 2 rooms, kitchen and bath, $54.75; Frigidaire on house current; 24-hour elevator and switchboard service. Resident manager. GOSS REALTY CO., 1405 Eye st. nw. Nat'l 1353.

$42.50 THE HOLMES, 3020 Dent place, Georgetown. Desirable apartment on 3d floor, front, of 4 rooms, kitchen and bath. Owner management. C. A. SNOW CO., 710 8th St. N.W. Nat. 1921.

$42.50 1809 Belmont Road; 2 rooms, kitchen and bath; newly decorated throughout; electric refrigeration; one block from 18th and Columbia rd.; convenient to car lines, stores and churches. NAT'L MORTGAGE & INV. CORP. 1004 Vermont Ave Nat. 5833

$42.50 TO $45. 1418 W St. N.W. and 1424 W st. nw., 3 and 4 rooms, kitchen and bath; all outside rooms, newly decorated throughout. Resident manager. NAT'L MORTGAGE & INV. CORP. 1004 Vermont Ae. Nat. 5833.

$45.00 UP. 921 Butternut St. N.W., corner Georgia Ave. Comfortable apartments, homelike, cheerful, cozy, friendly, 2 rooms, foyer, popular detached bath, large dinet and kitchen. Frigidaire on house current. Carpeted corridors. 20 minutes to downton on car line. A quiet, lovely section of the city. Will furnish if desired. REAL ESTATE MTGE & GUAR. CORP. 1610 K St. N.W. National 1403

$45.00 THE BARBARA, 9th st. and Maryland ave. ne. 2 rms., kit. and bath; fine location; only few blocks from Capitol; Frigidaire included. See janitor or call Mr. Clark, NA. 3007.

APARTMENTS—Unfurnished 52

$45.00 to $50. 2300 18th st. nw., 4 rooms, kitchen and bath; newly decorated throughout; all outside rooms; close to stores, movies and car lines. Resident manager on premises. NAT'L MORTGAGE & INV. CORP. 1004 Vermont Ave. Nat. 5833.

$52.50 801 Butternut St. NW., near Walter Reed Hospital, reduced rental on delightful apartments of 3 rooms and bath; some with porches. Resident manager. WM. H. SAUNDERS CO., INC. 1519 K St. NW. Dist. 1015.

$52.50 AND $62.50. THE DAHLIA, 7019 Georgia Ave., opposite Walter Reed Hospital—Apts. completely redecorated and in excellent condition. 2 rooms, kitchen, bath and sun room, $52.50; 3 rooms, kitchen and bath, $62.50. These apartments can be secured furnished at small additional cost. See Mrs. Gaylor, Res. Manager. Apt. 106. L. E. BREUNINGER & SONS, INC. 211 Investment Bldg. Nat. 2040

$52.50 "THE AUGUSTA," Cor. N. Y. Ave. and N. J. Ave. N.W. 3 rooms, kit. and bath. Corner apt., perfect condition, excellent outlook; bright, clean, cheerful, in a delightful and well kept bldg. Close downtown. Free refrigeration. DONALD S. NASH, Owner, NO. 0660.

$53.50 TO $56.50. 1900 LAMONT ST. N.W.—2 rooms, kitchen, dinette and bath; Murphy bed; electric refrigeration. Call Res. Mgr. Col. 4599, or NAT'L MORTGAGE & INV. CORP. 1004 Vermont Ave. Nat. 5833.

$55.00 2605 ADAMS MILL RD. 3 rooms, kitchen and bath; all bright, cheerful outside rooms, newly redecorated throughout. Near 18th St. and Columbia Rd. NAT'L MORTGAGE & INV. CORP. 1004 Vermont Ave. Nat. 5833.

$65.00 "THE FILLMORE," 1129 N. H. Ave. N.W. 5 rms., kit. and b., with central foyer. Bright, spacious, outside apt. in a well kept downtown bldg. DONALD S. NASH, Owner, NO. 0660.

$75.00 1860 Columbia Road. 5 rooms, large foyer, bath and pantry; in cooperative apartment building. Electric refrigeration, elevator and switchboard service. H. G. SMITHY CO. 1418 Eye st. nw. Natl. 5904.

$75.00 2151 CALIFORNIA ST. N.W. FREE GAS FREE ELECTRICITY FREE REFRIGERATION ELEVATOR SERVICE 2 bedrooms, reception hall, living room, bath, kitchen and pantry. Resident manager. WM. H. SAUNDERS CO., INC. 1519 K St. N.W. Dist. 1015

$75.00 THE MONTANA, 1726 M St. N.W. 4 lovely outside rooms with kitchen, electrical refrigeration, dinette and bath. Fine modern building, under owner management. One-half block from Connecticut Ave., adjacent to the Mayflower Hotel. 24-hour elevator and switchboard service. C. A. SNOW CO. 710 8th St. N.W. Nat. 1921.

$85.00 2001 16TH ST. N.W. One of Washington's finest apartment buildings in this exceptionally desirable and convenient location. Owner management. 3 large, carefully planned rooms with kitchen, bath and electrical refrigeration. All outside rooms with 3 exposures, affording an abundance of air and sunlight. C. A. SNOW CO. 710 8th St. N.W. Nat. 1921

$100 to $145. PARK TOWER, 2440 16th st. nw. 5 rooms (2 bedrooms), bath and porch; refrigeration included; 3 elevators, switchboard, garage in building. Manager on premises. SHANNON & LUCHS CO., 1505 H St. nw. Nat. 2345.

1408 L ST. NW.—1, 2 and 3 rooms with bath; gas, elec., heat included. Rents reasonable. Phone Met. 0607.

3113 GEORGIA AVE. NW.
$30.00—3 rooms and bath; separate Arcola hot-water heaters; good condition.
GEORGE F. HANE.
1422 F st. nw. Natl. 3964.

1483 NEWTON ST. NW.
1 room and bath, bachelor.........$25.00
4 rooms, bath, Gen. Elec. ref.......$50.00
3153 MT. PLEASANT ST. NW.
5 rooms, bath, front, Gen. Elec.......$60.00
828 NORTH CAROLINA AVE. SE.
5 rooms and bath, 1st floor.........$30.00
3 rooms, kitchenette and bath......$40.00
1915 14TH ST. NW.
5 and 6 rms., bath, elevator....$40 to $65
GEORGE F. HANE.
1422 "F" st. nw. Nat'l 3964.

$32.50—Three rooms, kitchen, bath and small back porch; with heat and janitor service. 920 New York ave. nw.

DESIRABLE downtown apartments, three and four rooms and bath. Low rent. Inquire Henry Salus, 920 New York ave. nw.

APARTMENTS—Unfurnished 52
(Continued.)

$38.50
2225 N ST. NW.—2 rooms, kitchen and bath, facing Rock Creek Park; 2 exposures, plenty of light and air; 2 closets and hall, bath opens off bedroom; newly decorated; electric refrigerator; excellent service; plenty of hot water; building entrance and hall floors tiled, and walls attractively finished; old-fashioned knockers on apartment doors. Atmosphere dignified and homey. One 3 room, kitchen and bath apartment available at $49.50. Resident manager, Apt. 101. HENRY J. ROBB, INC., 1024 Vermont Ave. District 8141.

THE SHAWMUT
2200 19TH ST. NW.
Corner of Kalorama road. Just off Columbia road. Units of 1 room and bath. $37.50; 3 rooms, reception hall, bath and porch, $80.00. Also 6 rooms, reception hall, 2 baths, kitchen and porch, $140. All apartments newly redecorated.

1450 GIRARD ST. N.W.
Ideal apartment, 3 exposures, 4 rooms, kitchen, bath and porch. Electric Refrigeration, only $57.50.
WALTER A. BROWN
1400 H St. N.W. Nat 1652.

3217 CONNECTICUT AVE.
BEST RESIDENTIAL SECTION
On Beautiful Klingle Valley
MODERN ELEVATOR BUILDING
Desirable 2 and 3 room, kit., dinette and bath apts........ $52.50 UP
Furnished if Desired
FREE ELECTRICITY
Special Concessions This Month.
RES. MGR., CLEV. 3191.

SENATE COURTS
120 C ST. N.E.
NEW RENT SCHEDULE NOW IN EFFECT.
Most reasonably priced desirable apartments on Capitol Hill. Two rooms, sun parlor, dining alcove, kitchen and bath, $57.50. Three rooms, sun parlor, dining alcove, kitchen and bath, $72.50. Electric refrigeration on house current. Near Capitol, Library, Supreme Court and Union Station. Open and lighted daily until 10 p. m.
CHAS. D. SAGER
National 0036. 924 14th St. N.W.

WYOMING AVE., 1811—Newly dec.; 2 rms., recep. hall, kit., bath; $45; 4 rms., kit., bath; $60; refrig. on house current. See resident manager.

Royal Arms
3121 16th St. N.W.
1 room, kit., dinette and bath and 2 rooms, kit., dinette and bath with porches, $40 to $65.
Electric Refrigeration.
Resident Manager, Apt. 14
Col. 8837

1445 PARK ROAD (The Alton)—1 big room, dressing rm., bath, $30; furnished, $37.50; 2 rooms, kit., bath, $40; furnished, $50; 2 big rooms, hall, 2 closets, big kit.-dinette, 2 exposures, $52.50; furn., $60. Front apt., 4 big rms., bath, large hall, dressing room, three exposures, $62.50; furn., $75. Free Frig., elev.
3500 13TH ST. NW. (The Parkwell)—2 big rooms, dressing room, big dinette, hall, closets, kitchen and bath, $57.50; furnished, $67.50; 4 rooms, big dressing room, hall, big kitchen and bath, unfurnished, $87.50; will furnish reasonably. Free refrigeration; elevator. Res. Mgr., Col. 9597 Fireproof Bldg.
236 MASS. AVE. NE. (The New Haven)—1 rm., big dressing room and bath, $30 (furn., $37.50); 1 room, kit., din., bath, $40 (furn., $50); elec. refrig., elev.

Highlands
and
Westmoreland
Conn. Ave. at California St.
Two rooms and bath to six rooms and bath. Housekeeping and nonhousekeeping. Furnished and unfurnished. Full hotel service if desired. Dining room unexcelled. Reasonable rentals.
Linkins Co.
1733 De Sales St. N.W.

APARTMENTS—Unfurnished 52
(Continued.)

BEST VALUE IN CITY!
3 R., $45; 4 R., $60; 5 R., $67.50.
All large, outside rooms, two exposures; redecorated, modern; tile bath; parquet floors; Frigidaire. Earlington, 3033 16th nw.

1110 N. Y. av. nw., 1 rm., kitchenette..$25
1619 17th st. nw., 2 rms., kit., b......$30
2139 Penn. ave. nw., 2 rms., kit., b....$40
51 Randolph pl. nw., 4 rms., kit., b...$45
A. M. COOPER.
820 11th st. nw. Na. 1332.

COLORED—1442 Corcoran st. nw.; 4 rms., bath; rent reduced; no objection to children. Key at 1408 10th st. nw. Dec. 5694.

COLORED.
1621 12th st. nw.
Desirable 3 and 4 room and bath apts.; electricity; in good condition. See janitor or
GEORGE F. HANE.
Natl. 3964. 1422 F st. nw.

FOR COLORED
1715 OREGON AVENUE.
$42.50 to $45
Two rooms, kitchen and bath; excellent condition.
NATL. MORTGAGE & INV. CORP.
1004 Vermont Ave. Nat. 5833.

BUSINESS PROPERTY—Rent 54

STORE
NO. 730 13TH ST. N.W.
Between G and H Sts.
Approximately 2,500 sq. ft., now available.
THOMAS J. FISHER & CO., INC.,
738 15th St. N.W. Dist. 6830.

SPACE for shoe-repair shop; heat, light; $18 mo.; opp. school; no competition. 301 Frazier ave., Virginia Highlands.; Clar. 2389.

STORE
1405 L ST. N.W.
Large store, ideally located for restaurant, sea food business, etc. Reasonable rent. Immediate possession.
H. G. SMITHY CO.
1418 Eye St. N.W. Natl. 5904.

OFFICES—STUDIOS for Rent 55

CONVENIENT—FIRST FLOOR; mail address, Room 3, Investment Bldg.; lobby; also stenographic, secretarial and typing service; $3.50 mo. NA. 4355.

916 N. Y. AVE. NW.—Beautiful 2d fl., heated, with private office, lavatory, &c.; approx. 500 sq. ft. hardwood floors; excellent light and ventilation; reduced rent—only $50.

EDMONDS BLDG.
917 15th st., opposite McPherson square. Large, well-ventilated offices in suites of 2, 4 or 6 rooms. Complete service designed to appeal to substantial tenants. Very low rentals.
SHANNON & LUCHS CO.,
1505 H st. nw. Nat. 2345.

HOUSES—Rent—Furnished 57

AN outstanding home in Wesley Heights; 4 bedrooms, 2 baths, attic, servant's room and bath; oil burner; $150 month; inspection by appointment only. Call National 9257.

CLARENDON, VA.—Attrac. 2-story home; 6 rms., bath; elec., gas, city water; shrubbery, garden, fruit and shade; $50 mo. Clar. 2416.

1918 37TH ST. NW.—Exclusive section; attractively furn. tapestry brick home; 6 sunny rooms, tile bath, with shower; extra lav.; h.-w. h., automatic water heater; screened sleeping porch, sun porch; built-in garage; shrubbery; $80 monthly. Em. 7606.

We have several very desirable furnished houses for lease at very reasonable rentals, from $150 to $400 per month.
LINKINS CO.
1733 De Sales st. Dist. 3522.

SET IN LANDSCAPED CORNER LOT with lily pool, pergola and stately poplars, this Dutch Colonial home is ideal. 9 rms., 3 baths, fireplace, oil burner, inclosed sleeping and sun porches. Handsomely furnished; 2-car garage; ideal for spring or summer; $150 month. Wisc. 4456.

No. 1320 Emerson St. N.W.
10 rooms and bath, garage.
THOMAS J. FISHER & CO., INC.,
738 15th St. NW. Dist. 6830.

HOUSES—Rent—Unfurnished 58

BUNGALOWS—Made over new; nearby Va. and Md.; 5 to 6 rms. and bath; $40 to $45 mo. Clev. 4733.

BUNGALOW in nearby Maryland; 2 blocks from bus and stores; 5 rooms and bath; reconditioned throughout; $36 month. Green. 2168.

CHEVY CHASE, D. C.—6 bedrooms, 2 bas. house, sun parlor, open fireplace, gar.; shade, shrubbery, near school and bus; interior to be made new, you can select paper. Emerson 5083.

FOXHALL VILLAGE—Semidetached brick; 3 bedrooms, 2 baths, maid's quarters, built-in garage, yard, recreation room, automatic heat, elec. refrig. Very reasonable. W. C. & A. N. Miller, Di. 4464.

GET OUR for rent list of modern homes and apartments; reasonable priced. John F. Donohoe & Sons, 314 Penna. ave. se.

MT. PLEASANT—Near end of car and bus lines; 10-room brick; h.-w. h., elec., gas; 2 baths; garage; front and back porches and stairways; 2 kitchens; excellent repair; reduced to $65; newly dec. Col. 1381-W.

NEAR Walter Reed; detached; desirable; 6 rooms, bath; garage; $65 per month. 723 Fern pl. nw. Phone GE. 6969.

NEAR 18TH & COL. RD.—2-story brick; 8 rms., bath, showers, fireplace, extra lav. in cellar, h.-w. h., Electrolux, inclosed rear porches, gar., $70 mo. Col. 0695.

NEW CORNER HOME in Glover Park. 6 large rooms, double screened-in rear porches, attic, electric refrigeration, garage. Convenient to cars, bus, Western High School and graded school. Excellent value; $85 per month.
WM. M. THROCKMORTON,
Investment Bldg. Dist. 6092.

SUNSHINE HOME—4309 13th ne.; a. m. i.; Mich. Pk.; semidet.; built-in gar.; ideal mem. Cong.; $67.50. Owner. NO. 1664-W.

WE OWN a large number of detached houses and bungalows in Chevy Chase D. C., and nearby Md. and Va.; 5 rms., ba. to 11 rms., 2 bas., garages. We have our own mechanics and keep our houses in excellent condition. Real estate salesmen and brokers should see me personally about these houses. Fulton R. Gordon, 1427 Eye st. Dis. 5231.

1316 EMERSON ST. NW.—Colonial detached, 6 rms.; large lot; garage; near cars; $65 mo. Address Mrs. E. G. Smith, 65 M st. nw., Apt. 107.

6-ROOM corner house, 1281 Penn st. ne.; $45; excel. summer place; built-in garage. Apply for key at 1262 Owens pl.

13TH ST. NW., 2821—10 rooms, 2 baths, near school, car and bus line; will rent for $55 per month. Call CO. 3531.

5912 16th st. nw.—Nine rooms, 3 baths (shower) fully screened, oil heat, elec. refrigeration, veranda, yard for play, 2-car garage, perfect condition.
ROBERT L. McKEEVER,
Shoreham Bldg. Na. 4750.

3112 18TH ST. N.W.
9 rooms, 2 baths; h.-w. h.; elec.; porches; modern; new-house condition; convenient to transportation; $75 month.
B. E. MATHEWS. NATIONAL 3853.

No. 6015 33rd St.
Chevy Chase, D. C.
Near the Circle.
7 rooms and bath, garage, elec. refrigeration.
THOMAS J. FISHER & CO., INC.,
738 15th St. NW. Dist. 6830

No. 1324 19th St. N.W.
At Dupont Circle.
14 rooms and 3 baths.
Suitable for rooming house.
THOMAS J. FISHER & CO., INC.,
738 15th St. NW. Dist. 6830.

DETACHED HOME IN CHEVY CHASE—$75.00
5467 NEVADA AVE. N.W.
Beautiful home, seven rooms and bath, 4 bedrooms; a.m.i.; garage. To inspect phone Georgia 8732.

13TH ST. NW., 3578—8 rooms and 2 baths; 3d floor, equipped as complete apartment; newly redecorated throughout; $75.

H. G. SMITHY CO.
1418 Eye St. N.W. Natl. 5904.

SUBURBAN—For Rent 61

ATTRACTIVE—3 sunny rms., bath, sleeping porch; heat, elec., gas; dishes, silver furnished; $40 month. Clar. 952.

BUNGALOWS—Made over new; nearby Va. and Md.; 5 to 6 rms and bath, $40 to $45 mo. Cleve. 4733.

HYATTSVILLE, MD.—45 Columbia ave. 8 rms., 2 baths; entirely modern; newly decorated; large yard; $45. Call Roger B. Smith, 314 8th nw.; NA. 6514.

IN BEAUTIFUL FALLS CHURCH—Lovely rambling old Colonial home, ideally situated in spacious grounds; shade and fruit trees, shrubbery, flowers, garage; 10 large rms., bath, h.-w. h., elec.; screened sleeping porches; just spent $1,500 renovating; ideal for family appreciating romantic atmosphere, space, fresh air. $70 mo. Alex. 836-J.

MODERN—10 sunny rooms, bath; h.-w. h.; several closets; ideal for 2 or 3 families; 1 fare. 3761 33d st., Mt. Rainier, Md.

PINDELL, MD.—30 min. D. C.; 5-room house, porches; 5 acres, garden, orchard; good outbldgs.; $30 mo. D. H. Johnson Co., 941 N. Y. ave.; NA. 1373.

New Dutch colonial home; 6 rooms; furnished $80; or Dutch colonial, 9 rooms, furnished, $150. Also modern 8-room house; excellent location; unfurn., $75.
MUNGER-HOLLINGSWORTH CO.,
Bank Bldg., Bethesda, Md. Wis. 4652.

WANTED—TO RENT 65

LIST YOUR PROPERTIES for rent with Graham & Ogden, 313 Woodward Bldg., Natl. 3689. 803 King st., Alex. 1300.

Specializing in Property Management.
A. S. GARDINER.
932 Investment Bldg. Natl. 0334

WANTED—TO RENT 65
(Continued.)

IMMEDIATE DEMAND: VACANT HOUSES AND APTS. NA. 4750.
Robert L. McKeever Co., Shoreham Bldg.

TAKOMA PARK, D. C., OR VICINITY—Refined couple; no children, wish to rent well-furnished house; not over $50; lease if desired; best care guaranteed; refs. exchanged. Box 263, Washington Post.

BUSINESS PROPERTY—Sale 67

FOR SALE.
2-family flat; rented to good colored tenant for $600 per year; adjacent to public school. Price, $4,750. Easy terms.
J. A. McKEEVER CO.
District 9706. 1625 K St. N.W.

HOUSES FOR SALE 68

AN opportunity to obtain a real bargain in Chevy Chase, Md., between the two Country Clubs; a detached home on a splendid lot; six rooms, bath, garage, at the amazing price of $7,900. Dist. 1017.

GUEST THEATER TICKETS—The Washington Post will give two free guest tickets to Loew's Fox Theater with each paid-in-advance want ad for seven or more times when brought to The Post's main office. Now playing Grace Moore in person. On the screen, "A Lady's Profession."

MODERN—5 rms., bath, h.-w. h., garage, garden, shade and fruit trees, nearby Md., $4,750; easy terms; brick house; also 8 rms., bath, h.-w. h., elec., good N.E. location, $6,750. Ad. 8558 after 6 p. m. or write P. O. Box 164, Pa. ave. sta.

NEW detached all-brick home in Mass. ave. section. This delightful home has six splendid rooms, finished attic and breakfast nook. Covered porch, screens, weather strips, refrigeration. Attractively priced at $8,950. Dist. 1017.

$4,500—NEAR UNION STATION, 6 rooms and bath; h.-w. h., electricity; good condition. Lewey, Inc., 1003 K st. nw. DI. 3625.

$8,950—Semi-det. brick, in rapidly growing Northwest section of the District; six rooms, porches, hdwd. floors; in new house condition. Garage. Vacant. Nat. 1438 until 9 p. m.

$13,950—One block from upper 16th st., overlooking Shepherd Park; det. brick, 7 rooms, 1st floor lavatory, beautiful lot, 95 feet wide, and very deep. Nat. 1438 until 9 p. m.

1837 BAY ST. SE.—Bet. 18th and 19th, B and C sts. se. 6 large rooms and bath, inclosed porch; equipped for 2 families; nearly new; occupied less than year; oil burner, Frigidaire, elec. dish washer; garage and other modern improvements; $7,150; cash $150, $57.50 monthly, including all interest. Call Mr. Clark, Natl. 3007, or see Mr. Osborne, 1843 Bay st. se.

DETACHED CORNER HOME.
Located in Chevy Chase, D. C., just a SQUARE WEST OF CONN. AVE., near the theater, school and stores. Nine rooms, hall, two baths, front and side porches, fireplace in the master bedroom, hot-water heat. Just reconditioned throughout, ready for immediate ocupancy. Out-of-town owner has reduced the price to only $11,000.
SHANNON & LUCHS CO.,
1505 H St. NW. NA. 2345.

SEE MICHIGAN PARK with nothing but sunshine homes. Washington's beautiful home section; high elevation; restricted community. New, all-brick, detached and semidetached 6 and 8 room homes; brick garages; slate roofs; hardwood floors; paved streets and alleys. New ideas, new plans, new finish; low prices, easy terms. Inspect without delay. Open and lighted each evening. To inspect, drive out either R. I. ave. or Mich. ave. to 12th st. ne., then north on 12th st. to Upshur, to signs leading to homes.
BREUNINGER AND PHIFER.
1103 Vermont Ave. Na. 7713. Eve. No. 5800.

Near Catholic University Brick House, Like New.
6 rms., b., garage; priced $1,450 under last selling price; will sell for small cash payment and balance in easy monthly payments. Call Mr. Lake, National 2040.

2812 Chesterfield place nw.—In beautiful Forest Hills, Washington's close-in suburb. This dignified and refined home built by present owner. Sets in about one acre of natural beauty supplemented by artistic landscaping. Inspect by appointment.
F. ELIOT MIDDLETON
Investment Bldg. Met. 2827.

2358 MASS. AVE. N.W.
SACRIFICE PRICE
Most fashionable location; near Sheridan circle; vacant; a pretentious brick and limestone residence; newly and elaborately redecorated; 12 rooms, 4 baths; ultra modern; 2 servants' rooms with bath; screened porch; overlooking Rock Creek Park; driveway and garage for 2 cars; generous terms. Open daily 11 a. m. to 9 p. m.
WM. K. HARTUNG CO.
Shoreham Bldg. National 2232.

SALE or EXCHANGE 70

SMALL FARM—Splendid large home, with many outbuildings; abundance of fruit; 25 minutes from city limits on boulevard. Apply 2d and East Capitol sts. LI. 2637.

FOR EXCHANGE 70A

WILL EXCHANGE mortgage notes on local property for small unencumbered house in Florida; Miami, Palm Beach or St. Petersburg preferred. Box 11, Washington Post.

WILL TRADE unencumbered shore property improved by modern 8-room dwelling for city property. Box 2, Washington Post.

LOTS for SALE 72

HILLCREST (Corner, near Ala. ave.)—On grade; all improvements, including sewer; exceptional value; $1,050.
Shepherd Pk., near 16th, on gr., $2,200.
F. M. DOYLE, Realtor. Dist. 7965.

ONE of the finest home sites in Wash., corner 39th and Fulton sts. nw.; will sacrifice, 75c foot. Met. 1704.

4 BUSINESS lots, on Benning rd. at G st. se.; $365 each Phone Nat'l 6682.

COLORED—Most beautiful bldg. lots in D. C.; prices and terms lowest in history. Call NO. 9474.

COLORED—15 beautiful lots in D. C., one block from Benning rd.; quick sale; $115 each; easy monthly payments; agent at Benning rd., at G st. se., or Mr. Milton, 3539 14th st. nw. Phone Nat'l 6682.

SUBURBAN for SALE 73

ATTRACTIVE BUNGALOW—5 rooms and bath; h.-w. h.; full basement; large attic; big, cheerful living room with open fireplace, tile bath, built-in tub and shower, labor-saving kitchen, cabinets, electric refrigeration, gas, inlaid linoleum; large lot, shrubbery, garage. Lyon & Fitch, Inc. Wal. 8410; Clar. 650.

BY owner; 5-room bungalow; h.-w. h.; a. m. i.; nice location; bargain. Phone Hyattsville 435-W.

GUEST THEATER TICKETS—The Washington Post will give two free guest tickets to Loew's Fox Theater with each paid-in-advance want ad for seven or more times when brought to The Post's main office. Now playing Grace Moore in person. On the screen, "A Lady's Profession."

PICTURESQUE FRAME bungalow—5 rms., colored tile bath, fireplace, h.-w. h., attic large enough for 2 more rooms; labor-saving kitchen, elec. refrig., cabinets, range; large lot; $6,950. Terms. J. L. Price, 202 Mt. Vernon ave., Oakcrest, Va. Clar. 272.

SET IN SPACIOUS GROUNDS, shaded by fine old trees, this lovely home contains 10 large rooms, high ceilings, fireplace, bath, extra lav., h.-w. h., inst. hot water, big modern kitchen, maid's room, roomy porches. House screened, weather-stripped. Picturesque garage; shrubbery. Was $35,000. Now $15,950. Cyrus Keiser, Jr., 5211 Wisconsin ave. Clev. 5371.

SUBURBAN HOMES AND FARMS. RENT OR SALE. ROBERT E. LOHR. 311 CEDAR ST., TAKOMA PARK. GE. 0881.

New home at depression price; stone-and-brick construction; 6 rms., 2 baths; garage; exceptional value, $10,250. Also brick semibungalow; slate roof; 5 rms.; built-in garage; located in beautiful Edgemoor; $7,600.
MUNGER-HOLLINGSWORTH CO.,
Bank Bldg., Bethesda, Md. Wis. 4652.

SUBURBAN—Sale or Rent 73A

DETACHED house with conveniences, $40 per month; sale, $5,000; easy terms. Open Sat. and Sunday afternoons. 309 W. Columbia st., Cherrydale, Va. Phone Pot. 5540, Br. 102.

9-RM. HOUSE in Hyattsville, near R. I., arranged for two families; will sell on liberal terms to good party. Owner, 14 Banner st., Gr. 2637.

TAKOMA PARK PROPERTIES.
ALBANY D. GRUBB.
33 Carroll ave., Takoma Park. SH. 3152.

FARMS—Land for Sale 74

FARMS near Catholic Church and parish school. Details on request. Box 7, Washington Post.

SHORE PROPERTY—Sale 76

CORNER business lot, main road; suitable gas station, store; parking space; nearby resort; sell or rent. 3310 Ashmead pl. nw., Apt. 34.

WANTED—REAL ESTATE 77

CALL ME before you sell—Immediate cash for your property; brick or frame; any condition; District only. G. G. Duty, 1024 Vermont ave. National 4482.

I PAY CASH for small houses, white or colored, regardless of condition. Wm. J. Callanan, 1427 Eye nw.; Natl. 8971.

6 OR 7 ROOM home; NW. or NE.; must be reasonably priced and purchased on easy terms. Phone Mr. Griggs, ME. 5068 or GE. 4792.

The Washington Post.

MARCH 24, 1933.

THE ONCE OVER

By H. I. PHILLIPS

THE BREAK IN THE CLOUDS.

FAREWELL to all fears of depression!
You worry about it; I shan't;
An uncle of mine is a foreman
In charge of a big pretzel plant!

Away with the mists and the fog banks!
A turn now appears in my luck;
A nephew of mine is a salesman
Who's selling a swell beer truck.

My worries I'm certain are over—
My head is so light that it floats;
For dad has a job with a fellow
Supplying white aprons and coats.

No more am I scary and fretful—
I'm gay as a gull in the breeze;
For I have a brother who works for
A firm selling crackers and cheese.

The future at last is quite cloudless,
No longer I cry, "All is lost!"
Two cousins of mine now have contracts
To cover bar mirrors with "frost."

I'm cheered by the outlook so sunny—
My song is a gay Boop-a-doop;
For I've gone to work and I'm selling
A very fine ivory "scoop."

How quickly my viewpoint's been brightened!
No longer I feel like a worm;
My sister, a bokkeeper able,
Is now with a cooperage firm.

I once thought the country was finished,
But now it is clearly a darb!
I'm courting a girlie whose father
Is known as the King of Bicarb!

A PRUSSIAN STEW.

Hitler may yet promise the people a chicken in every Potsdam.

Somehow or other President von Hindenburg acts like a man who is tickled to death to be rushed to the nearest exit.

ZANGARA AND THE LARGER QUESTION.

A dwarfed and shriveled wild-eyed man
Goes shambling to the chair;
He's hurtled to a flaming death
As blue smoke fouls the air * * *
But those who sold him tools of death
May prosper everywhere.

A scarecrow figure leaves a cell
And shuffles down an aisle;
They bind him to seat of death
*In swift and legal style * * **
Inside the pawn and sporting shops
The owners sit and smile.

A bitter, vicious cursing gnome
Stands in a blinding light;
His flesh is seared by leaping flames
That scorch his soul in flight * * *
But they who handed him the gun,
They feel that all is right.

Assassin, yes, a ruthless one,
Who'd slay all persons high,
And cared not whom he killed or maimed,
He well deserved to die! * * *
But what of us who deal in death
With all who wish to buy?

(Copyright, 1933.)

Protests on Soviet Taken to Roosevelt

S. A. R. Resolution Against Recognition Is Left With His Secretary.

Bearing a resolution adopted by the District Chapter of the Sons of the American Revolution against the recognition of Soviet Russia, Brig. Gen. Amos A. Fries, retired, called on President Roosevelt yesterday, accompanied by representatives of other patriotic societies.

The delegation was unable to see the President, but left the resolution with his secretary to be delivered to him. In addition to the resolution, a list of about 150 organizations which have protested against Russian recognition was presented. These organizations, Gen. Fries said, represent about 28,000,000 persons.

Gen. Fries was accompanied by Rear Admiral Sumner E. W. Kittelle, Col. Alonzo Gray, past president of the District Chapter of the S. A. R., and Frank B. Steele, secretary-general of the national society.

Brain to Control New Psychology

Dr. Moore Stresses Need for Man to End Blind Lead of Emotions.

The way is open for a psychology which will point to ideals that intelligence alone can conceive and by means of which a responsible will can elevate human conduct above the level of emotional drives and blind desires, Dr. Thomas Verner Moore, professor of psychology at Catholic University, said yesterday in the third of a series of lectures at the Carlton Hotel for the benefit of St. Gertrude's School of Arts and Crafts.

Although the background of theory of behaviorism is untenable, Dr. Moore said, behaviorism accomplished something of value in the years that it occupied the field of psychological thought and activity. The valuable contribuion of behaviorism, which has passed its zenith, he said, consists in stimulation of study of the child.

Dr. Richardson to Talk On Eastern Philosophy

Dr. Edward Elliott Richardson, Elton professor of mental and moral philosophy at George Washington University, will lecture at the university in Corcoran Hall today at 9 a. m. on "The Philosophy of the Orient."

Dr. Richardson, who has just returned from study in India and Asia, is the author of numerous philosophical works including "The Philosophy of Religion."

Fire Damages School.

Fire of unknown origin damaged the interior of the portable school building adjacent to the Grover Cleveland School at Eighth and T streets northwest late yesterday. The fire broke out after the classes had been dismissed for the day.

M'KINLEY COMPANY WINS CADET HONORS AT ANNUAL CONTEST

E Unit Led by W. L. Wilson Will Be Honor Guard This Year.

The coveted plum of honor guard company in the Washington High School Cadet Corps was captured yesterday by Company E, of McKinley High School, at a drill contest between five crack companies in the armory at Central High School. William E. Wilson is captain of E Company.

Second place went to Company L, of Western, David Parker, captain; third place to Company B, Eastern, Robet E. Lee, captain; fourth place to Company I, Roosevelt, Alvin Ehrlich, captain, and fifth place to Company B, Central, Sidney S. Sachs, captain.

The judges were the following first lieutenants of the local Headquarters Company of the Army: William G. Hill, Thomas H. Allen and Paul Caraway.

Commissions May 1.

The honor guard company will officiate at the presentation of cadet officers' commissions May 1 and will form the escort for the United States Army officer who will review the annual competitive cadet drill June 6.

The companies were presented in the contest yesterday by Col. Wallace M. Craigie, U. S. A., military instructor in charge of the Washington high school cadets. The winning companies were selected in a series of contests that have been in progress for six weeks.

All five companies will appear in the Army Day parade, April 6. They will be led by the 100-piece Cadet Band.

War Game Tuesday.

The annual military map problem contest, popularly known as the war game, will be held Tuesday afternoon at Franklin School. Five teams will compete in the solution of problems presented on a 12-inch Gettysburg map. Col. Craigie will direct the contest and Maj. William H. Hobson, U. S. A., professor of military science and tactics at Georgetown University, will be umpire.

The winning team will receive the Gen. Anton Stephan silver cup, and a gold medal, awarded by the cadet fund, will go to the captain of the winning team.

Engraving Bureau Allows 593 to Go

Extra Force Worked Two Weeks on Emergency Currency Job.

Five hundred and ninety-three temporary employes at the Bureau of Engraving and Printing were released yesterday after two weeks in connection with the emergency currency issuance, it was announced by Director Alvin W. Hall.

Director Hall said in a statement to the press that the nearly 600 workers had been taken on because of an "unusual demand for currency from Federal Reserve banks during the latter part of February and early part of March."

With the return of circulation of much currency and the amount printed by the emergency force, said the bureau director, there was no further need for additional currency. The dismissals were effective at the close of work Wednesday.

Graduates Among 1,967 Aided by Relief Group

College graduates rubbed elbows with men absolutely unschooled among the 1,967 transient white men given care at the Salvation Army's Emergency Lodge at 479 C street northwest, last month, according to a report made yesterday by Maj. James Asher, commanding the District of Columbia division of the army.

Professional men, former business men, farmers, a railroad man or two and many laborers were among the crowd fed and lodged at the Emergency Lodge. There were 55 college men in all, although only 21 had been graduated. Among the applicants were found eighteen who acknowledged having had no school advantages.

Postal Clerk President Raps Cuts of Low Paid

Thomas F. Dolan, president of the United National Federation of Postoffice Clerks, yesterday renewed his appeal to the President and the Director of the Budget, for the exemption of those drawing less than $83.33 from salary cuts under the economy act.

He forwarded a letter portraying conditions among substitute letter carriers, demonstrating that many such are forced to rely on charity now in order to exist on present pay.

SIDWELL SCHOOL THESPIANS

Post Staff Photo.

Pupils of the Sidwell Friends School of Washington who will appear in three one-act plays, "The Lost Princess," "The Travelers" and "The Boy Comes Home," tonight at the school, 3901 Wisconsin avenue, the proceeds to go to local charities. Left to right, first row—J. R. Speaker, Robert Simonds, W. Wotherspoon, Hugh Duncan and Robert Myers. Second row—Oliver Hayes, Samuel B. Hill, Dorothy Green, Paul Ketchum, Eleanor Hawley and Alan McMillen. Third row—Rita Scheffler, Alice Mendenhall, Eleanor Barton, Kate Iwins, Alden Todd, David Todd, David Hay, Margaret Goldenweiser, Betty Lawton and Mildred Alice Craig.

INDUSTRIAL SAVINGS MAY BE U. S. BANK

Officials Study Plan for Asking National Charter for Institution.

Industrial Savings Bank officials are now considering, among other plans, an application for a national bank charter, W. H. C. Brown, president and conservator of that institution, announced yesterday. Reviewing the history of the bank, which opened for business at Eleventh and U streets northwest in 1913, Mr. Brown said that for twelve successive years it paid a dividend of 6 per cent on its $50,000 capitalization.

In the twenty years of its history it has been engaged in business at its original location, he said. Last year this bank, the oldest, and now the only, colored banking institution in the city, absorbed the Prudential Bank, a savings bank, which was located at 715 Florida avenue northwest, Mr. Brown stated.

Officers of Industrial Savings Bank are Walter S. Carter, chairman of the board; W. H. C. Brown, president; Jesse H. Mitchell and John R. Hawkins, vice presidents; John H. Simms, treasurer; William A. Bowie, cashier; Walter L. Carter, assistant cashier. Directors are William A. Bowie, Joseph H. Briggs, Walter S. Carter, William H. Jackson, John S. Simms, Jesse H. Mitchell, Walter L. Carter, J. Franklin Wilson, Isaac S. Mason, William H. Cowan, Talley R. Holmes and John R. Hawkins.

Potomac Savings Stock.

Officials of Potomac Savings Bank said yesterday that stock is being subscribed to the proposed Potomac National Bank to succeed to the business of their institution by persons in all parts of Washington as well as in Georgetown and the surrounding sections of Virginia and Maryland.

Stockholders of this savings bank will meet this afternoon at 1 o'clock at the offices of Caton & Caton, statutory attorneys, at 111 South Fairfax street, Alexandria, Va., to consider an agreement for the sale or transfer of the bank's assets to the proposed national bank.

Franklin Trust Accounts.

All local savings banks are chartered under State laws and as the Potomac Savings Bank is chartered under Virginia laws, its "principal office" is located in Alexandria although its banking office is in Georgetown.

The Franklin National Bank yesterday received authority from the office of the Comptroller of the Currency to open new trust accounts for depositors to use as checking accounts. Deposits in this fund are to be subject to checking without restriction and are to be segregated from other funds in the bank.

The deposits will be kept either in cash, in the Federal Reserve Bank or in Government securities under authority of the emergency bank laws. This bank recently was turned over by the national bank examiner in charge as conservator to Thomas P. Hickman, a vice president of the bank, as conservator.

Sylvia Lent Is Termed Best Woman Violinist

Miss Sylvia Lent was introduced as the "greatest woman violinist in the world" by Hans Kindler, director of the Washington Symphony Orchestra, last night when she appeared in a joint recital with LaSalle Spier, pianist and composer, at the Arts Club of Washington.

DIVIDEND PLANNED BY INSOLVENT BANK

International's Depositors Will Get 16 2-3 Per Cent Next Monday.

The office of the Comptroller of the Currency announced yesterday that a dividend of 16 2-3 per cent will be paid to depositors and other creditors of the insolvent International Exchange Bank, Fifth and H. streets northwest, next Monday. The notice stated that depositors and other creditors of the bank will be required to call at the bank building between the hours of 9 a. m. and 4:30 p. m., beginning that day, to receive their dividend checks.

According to the notice, $62,906.25 will be necessary for the payment of this first dividend. This is to be distributed among approximately 3,500 persons. The International Exchange Bank was closed by order of the Office of the Comptroller of the Currency on July 14, 1932, and as of that date the book value of its assets was $708,034.79 and its liabilities were $546,979.06.

This bank was one of four local banks which closed last July for general banking business. In February, two of these, the Departmental Bank, 1726 Pennsylvania avenue northwest, and the Bank of Brightwood, 5913 Georgia avenue northwest, issued their first payments. The fourth, North Capitol Savings Bank, 1 H street northwest, is reported as preparing to make its first payment soon. All are savings institutions.

Unemployed Man Kills Self in Hotel

Note of Poison Victim Donates His Body to Use of Medical School.

After writing a note saying that death was preferable to unemployment and giving his body to medical schools, Charles Maples, 50, drank poison in his room at the Reliance Hotel, 119 Pennsylvania avenue northwest. He was found dead yesterday by a chambermaid.

The note said:

"I am reduced to poverty and begging. Death is better than the life of a jobless. I have no relatives. Medical schools can have my body. Poison is my last friend."

A glass that contained part of a dissolved poison tablet was found on a table near the bed. The man had lived at the Reliance Hotel since last November.

A. C. Smith's Candidacy Backed at Center Market

The candidacy of Arthur Clarendon Smith for District Commissioner was unanimously indorsed yesterday at a meeting of the New Center Market Business Men's Association.

FIRE RECORD.

4:32 p. m.—Eighth and T streets northwest; portable school.

5:09 p. m.—1405 Varnum street northwest; gas oven.

7:09 p. m.—1427 P street northwest; chimney.

9:41 a. m.—Ninth and S streets northwest; false.

TRAFFIC TOLL

TO DATE.

When the streets are wet and slippery the accident rate increases.

The figures to date are:

	1932.	1933.
Deaths	25	14
Injuries	810	790
Accidents	1,818	1,811

"Be Careful!"

ANTIHITLER PROTEST MEETING IS MAPPED

60 Jewish Organizations Name Group to Arrange Demonstration.

A mass meeting, possibly Monday night, was voted last night by representatives of 60 local Jewish organizations to express intense feeling of Washington Jewry against anti-Semitic "outrages" and "atrocities" in Germany under the Hitler regime. After a spirited meeting at the Jewish Community Center, a committee of 15 prominent persons was chosen to arrange for the meeting.

Persons of all creeds and political beliefs are bidden to the meeting which will probobly be held in Washington Auditorium and speakers of national prominence are expected to make addresses.

Motions by younger members of the assemblage to stage demonstrations of protest at the German Embassy were overwhelmingly voted down.

Christians Sympathize.

To great applause, the Rev. Russell J. Clinchy, pastor of the Mount Pleasant Congregational Church, indorsed the protest meeting plan and indicated other Christian clergymen concur with him.

Isidore Hershfield, who heads the committee of fifteen, contended that more time than intervenes between now and Monday, when similar meetings will be held in other cities, may be required to arrange for speakers and a meeting place. Mr. Hershfield also declared that the distinctive political location of Washington also made it feasible for a demonstration of feeling apart from other cities.

Speakers and Committee.

Among other speakers were Morris Rosenberg, lawyer and banker; John A. Korman, Benjamin Meiman, Rabbi J. T. Loeb and Ben-Zion Emanuel, principal of the Washington Talmud Torah.

The committee to arrange the meeting is as follows: Isidore Hershfield, chairman; M. D. Rosenberg, John A. Korman, Joseph Solomon, Irving Goldstein, Benjamin Meiman, Louis E. Spiegler, Mrs. Henry Oxenberg, Rabbi J. T. Loeb, Morris Garfinkle, Joseph L. Tepper, Mrs. Charles A. Goldsmith, Joseph Wilner, Morris Blagyer, Rabbi Solomon Metz and Zalmon Henkin.

The meeting was presided over by Joseph L. Tepper.

Pickets Leave Front Of Troika Restaurant

Pickets employed by the Restaurant Employes Alliance, Local 781, to stand in front of the Troika Restaurant, 1011 Connecticut avenue, have been withdrawn upon agreement with the manager, it was announced yesterday by Charles E. Sands, secretary and treasurer of the local.

M'CARL GIVES RULE ON PAY DEDUCTIONS IN FURLOUGH PLAN

Comptroller General Replies to Questions by Civil Service President.

Problems relative to pay deduction and leave which have brought furrows to the brows of Government department heads and considerable concern to Government employes, because of the new economy act, were cleared up yesterday in rulings by Comptroller General McCarl.

Mr. McCarl's rulings were in answer to queries by the Secretary of the Treasury and anticipated a set of eight interrogations sent to him by Thomas E. Campbell, president of the Civil Service Commission, acting on behalf of the Personnel Officers Association.

The decision of the Comptroller General dealt with the legislative furlough section of the economy act, which provides for the statutory 24 days' leave for which there is a deduction of 30 days' pay.

Administrative Furlough.

Mr. McCarl ruled that the furlough may be granted to employes between March 31 and July 1 in cases where the legislative furlough up to 18 working days, representing 22½ days' pay, has been deducted but not used.

In cases where any amount over 22½ days' pay has been deducted, and the furlough has not been used, the employe can obtain a refund on the March pay roll for the excess above the 22½ days, it was ruled.

The Comptroller is expected to rule at an early date on the subject of administrative furlough. This is leave taken without pay over and above the statutory month in instances when insufficient appropriations made the step necessary so as to avoid dismissals.

Campbell's Questions.

The questions included in the communication sent the Comptroller by Mr. Campbell include the following:

Shall an employe who has been administratively furloughed for 15 days during the present fiscal year be refunded 1¼ days' pay for the 18 days' legislative furlough which has been deducted through March 31, provided the legislative leave has not been taken?

Will the salary deduction for each day of administrative furlough or voluntary absence without pay after March 31 be at the base rate or the base rate less 35 per cent or other determined rate of deduction?

The act of March 20, 1933, makes effective the provision authorizing 15 days of annual leave. Does the annual leave begin to accrue on April 1? In branches ordinarily operating on a calendar year leave basis, may the full 15 days be taken between April 1 and December 31, 1933, or shall the 15 days be prorated over the nine remaining months of the year? In branches ordinarily operating on a fiscal year leave basis, may 15 days of annual leave be granted prior to June 30, 1933, beginning a new leave account for the fiscal year 1934?

May annual leave which had accrued and was unused on June 30, 1932, be granted to employes after March 31, 1933? Has annual leave at the rate of 15 days been accruing since June 1, 1932, under the provisions of Section 215 of the legislative act of June 30, 1932? In this connection reference is made to your decision of July 8, 1932 (A-43056).

Cumulative Provision.

Section 215 of the legislative act of June 30, 1932, states, in part: "Provided, That part unused in any year may be cumulative for any succeeding year." Does this mean leave will accrue for the year immediately following or indefinitely? For example: May an employe accumulate his leave for a period of four years and take 60 days in one leave year?

Section 4, paragraph 1, subdivision (d) of the act of March 20, 1933, reads as follows: "The appropriations or portions of appropriations unexpended by reason of the operation of the amendments made in subsection (a) of this section should not be used for any purpose but shall be impounded and returned to the Treasury." Section 8 of the same act reads: "The appropriations or portions of appropriations unexpended by reason of the operation of this act shall not be used for any purpose but shall be impounded and returned to the Treasury." In submitting the estimates for salaries for the fiscal year 1934 the departments were required to deduct 8 1-3 per cent from the original estimate as representing the furlough deductions which during the present fiscal year are required to be impounded in the Treasury. In view of this it would seem that the paragraphs above quoted should be construed as requiring impoundment during the fiscal year 1934 of only the difference between 8 1-3 per cent and the 15 per cent or other determined deduction from salaries; otherwise, there would be in effect a double impoundment or 23 1-3 per cent reduction in available funds. Your ruling on this point is also requested.

Mrs. Norton Asks New District Budget Method

A change in District budget procedure to eliminate unnecessary delay caused by Budget Bureau review of the Commissioners' estimates was advocated yesterday by Representative Mary T. Norton, chairman of the House District Committee.

Mrs. Norton believes the Commissioners should deal directly with Congress on budget matters. She thinks the time of the Budget Bureau should be devoted entirely to more pressing national fiscal problems. Her proposal, she said, is in line with her oft-repeated declaration that the District Commissioners should be given more powers.

Spring Snow

Hail and Sleet Fall Upon City; Fair Weather Promised Today.

Spring, which officially started last Monday, actually appears to be a long way behind.

Sleet, light snow and hail fell in Washington yesterday to the bewilderment of early birds and flowers. Hail the size of chestnuts was reported to have fallen about 8:30 a. m. in the outlying sections and around noon in the downtown area. The Weather Bureau, however, had no official report of this phenomena. Western Maryland experienced a snappy snowfall.

Fair weather is predicted for today with continued cold. A disturbance from the West is expected to bring cloudy and cold weather over the week-end.

DRIVER IS ACQUITTED IN SPEEDWAY DEATH

Robert Rupell Is Exonerated After Girl Passenger Is Killed by Auto.

Robert F. Rupell, 29, was acquited of a charge of manslaughter late yesterday in District Supreme Court by a jury in the court of Chief Justice A. A. Wheat. Rupell was charged with having caused the death of Evelyn C. Petrone on the speedway last September.

Through Attorney Harry T. Whelan, Rupell showed that while he was driving his coupe around the speedway in the morning hours, an automobile parked near Hains Point suddenly pulled out into the roadway, forcing him to swerve sharply.

This caused the machine to turn over three times, he said. Miss Petrone, a passenger in his car, was thrown out and the car rolled over her, causing instant death. Two other passengers escaped injury.

Rupell was tried two months ago on the same charge and the jury failed to agree. The indictment charged Rupell with driving at not less than 55 miles an hour. Miss Fanny Irwin, a passenger in the car, fainted on the witness stand and was excused by Justice Wheat from further testimony.

New Traffic Signs To Be Placed Soon

Markers to Identify U. S. Highways Also Will Be Installed.

A uniform assortment of traffic signs, made at the District Reformatory at Lorton, Va., reached the District Building yesterday and will be approved shortly by the Commissioners, after which they will replace gradually the existing signs.

Besides the usual speed, stop, no-parking and slow signs, the assortment includes highway markers which will be installed on the principal national routes running through the Capital.

The speed signs are in black letters on a white background, the quiet and slow signs are black letters on a yellow background, and no-parking markers are red letters on white.

HARRIS JURY FAILS TO REACH VERDICT AND IS LOCKED UP

Bronx Alibi Is Submitted by Defense in Slaying of "Milsie" Henry.

The fate of Charles Harris, alleged Philadelphia pumpgun slayer of Milton (Milsie) Henry, was still in the hands of a jury in District Supreme Court today. The jury was given the case after a three-day trial at 7 o'clock, and at 10:30 p. m., when no verdict has been reached, the jurors were locked up for the night. They will resume deliberations at 10 a. m. today.

Harris made a valiant attempt to "beat the charge" of shooting Henry in a last-minute alibi defense. Through his attorneys, Denny Hughes and Arthur M. Sager, of New York City, he introduced several witnesses who testified that he was in the Bronx, New York, on the morning of April 21 when Henry was shot down as he sat in his automobile in front of his Brown street home.

One witness, Mrs. Frank Brenser, of Brooklyn, said that she was positive Harris was at her home shortly before the time of the murder because her brother returned home shortly after that hour after having been away for a long time.

Another witness, Simon Goldstein, an attorney, of New York City, testified that he had employed Harris as an investigator in a criminal case in New York City on the day of the murder. He flew down here late yesterday to testify. When he arrived the case had been closed, and Justice O'Donoghue interrupted the argument of Assistant United States Attorney Julian Richards to allow Goldstein to take the stand.

Swanson Honors Washington Hero

Navy Man's Effort to Save Drowning Child Given High Praise.

Electrician's Mate George Aloysius Lehmann, whose home is in Washington, has been sent a letter of commendation by Secretary of the Navy Swanson for the former's heroic attempt to save a child from drowning at Crystal Lake, New Haven, Conn., last Christmas Eve.

The child fell through a hole in the ice on the lake and Lehmann repeatedly dove in the icy water in an effort to save the lad from drowning, but without success. The child was the son of Machinist's Mate E. F. Daniels, a friend of Lehmann's.

Lehmann, who is stationed at New Haven, is 29 years old and a graduate of Gonzaga College High School. His parents live at 30 K street northwest. He joined the Navy in 1923.

Tar Saved From Canal By Woman and 3 Men

While taking a stroll along the old canal yesterday morning, Angel Miaque, 33, a sailor stationed at the Navy Yard, accidentally fell into the canal. His cries for help brought a woman and three men to the rescue, and from the canal he was hauled.

The rescuers were Mrs. Fred W. Best and John B. Fearson, 4500 Canal road; William Johnson, Brookmount, Md., and Warner Clements, 1662 Foxhall road.

"MIDGEES"

wash like your Silk Stockings

$2.95

Pretty uncivilized—those old unwashables! Nowadays, a girl can keep her stays as immaculately fresh as her silk stockings—if they're as light and next-to-nothing as Midgees! All-in-ones and girdles of that amazingly comfortable corso-knit—you'll hardly know you're wearing one!

(The Corset Shop, Third Floor, The Hecht Co.)

All-in-ones. Sizes 32 to 38 ..... $2.95

Girdles. Small, medium, large... $1.95

Last Two Days—37th Anniversary

THE HECHT CO.

F ST. AT 7TH

BIRTHS, DEATHS AND MARRIAGES

BIRTHS REPORTED.

Wesley O. and Ruby Patterson, boy.
Norman J. and Lollie Gilroy, boy.
Paul E. and Kathryn E. Chappelle, boy.
Merrill D. and Evelyn M. Reich, boy.
Fred R. and Dorothy F. Barnes, boy.
Charles L. and Esther E. Leedham, boy.
Joseph M. S. and Helen C. Morris, boy.
Henry H. and Margaret A. Buckholtz, boy.
Walter G. and Hazel A. Fuller, girl.
Carl J. and Evelyn Cairnes, girl.
A. Louis V. and Gertrude Whiele, girl.
Burnet and Clara H. Aree, girl.
Reinbold and Evelyn Gudert, girl.
Albert P. and Esther E. Payne, girl.
Adolphie and Blanche Herbert, girl.
Howard L. and Myrtle Summers, girl.
John W. and Mary L. Sheckles, girl.
Charles B. and Louise E. Kane, girl.
Wesley T. and Marie Stephenson, girl.
Sancho and Minnie Pimble, girl.

LICENSED TO MARRY.

Carlo Sartoni, 31, and Yvette Sebton, 34, both of the Italian Embassy. Judge H. E. Mattingly.

James L. Coyle, 29, 659 Maryland avenue northeast, and Jane I. Garlick, 27, 1201 Thirteenth street northwest. The Rev. Forney Hutchinson.

George Semotas, 44, and Victoria Benny, 44, both of North Beach, Md. Judge H. E. Mattingly.

Joseph W. Kvech, 22, Brooklyn, Md., and Agnes M. Garden, 21, Baltimore, Md. The Rev. A. J. Poore.

Claude W. Duke, jr., 29, and Nan E. Newell, 29, both of Richmond, Va. The Rev. J. C. Ball.

Edward W. Steinmuller, 25, Shreveport, La., and Margarete Talels, 35, Chicago, Ill. Judge R. E. Mattingly.

William J. Owens, 58, 1439 Corcoran street northwest, and Mary V. Hackley, 35, 1936 Fifteenth street northwest. The Rev. E. C. Smith.

James T. Smith, 35, 1229A South Capitol street, and Mary M. Dent, 27, 821 Second street southwest. The Rev. J. Y. Washington.

Walter Tyler, 32, 1214 Fourth street northwest, and Rose Thomas, 25, 625 Pickford place northeast. The Rev. C. L. Smallwood.

Licenses issued at Rockville, Md.:

Jacob J. Robinson, 47, 506 M street northeast, and Hattie L. Graves, 45, 2215 Ninth street northwest.

Frank Grant, 40, and Louise Hill, 36, both of Linden, Md.

William Wright, 30, Washington, and Edith M. Nutter, 25, Takoma Park, Md.

Wilson Lewis Schwartz, 21, and Marie Virginia Monroe, 18, both of Alexandria, Va.

DEATHS REPORTED.

Annie E. Yeamans, 88 yrs., 28 T st. nw.
Laura Glover, 74 yrs., Gallinger Hosp.
George H. Davis, 72 yrs., Emerg. Hosp.
Elizabeth Walton, 70 yrs., St. Elizabeths Hosp.
Inez N. Garrigus, 62 yrs., 2143 G st. nw.
Charles F. Dunn, 62 yrs., St. Elizabeths Hosp.
Charles D. Loutzenhiser, 62 yrs., Walter Reed Gen. Hosp.
Gertrude L. Joerissen, 56 yrs., The Mayflower.
Charles P. Wright, 45 yrs., en route Emergency Hosp.
Walter R. Matheny, 42 yrs., Providence Hosp.
Charles E. Short, 40 yrs., Walter Reed Gen. Hosp.
Frederick Kelleher, 34 yrs., Providence Hosp.
William M. Rankin, jr., 31 yrs., 3117 12th st. ne.
Carl Little, 24 yrs., Casualty Hosp.
Juanita Montgomery, 18 yrs., Emerg. Hosp.
Lucy J. Horton, 84 yrs., 1463 Florida ave. nw.
Hannah Jackson, 69 yrs., Home for Aged and Infirm.
Edward Frame, 52 yrs., Gallinger Hosp.
Daisy Allen, 50 yrs., Gallinger Hosp.
Ella Johnson, 41 yrs., 502 K st. sw.
Ella Miles, 40 yrs., Gallinger Hosp.
Cornelius H. Tann, 38 yrs., Walter Reed Gen. Hosp.
Herman May, 27 yrs., Freedmen's Hosp.
Carlyle Summers, 24 yrs., Freedmen's Hosp.
Infant of Exelena Milstead, 6 days, 470 L st. sw.

DAILY WEATHER REPORT

TODAY'S SUN AND TIDE TABLE.

		A.M.	P.M.
Sun rises	6:06	High tide.	6:49	2:19
Sun sets	6:23	Low tide..	1:05	1:33

WEATHER CONDITIONS.

U. S. Dept. of Agri., Weather Bureau.

Washington, Thursday, Mar. 23—8 p. m.

For the District of Columbia—Fair Friday; Saturday, cloudy with slowing rising temperature, followed by rain; moderate northwest and north winds Friday, becoming east or southeast by Saturday.

For Maryland and Virginia—Fair Friday; Saturday, cloudy with slowly rising temperature followed by rain.

The disturbance that was central over southern Missouri Wednesday night has moved rapidly eastward to eastern North Carolina, Hatteras, 29.82 inches, attended by precipitation, mostly light, from Missouri eastward to the Atlantic Coast. The far western disturbance is moving slowly eastward over the Plateau and Rocky Mountain regions, Flagstaff, Ariz., 29.68 inches, and it has caused rain in portions of the Pacific States, and snow and rain in the Plateau and northern Rocky Mountain regions. Pressure remains quite low from Greenland and Iceland southward over the ocean, Godthaab, 29.10 inches. Pressure is high from northern Alaska southeastward to the lake region and thence southward to the Gulf of Mexico, Point Barrow, Alaska, 30.50 inches, and Louisville, Ky., 30.38 inches. The temperature has fallen in the Ohio Valley, Tennessee, Arkansas, and the Middle Atlantic States, and it has risen in the Plains States and the upper Mississippi Valley.

Local Weather Report.

Temperature—Midnight, 38; 2 a. m., 35; 4 a. m., 35; 6 a. m., 36; 8 a. m., 36; 10 a. m., 40; 12 noon, 40; 2 p. m., 41; 4 p. m., 40; 6 p. m., 39; 8 p. m., 38; 10 p. m., 36. Highest, 41; lowest, 35.

Relative humidity—8 a. m., 75; 2 p. m., 75; 8 p. m., 77. Rainfall (8 p. m. to 8 p. m.), .06. Hours of sunshine, none.

DEPARTURES FROM NORMAL.

Accumulated excess of temperature since January 1, 1933, 424 degrees.

Excess of temperature since March 1, 1933, 46 degrees.

Accumulated deficiency of precipitation since January 1, 1933, .79 inch.

Excess of precipitation since March 1, 1933, .18 inch.

Temperatures and Precipitation.

Temperatures and precipitation for 24 hours ended Thursday 8 p. m.:

	Highest	Lowest Thur. night.	Wed. Thur. 8 p.m.	Rain-fall.
Washington, D. C.	42	35	38	0.06
Asheville, N. C.	70	46	44	....
Atlanta, Ga.	70	52	60	....
Atlantic City, N. J.	40	34	36	0.02
Baltimore, Md.	40	36	38	0.01
Birmingham, Ala.	74	54	58	....
Bismarck, N. Dak.	46	22	40	....
Boston, Mass.	32	28	30	0.02
Buffalo, N. Y.	32	28	30	0.02
Chicago, Ill.	36	30	30	....
Cincinnati, Ohio	34	32	32	0.19
Cheyenne, Wyo.	36	10	36	....
Cleveland, Ohio	30	30	30	....
Davenport, Iowa	46	28	42	....
Denver, Colo.	48	24	40	....
Des Moines, Iowa	46	28	42	....
Detroit, Mich.	34	28	32	....
Duluth, Minn.	36	22	28	....
El Paso, Tex.	74	46	72	....
Galveston, Tex.	72	66	68	....
Helena, Mont.	42	20	42	....
Indianapolis, Ind.	34	28	34	0.22
Jacksonville, Fla.	74	52	70	....
Kansas City, Mo.	48	30	44	0.18
Little Rock, Ark.	60	44	58	....
Los Angeles, Calif.	58	48	56	....
Louisville, Ky.	40	30	34	0.30
Marquette, Mich.	26	20	24	....
Memphis, Tenn.	54	48	50	....
Miami, Fla.	80	70	76	....
Mobile, Ala.	80	58	68	....
New Orleans, La.	80	62	72	....
New York, N. Y.	40	34	38	....
North Platte, Nebr.	38	16	34	....
Omaha, Nebr.	44	30	42	....
Philadelphia, Pa.	40	36	38	0.10
Phoenix, Ariz.	72	32	70	....
Pittsburgh, Pa.	34	30	32	0.04
Portland, Me.	32	32	32	....
Portland, Oreg.	54	34	46	0.02
Salt Lake City, Utah	52	32	38	....
St. Louis, Mo.	48	32	44	0.22
St. Paul, Minn.	44	24	42	....
San Antonio, Tex.	82	64	78	0.01
San Diego, Calif.	58	52	56	....
San Francisco, Calif.	56	46	52	0.06
Santa Fe, N. Mex.	48	32	46	....
Savannah, Ga.	78	60	72	....
Seattle, Wash.	54	40	52	....
Springfield, Ill.	44	30	42	0.34
Tampa, Fla.	72	54	66	....
Toledo, Ohio	38	28	32	....
Vicksburg, Miss.	72	58	64	....

River Bulletin.

Harper's Ferry, W. Va., March 23.—Potomac and Shenandoah Rivers, very muddy.